MARK RANKIN 1973

Mark—
Well its all over—
I hope that your future
will be bright & happy.
May God Bless You!
Always
Dave
Machado
'73

Dear Mark,
It's been a fun year and
I'm going to miss all of the
good times. Remember summer
school and the cover slips
and frogs? Those are times
not to be forgotten! Good
luck next year at Riverside
Take care of yourself and I
hope to see you again.
Love,
Karen Kruse
'73

Mark,
I enjoyed you in art. I
hope the feeling is the same for
you. All your little jokes &
comments. Especially during
your orange mountain pictures.
Oh, I love your dixie cups. OK.
I will miss you next year. Really.
I hope I will see you sometime.
Love, Sue Mathis

MARK PANKIN 1973

Dear Mark,
Well if it isn't my favorite marching partner! Well, these 4 years have really whizzed by, haven't they? It seems like only yesterday when Dereth laid her pile. Ha-ha. We sure had some good ol' times in election board, huh? It was really fun when Darlene Gary was Director. She was nice but Debbie Glaser was a real crab. She sure must have hated us - but I don't understand why. Maybe she was just jealous 'cause we knew what to do and she didn't. Can you believe all the times we had to redo elections. By gosh, I betcha we set a record for the most illegal elections. Debbie was really dumb. Wasn't that funny when we would say "one" and "yes" in different languages - did Debbie we get mad. Physics has been really "different" this year. Wasn't that funny when you hung Dereth's purse. Ha-ha! Ohio year has been really fun and I'm glad we've become better friends. Good luck at Riverside and also in your health career - you deserve it.
P.S. Forget 3 cans - I'll shoot for 2! Ha-ha.
Love always, Patti Burnette 1973

Mark,
I'm really glad we had art together this year. My only regret now is that I might not see you again I hope that doesn't become true. Art club was fun that time we went to the art center. I don't think I've ever laughed as hard as I did when you and Eric made jokes about Miss Smith. Mark I think you've got great talent as an artist so if you fail (which you won't) at being a doctor(?) good old art to the rescue. You want me to hurry so I'll end with thanks for the joy in art. Love Katie Rintel

fullerton high school
pleiades 1973

wynette cook — editor-in-chief

jackie mueller — assistant editor

contents

introduction	2
student life	17
athletics	43
student government	83
organizations	93
faculty	155
underclassmen	167
seniors	201

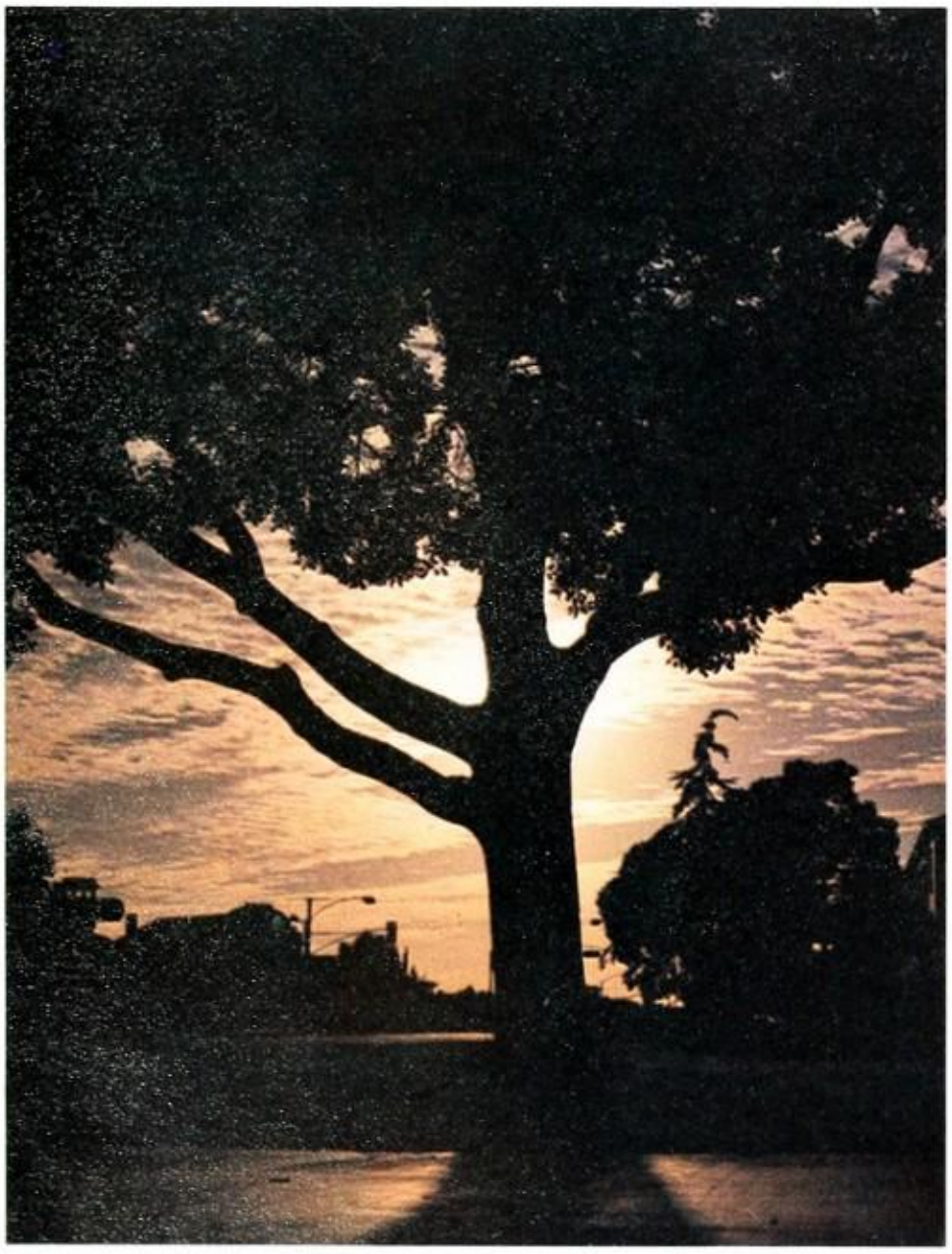

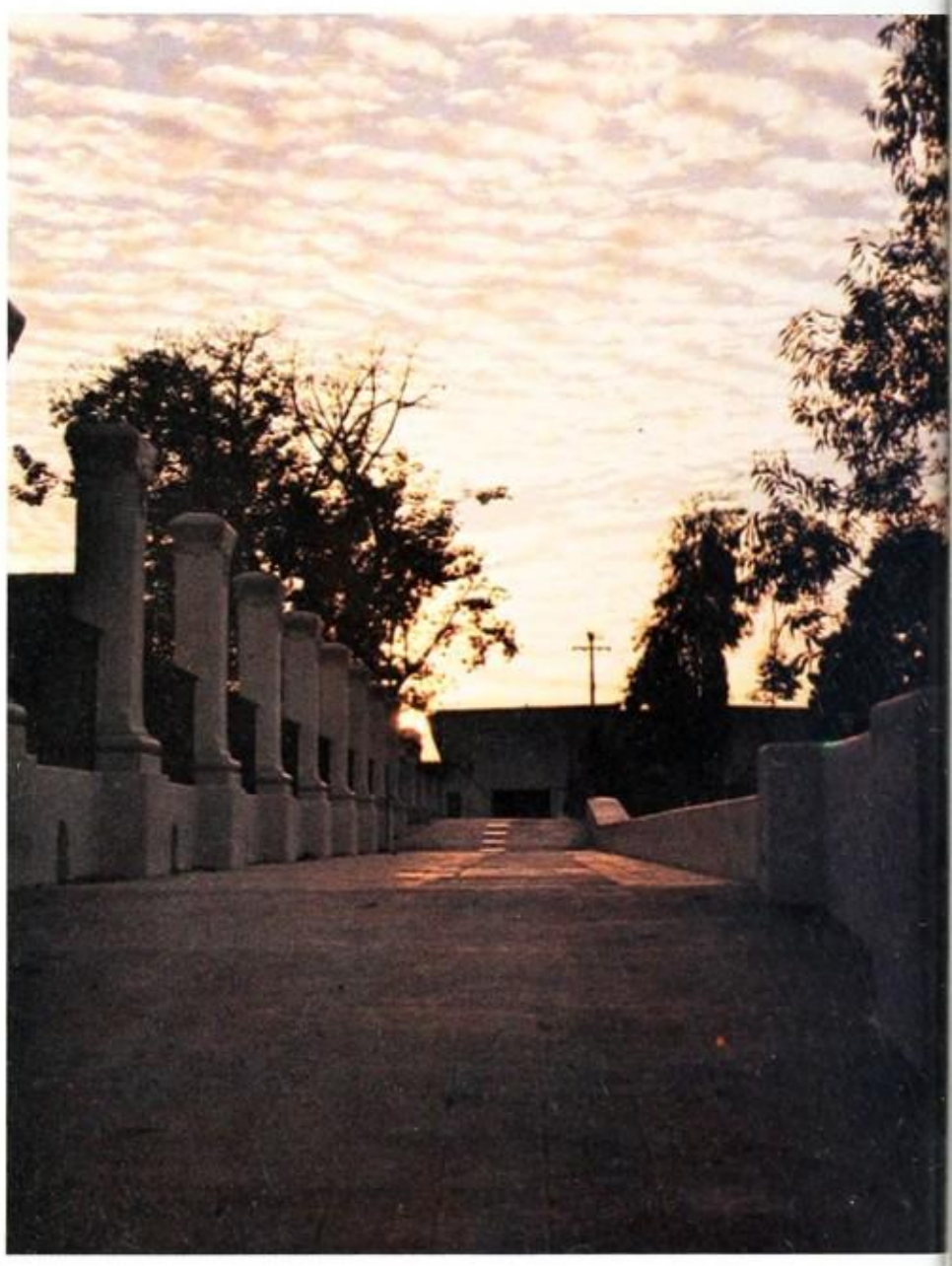

yet the timeless in you

is aware of life's timelessness,

and knows that yesterday

is but today's memory

and tomorrow is today's dream.

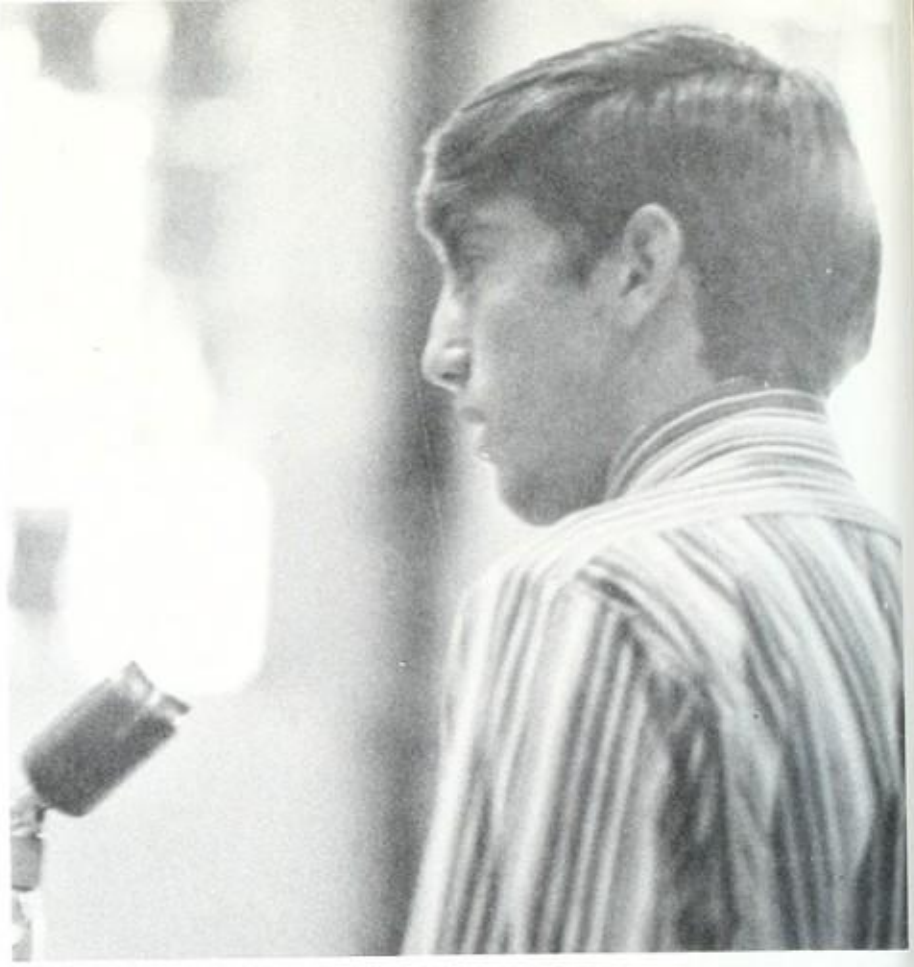

yesterday we were;

and today we are!

Dear Mark —

You know, I'm really going to miss you. You've been one of my favorite personalities during high school and I will fondly remember the good times we've shared. I could of never made it thru this year's trauma's (electrons, Mrs Schwartz math class, etc) without your assistance, good humor and friendly advice.

Mark, you have the ingredient needed for success and I know you'll go right to the top.

Come up and see me in Palo Alto — you welcome any time.

Always,
Emily

for that which is boundless in you

abides in the mansion in the sky,

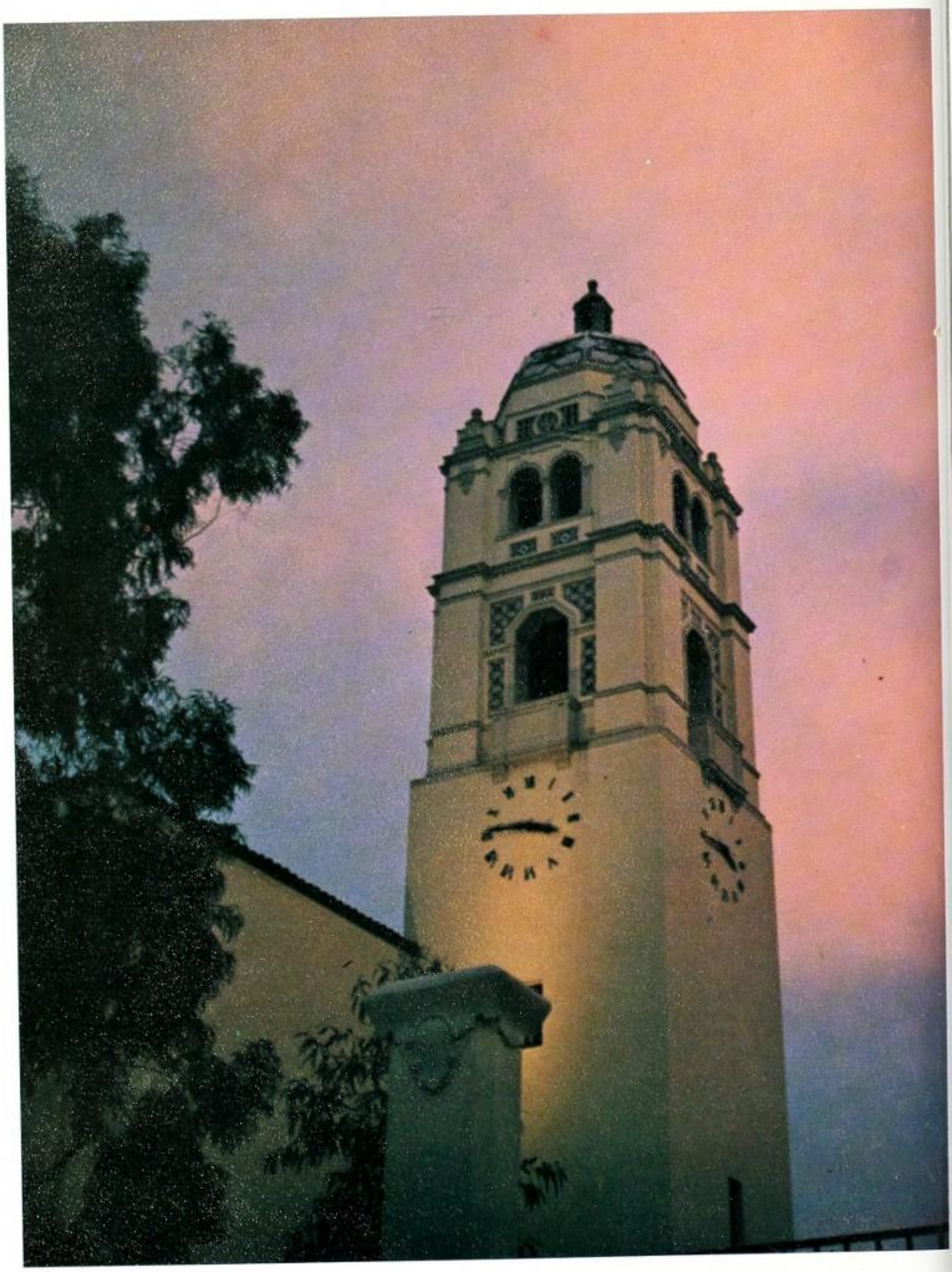

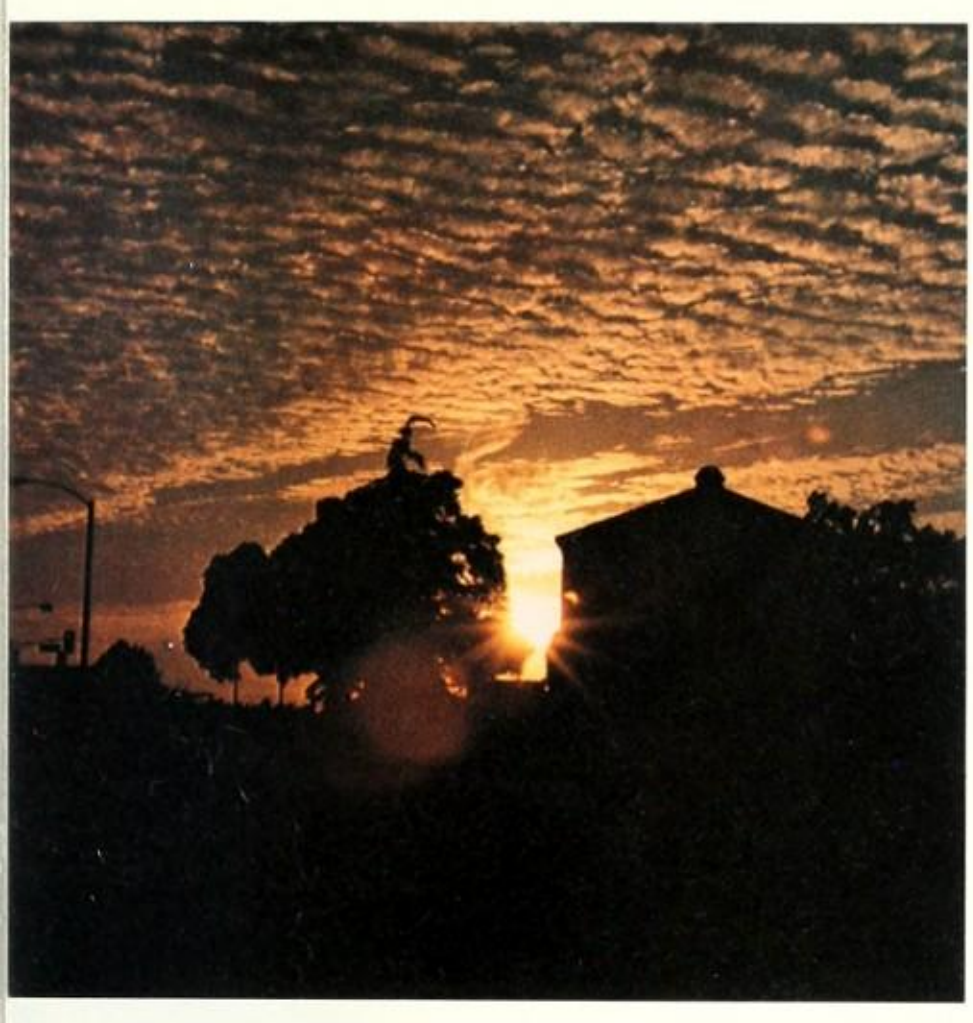

whose door

is the morning mist,

and whose windows

are the songs

and the silences

of night.

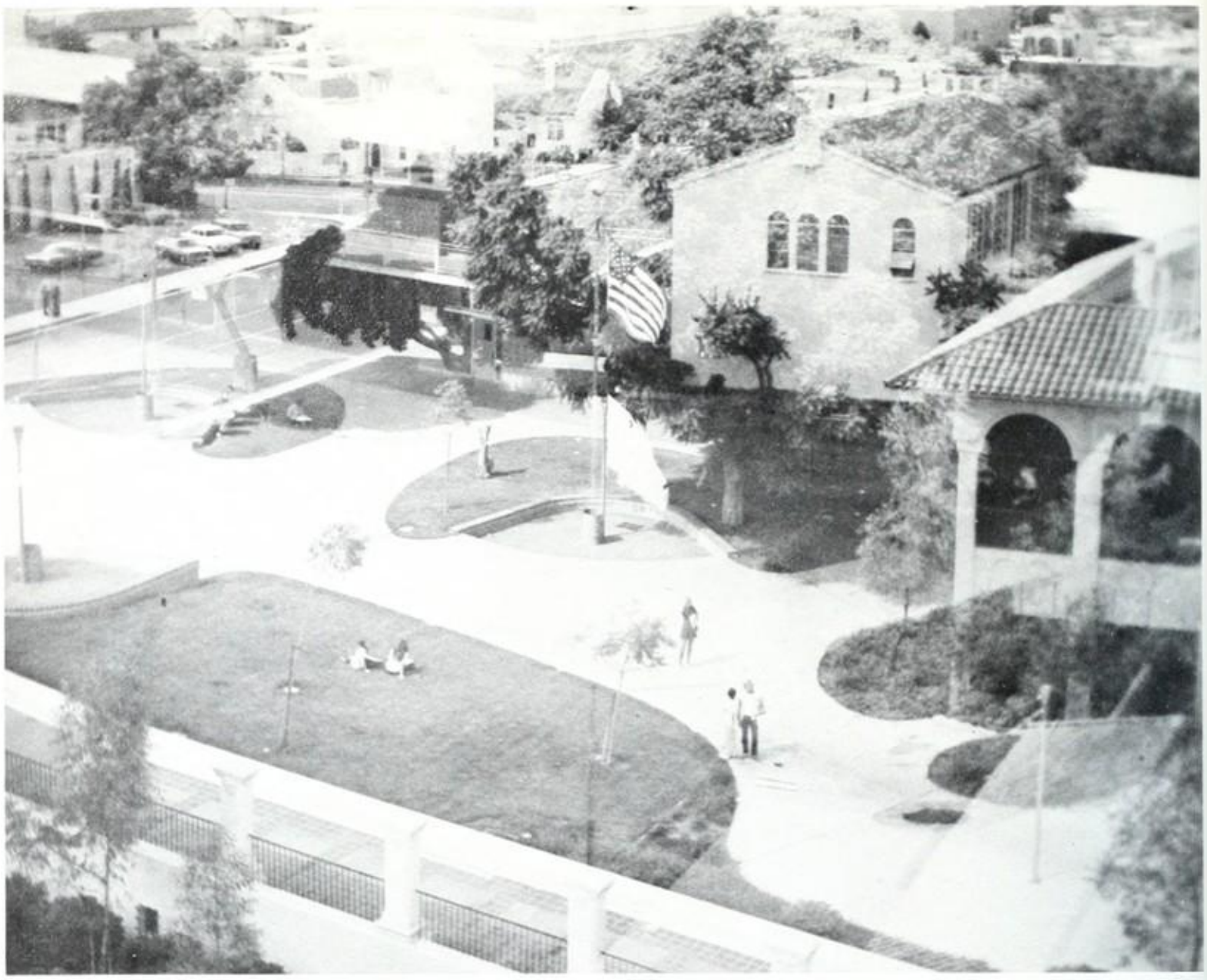

verily all things
move within your being
in constant half embrace,
the desired and the dreaded,
the repugnant and the cherished,
the pursued and that
which you would escape.

this day has ended.

it is upon us

even as the waterlily

upon its own tomorrow.

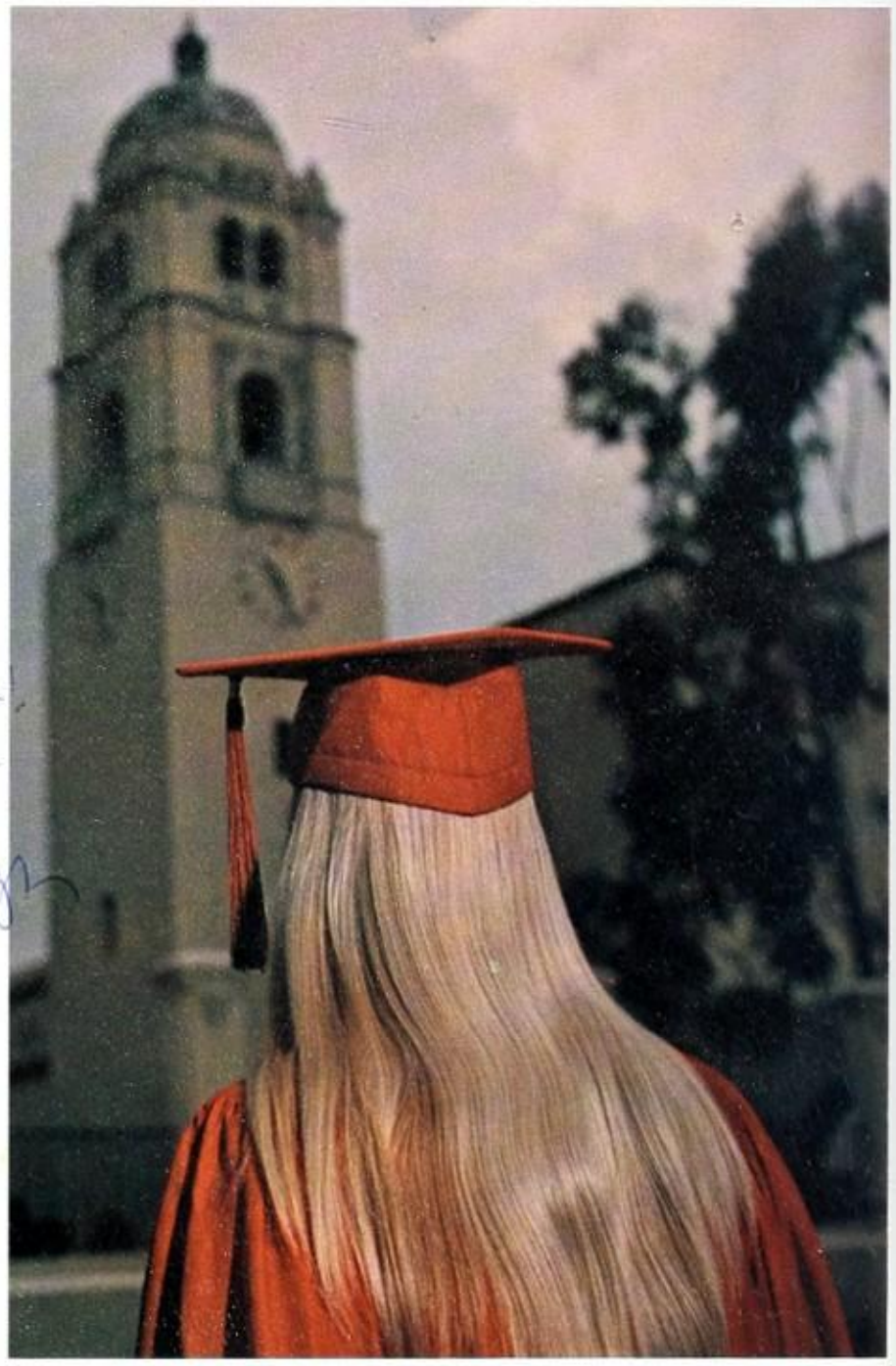

mark -

i have really valued our relationship and ability to criticize each other's art work! thank you for the laughter the tears, the smiles - May God bless and guide you through His Son.

Love,

jodi

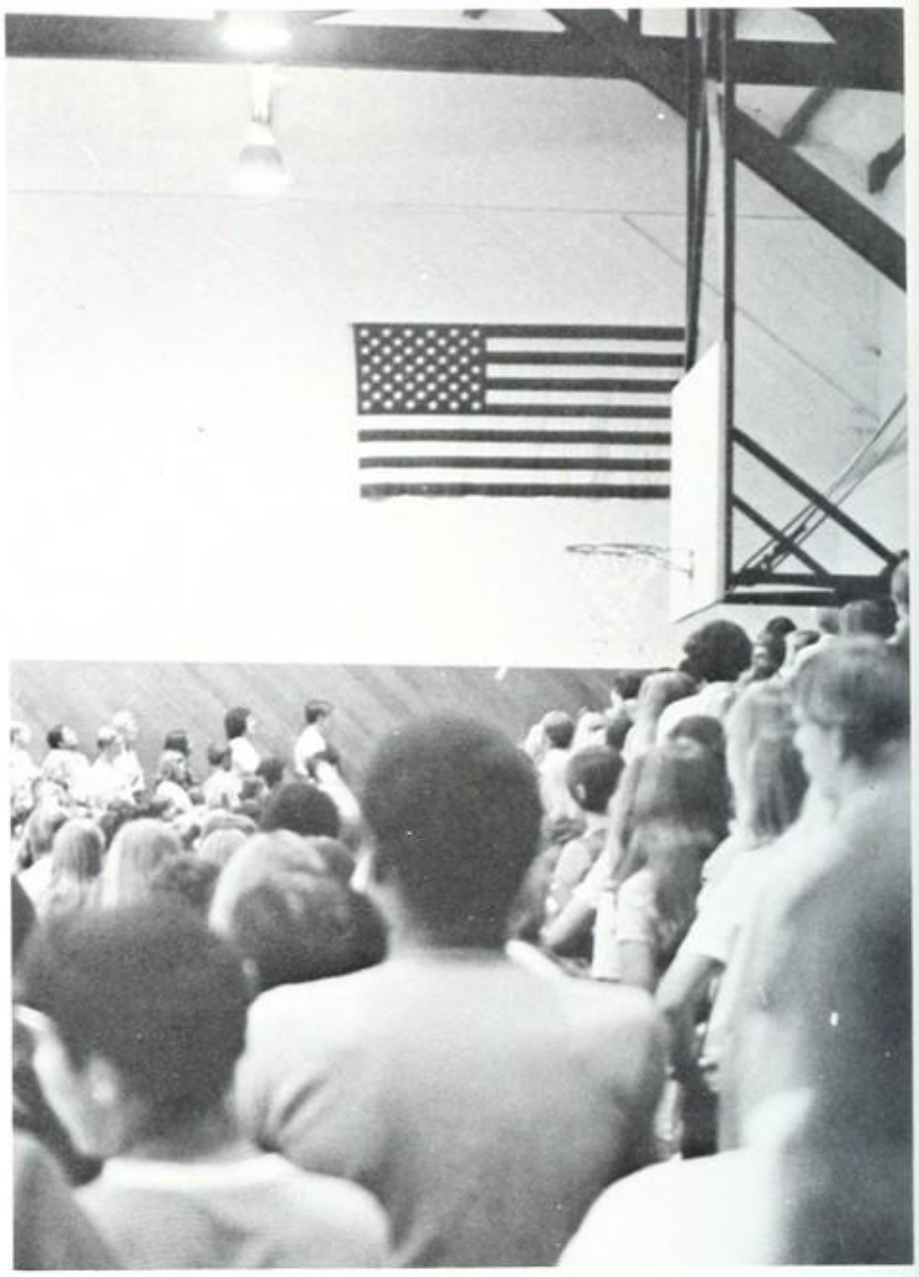

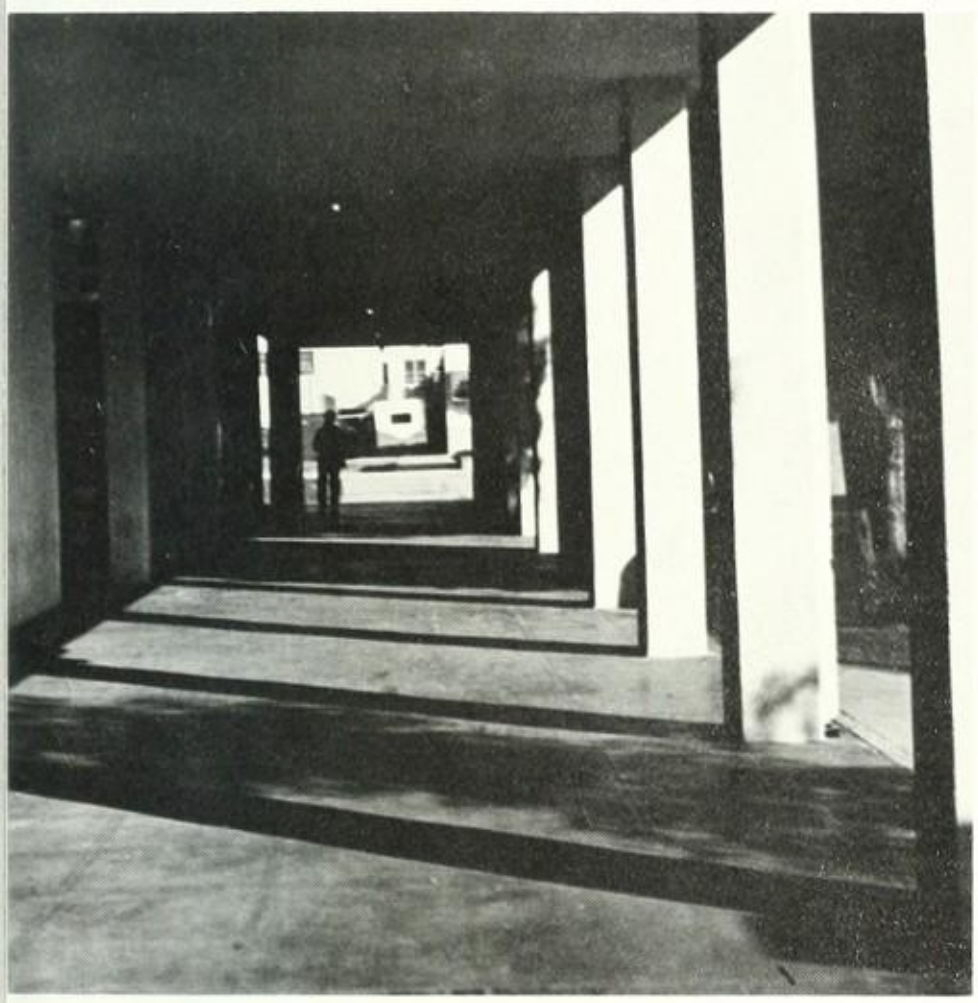

do not measure time

by saying

there was yesterday,

and there shall be

tomorrow.

the present moment

contains all time

and within it is all

that can be hoped for,

done and realized.

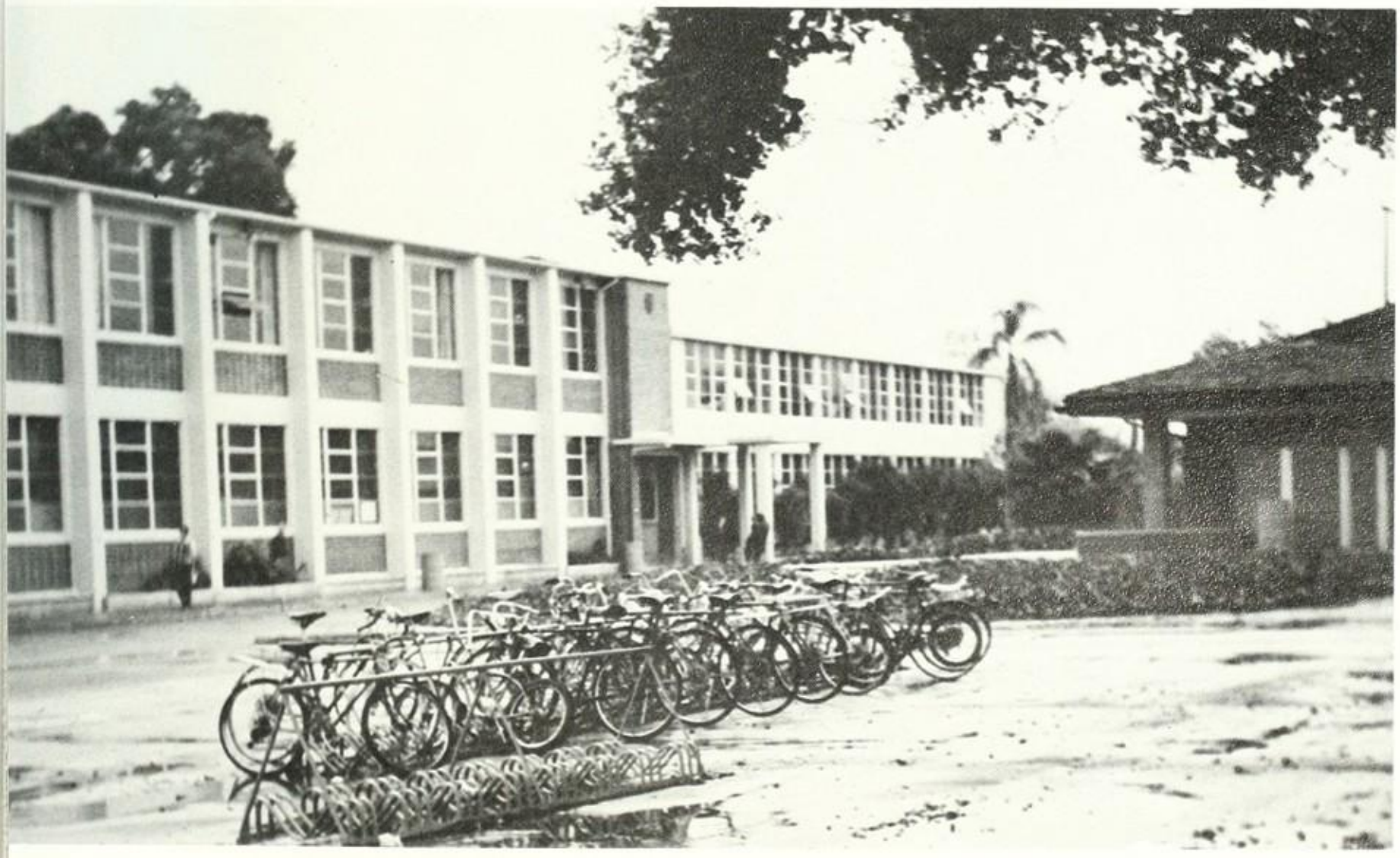

your joy is your sorrow unmasked.

and the selfsame well from which your laughter rises

was oftentimes filled with your tears.

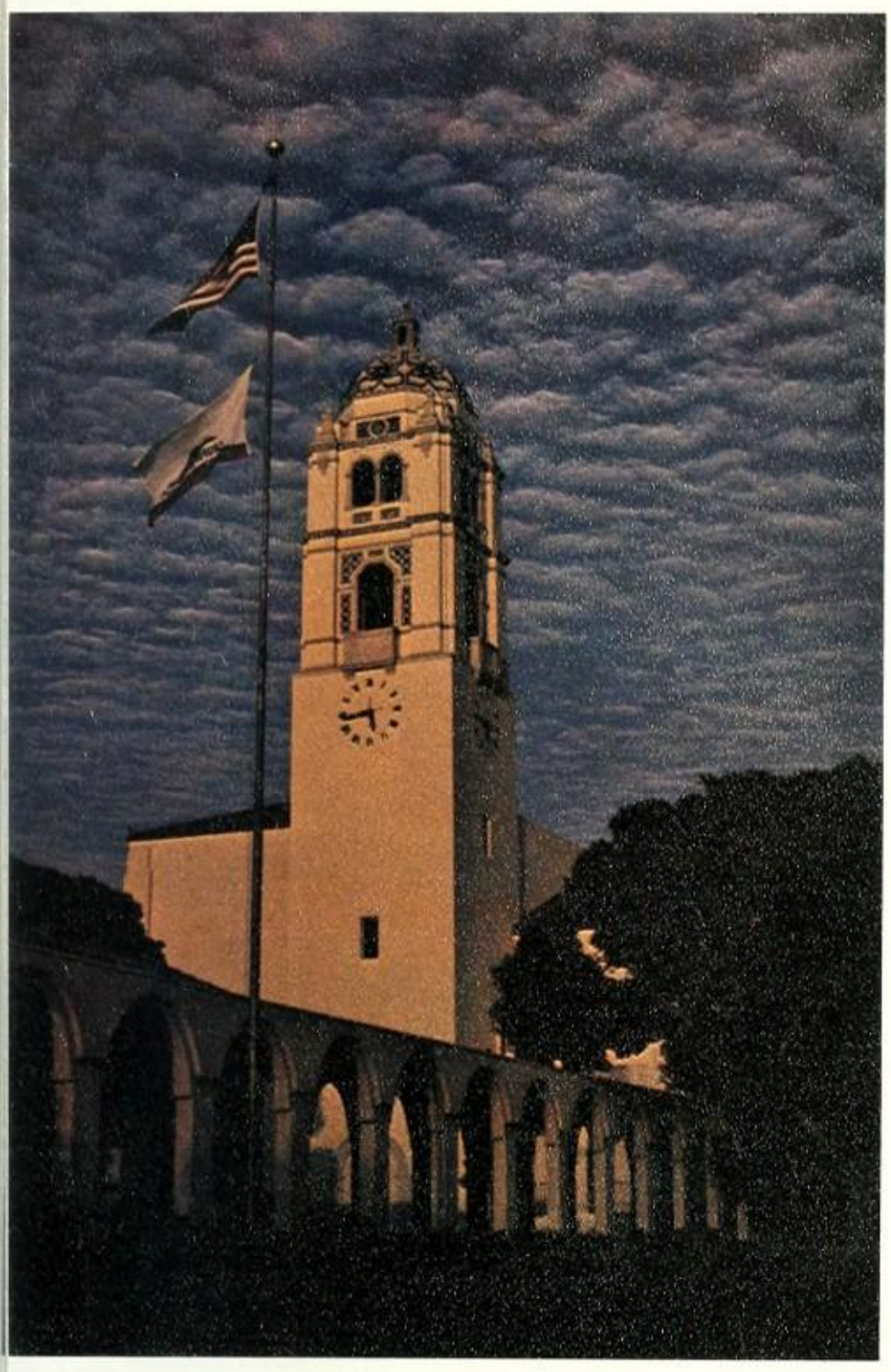

Dear Mark,

There are many things I will remember you for.....
1) The beautiful addition you made to my brand new trumpet.
2) The banner you created for the Fullerton Indians
3) your role as Man Behind the Scenes at EB
4) the memories of our talks and how I got to know you and 5) last the atrocities you committed against poor Dereth.' I'm going to really feel the loss of many people this year as they graduate, but I realize that you are on to better things. Riverside will do well by you; you're an asset to any group or organization. I could really talk to you, Mark, and thanks for being a good friend - (like designing campaign posters for a totally unartistic Commissioner)
Be good, and do well.

Lots of love,

Sue Thomas

P.S You're memory will live on, esp. on top of the desks in 2nd per. Proj Physics

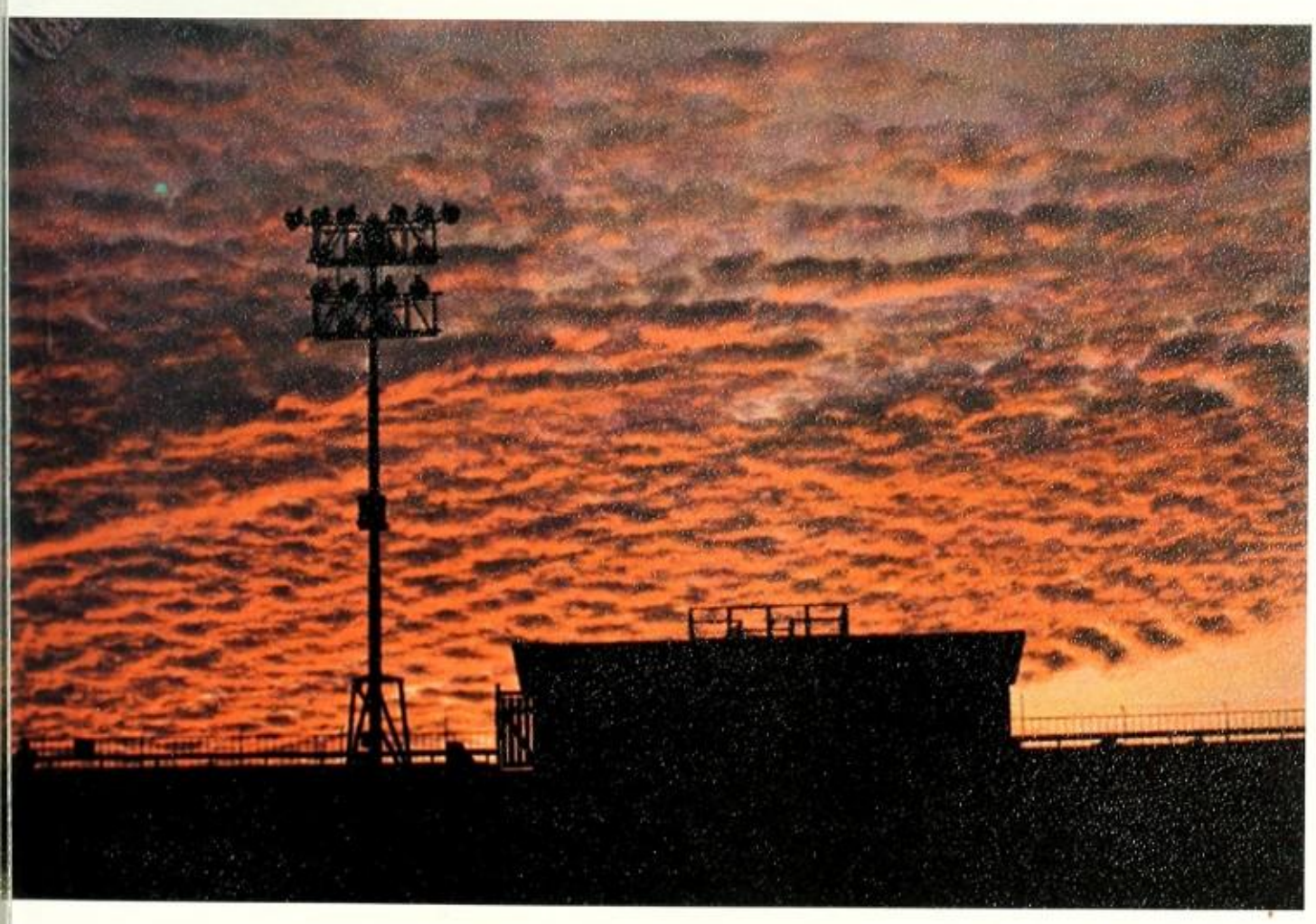

I came to say a word and I shall say it now.

But if death prevents me, it will be said tomorrow,

for tomorrow never leaves a secret in the book of eternity.

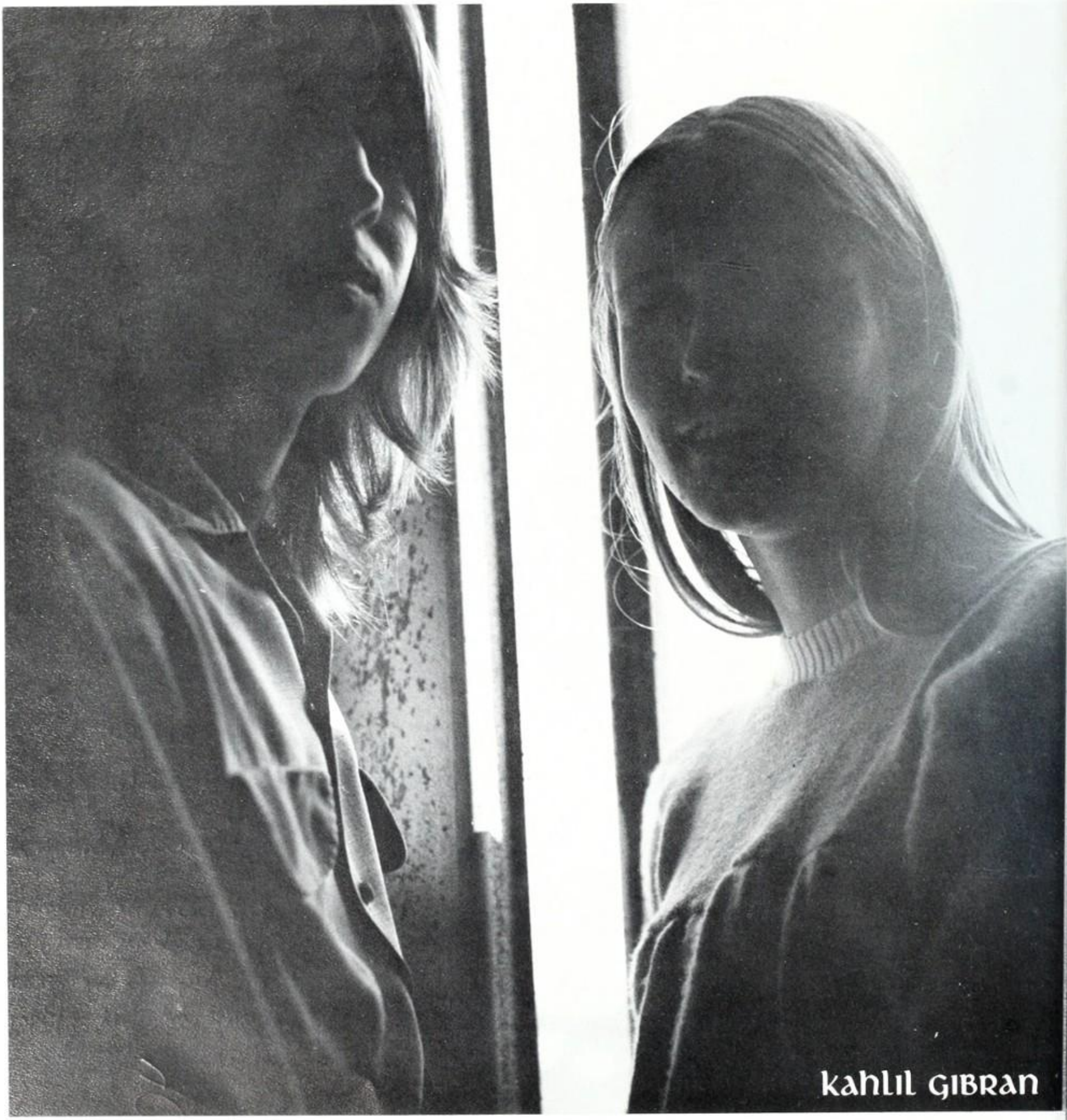

Kahlil Gibran

student life

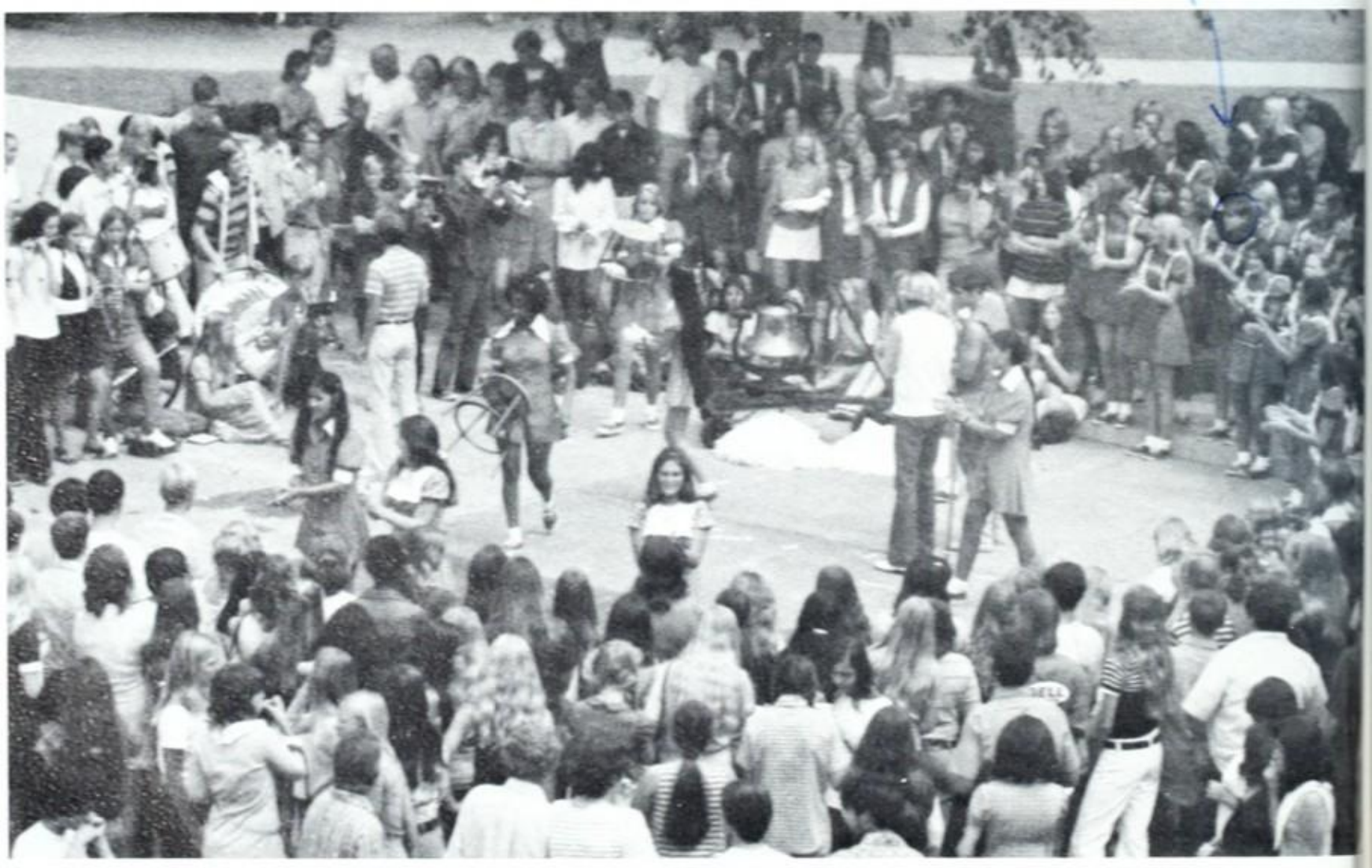

you work
that you may keep pace
with the earth
and the soul of the earth.
for to be idle
is to become
a stranger unto the seasons,
and to step out
of life's procession
that marches in majesty
and proud submission
toward the infinite.
kahlil gibran

Mark,
Our high school years are finally over and the saddest part of graduating is losing friends like you. It's been great knowing you (I have Pam to thank for that) and your special type of friendship. I don't have to wish you success in your future endeavors. I know you'll do good. Take it easy and stay the smart person you are.
Howard Perkins

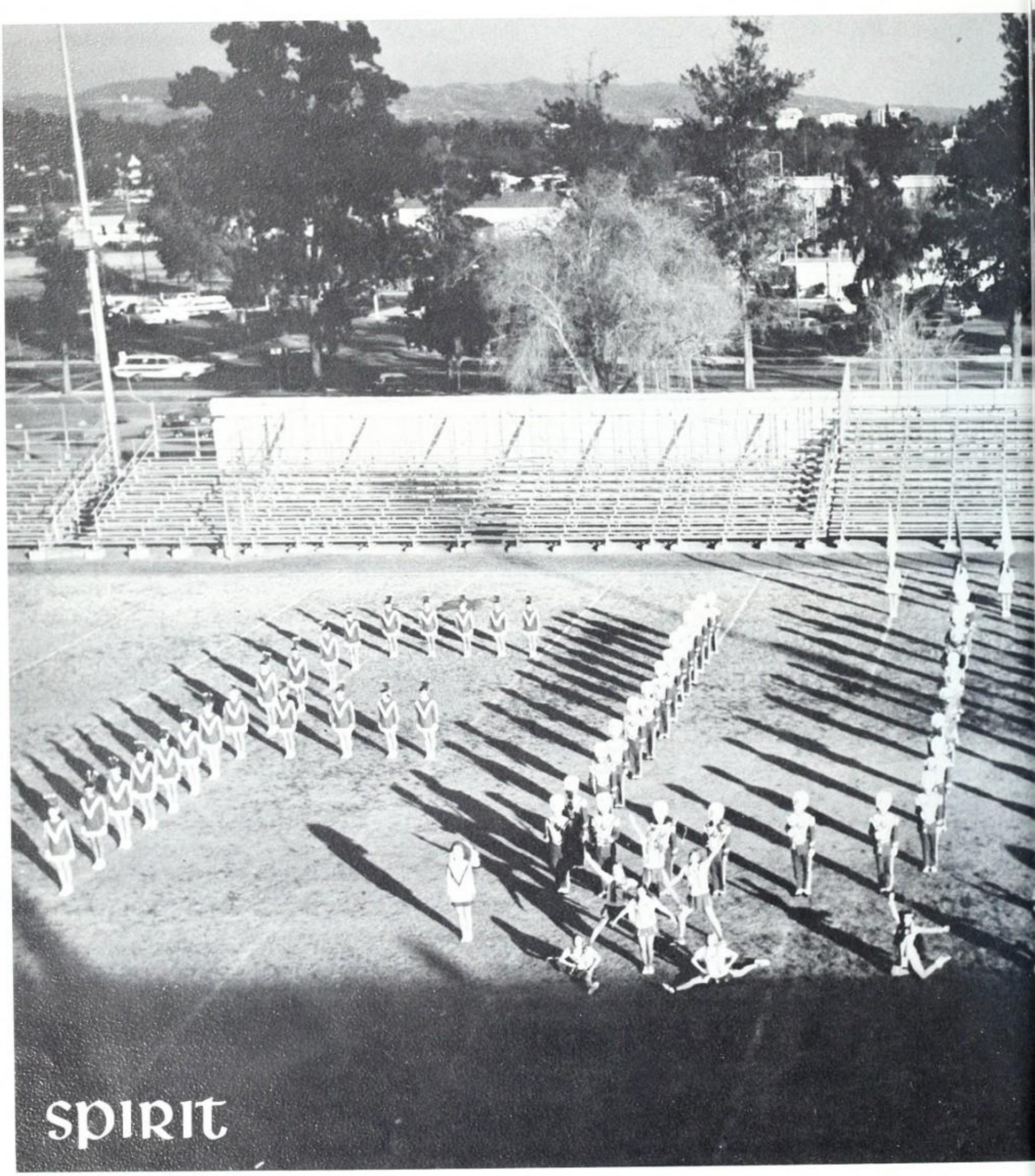
spirit

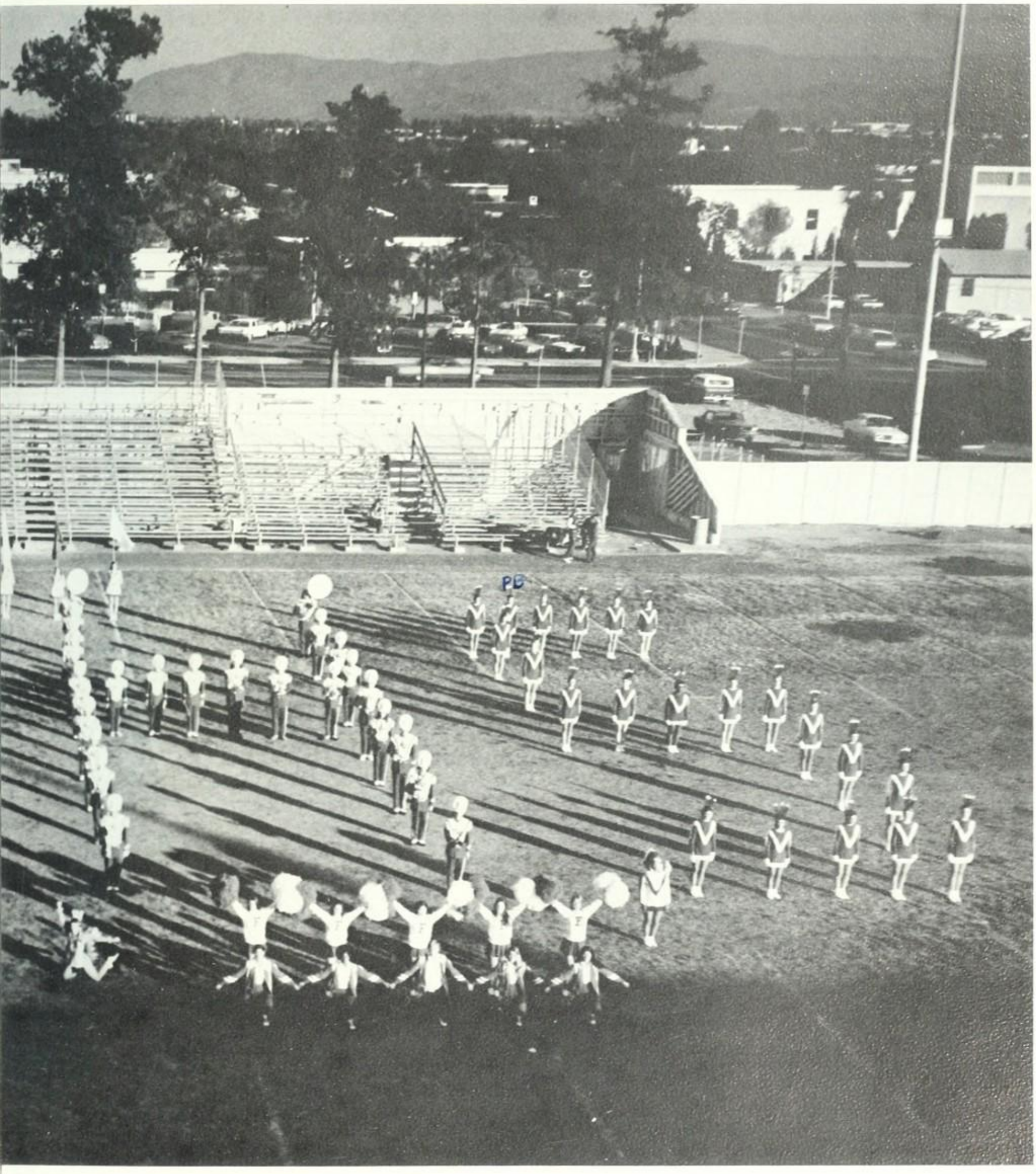
PB

spirit week

Spirit Week activities included Grubby Day, Hat Day, the Penny Race, and the Tricycle Race. The activities concluded with a Pep Rally featuring the traditional Mock Funeral of our rival school, Sunny Hills.

homecoming celebration

A new tradition began this year with the Homecoming Celebration, which brought with it many new and exciting activities. These included the sponge-squeezing contest, in which the Freshmen kept their heads above the water for a victory; 1950's Day, which recalled the days of ponytails, bobby socks, and slicked-back hair; and Button-Grubby Day, which allowed students to express themselves by the buttons and clothes they wore. Eric Jacobson, Don Benno, and Pat Rather were named "Mr. Irresistible!" The Celebration ended with a Pep Rally on Alumni Day.

"Roses and Rainbows" was the theme of this year's Homecoming Dance, which was held in the Fullerton Community College Lounge. One of the highlights of the evening was the coronation of Miss Charlene Quijano as the 1972-73 Homecoming Queen by last year's queen, Miss Carmen Ayala. The people attending the dance will long remember "Roses and Rainbows."

homecoming

1972

FROM LEFT: Miss Janice Lutz, escorted by John Cook; Miss Cindy Wagner, escorted by Dan Fowler; Miss Charlene Quijano, escorted by Charles Williams; Miss Joanne Stary, escorted by Tim Coughlin; Miss Lisa Charles, escorted by Paul McKinley.

Miss Charlene Quijano, 1972-73 Homecoming Queen.

Miss Joanne Stary, Senior Attendant

Miss Cindy Wagner, Junior Attendant

Miss Lisa Charles, Sophomore Attendant

Miss Janice Lutz, Freshman Attendant

Rallies

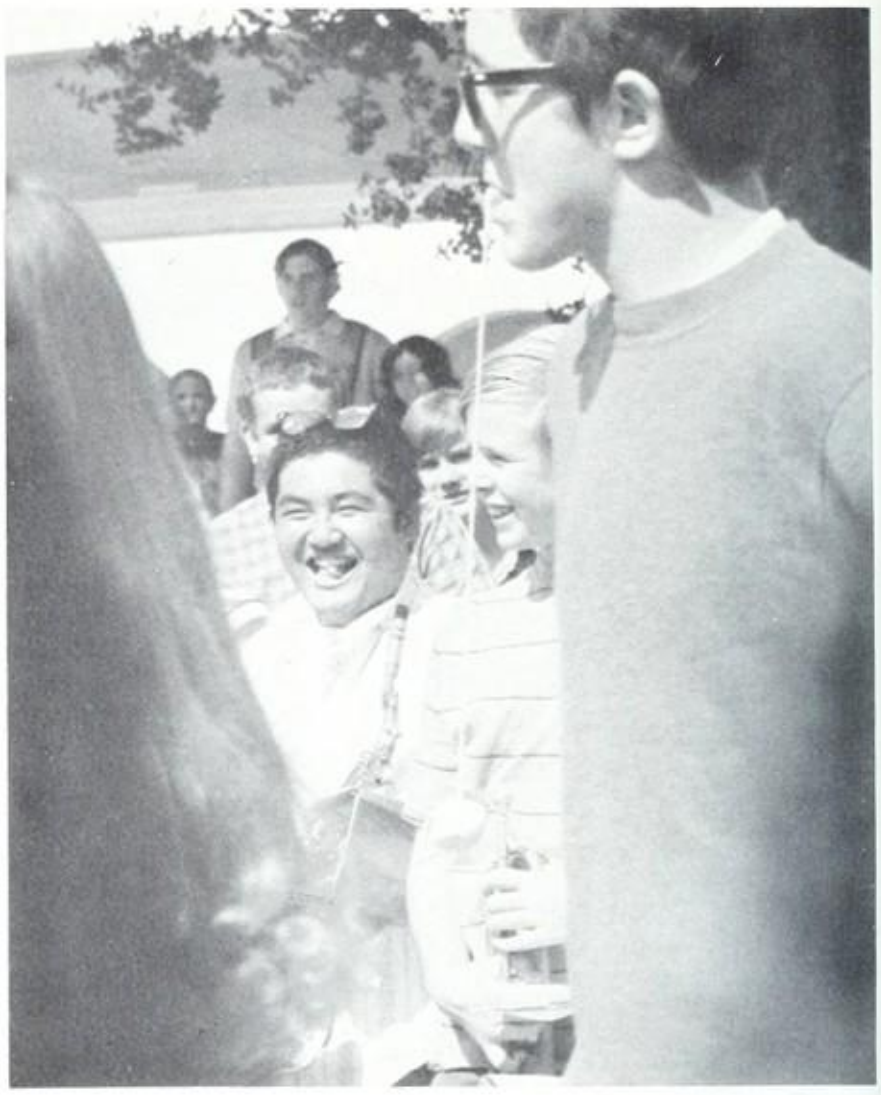

Assemblies

our town

The fall play for this year was "Our Town." The three act play centers around the Gibbs and the Webb families, living in Grovers Corners, New Hampshire, just after the turn of the century.

Nedda Shrum played the main character, the stage manager who kept the audience informed of all that happened throughout the play. The members of the two families were Eric Jacobson as Dr. Gibbs, Renee Marcoux as Mrs. Gibbs, Joe Cummings as Mr. Webb, Kathy Kane as Mrs. Webb, Brad Higbee as George Gibbs, Colleen Malone as Emily Webb, Lori McHenry as Rebecca Gibbs, and Joel Smothermon as Wally Webb.

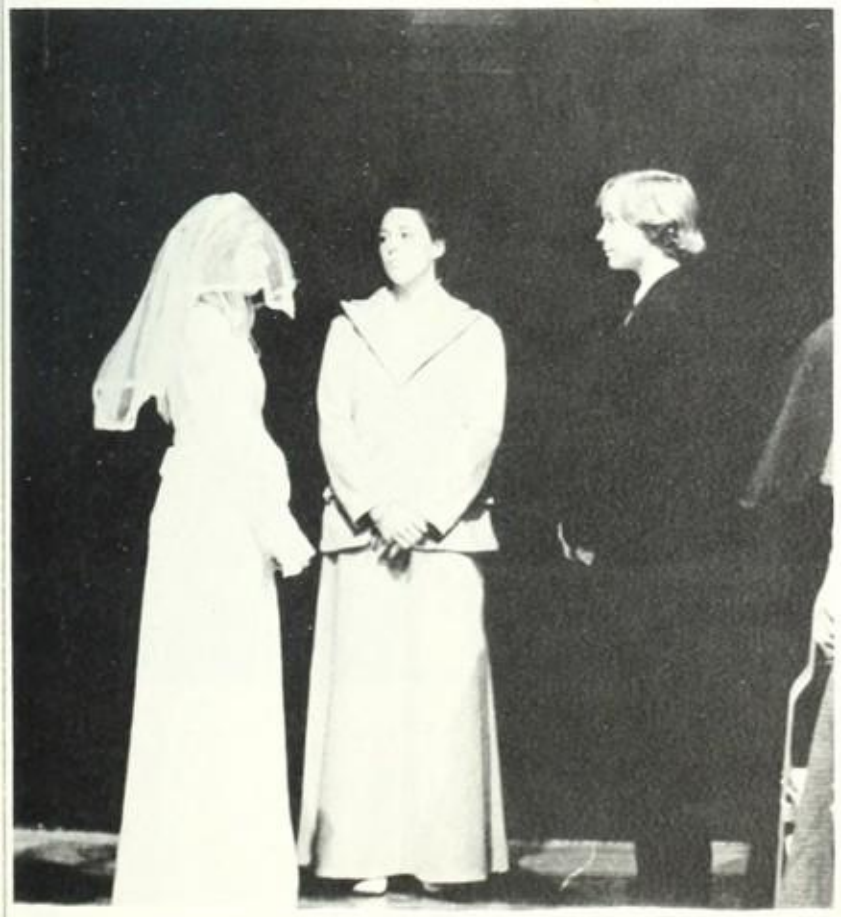

talent show

Doug Lowe and Alan O'Hern

Brad Hiltscher-1972 First Place Winner

The annual Thespian Talent Show, sponsored by Thespian Troupe #2498, was once again a great success. Doug Lowe served as Master of Ceremonies with his sidekick, Alan O'Hern. Last year's first place winner, Brad Hiltscher, returned to open the evening's entertainment. The Talent Show was complete with thirteen acts including music, dancing, magic, and a scene from THE ODD COUPLE. After tallying the votes, the judges awarded first place to "Drainpipe," a singing group. Greg Richter's organ solo won him second place, and a magic act performed by Bryan Webb captured third place.

Jack Ridley, Marty Headman, Mona Ryan, Joel Smothermon, and Nedda Shrum of "Drainpipe"-First Place.

Greg Richter-Second Place

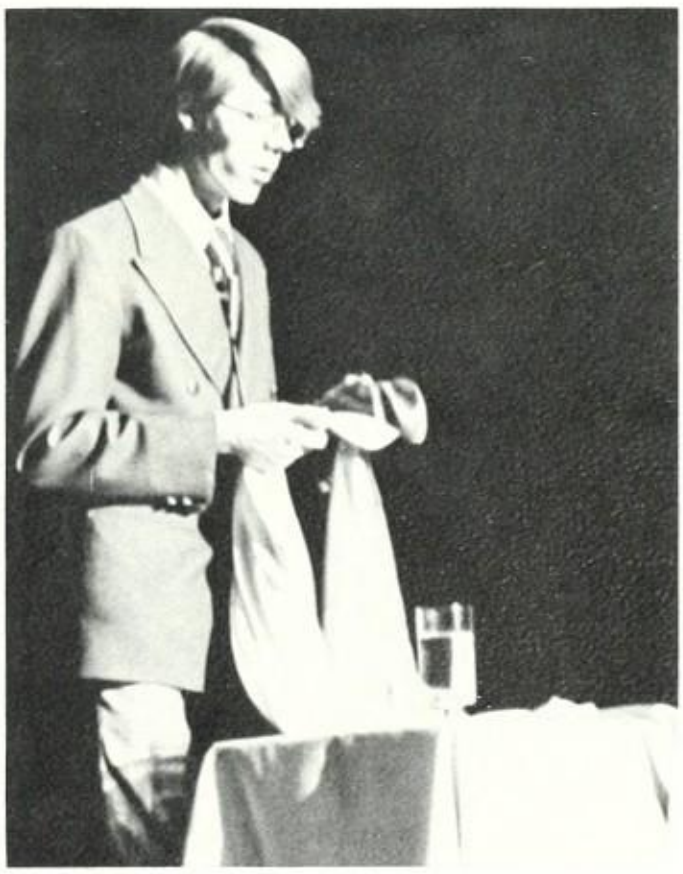

Bryan Webb-Third Place

Girl Date

"Saturday Night at the Movies" was the theme of this year's Girl Date, planned by the Idakas. Many of the couples came dressed as their favorite movie stars and characters. The "Academy Awards" were held and "Oscars" were presented to the best actor and actress, and the best supporting actor and actress. The "Chapel on the Strip" gave everyone a chance for a quickie "Vegas-type" marriage. "Shade" provided the music for the evening. Old-time movies, movie posters, and popcorn added to the movie atmosphere at one of the best dances of the year.

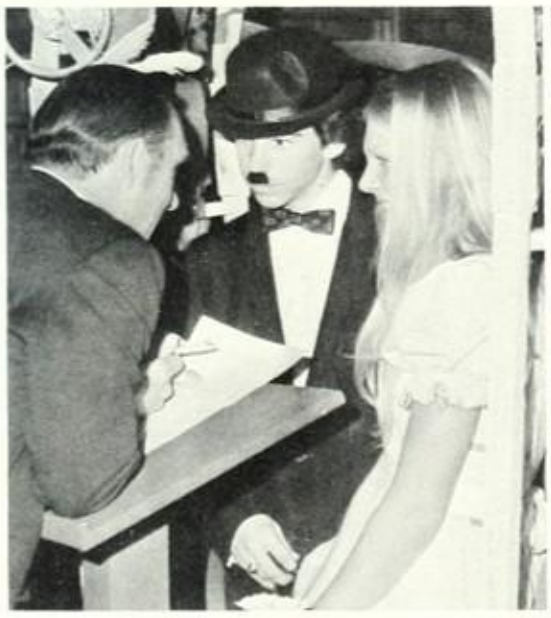

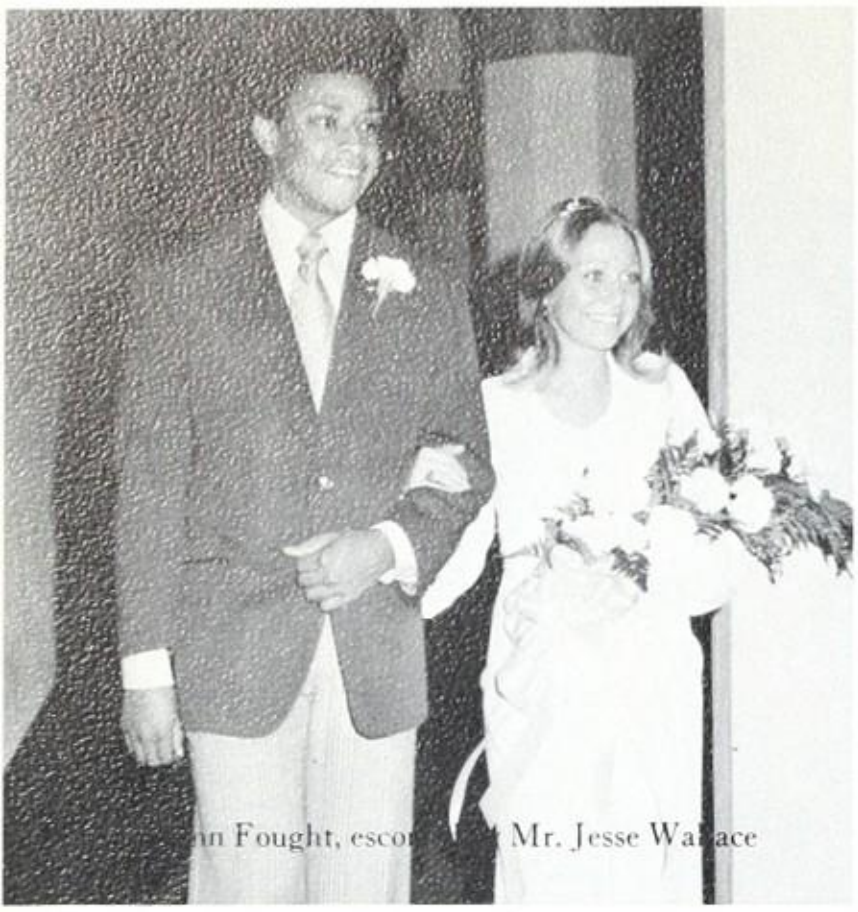

n Fought, escor Mr. Jesse Wallace

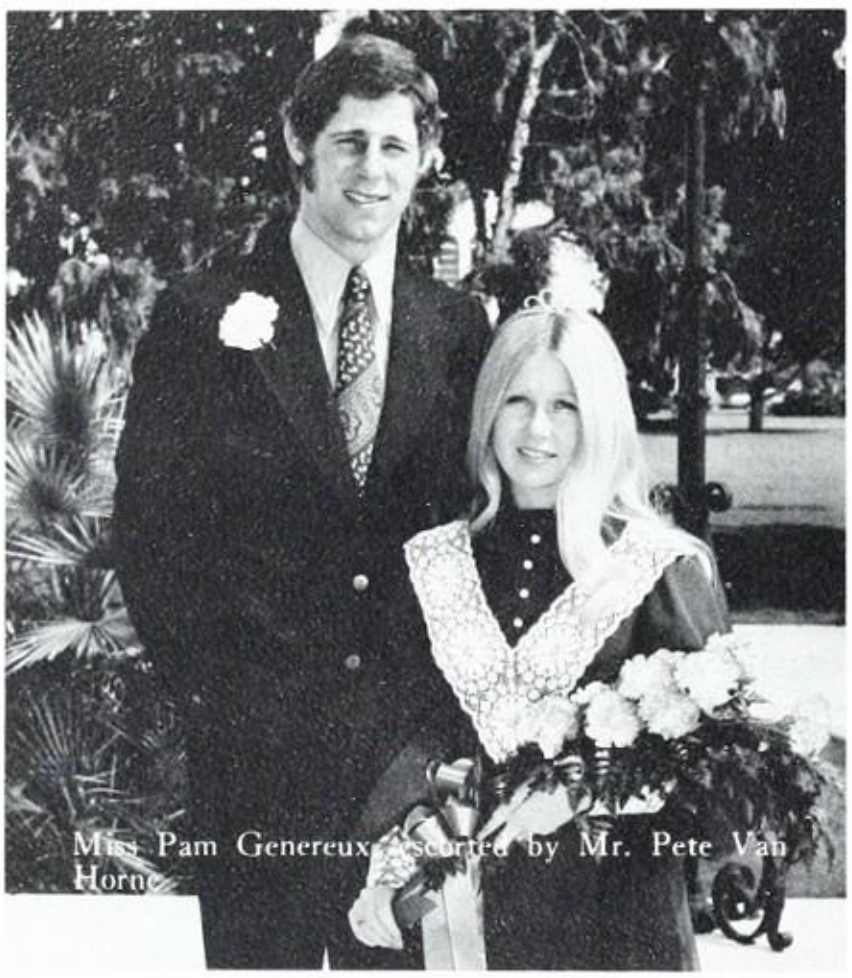

Miss Pam Genereux escorted by Mr. Pete Van Horne

Miss Jonie M escorted by Mr. Ron Simons

pow wow

Shawn Williams escorted by Mr. Mike Alister

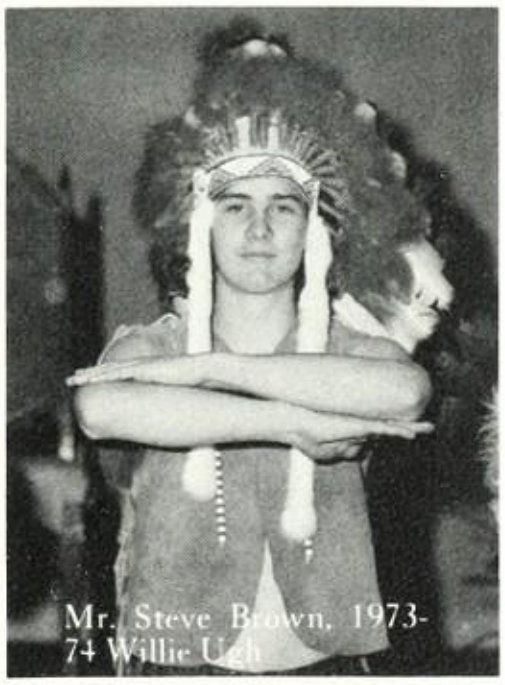

Mr. Steve Brown, 1973-74 Willie Ugh

BYE, BYE BIRDIE

The spring play, BYE BYE BIRDIE gave a fresh look to school drama productions. This musical was a take-off on Elvis Presley and the fabulous fifties. More than one hundred students performed in this play and there were many excellent individual performances. Eight departments were involved and they all contributed to the production of BYE BYE BIRDIE to make it the great success that it was. All who participated deserved the recognition that they received.

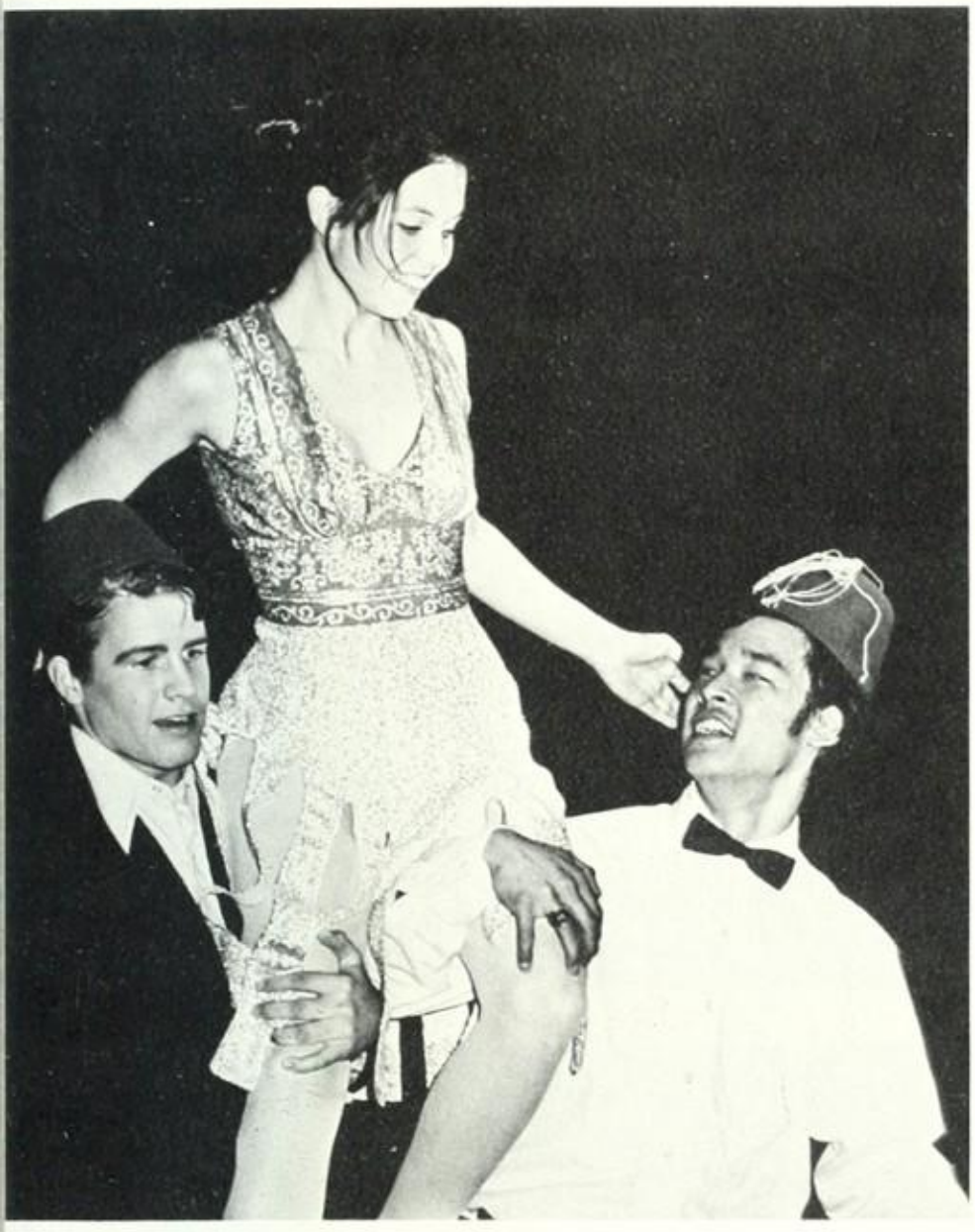

instrumental concert

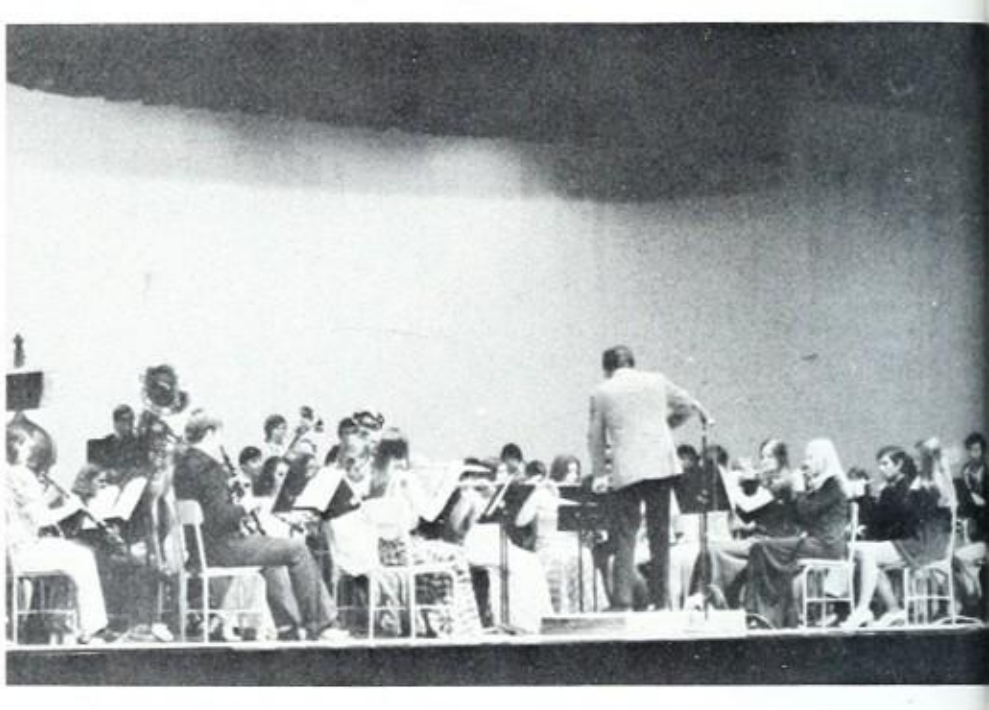

"Night of One-Acts" provided a variety of dramatic entertainment. Under the direction of Mrs. Beverly Booth, three one-act plays were performed by Fullerton High School students. They were: "Visitor From Forest Hills," Act III of Neil Simon's PLAZA SUITE; "Hello From Bertha," by Tennessee Williams; and "Fanny the Frivolous Flapper," a musical melodrama.

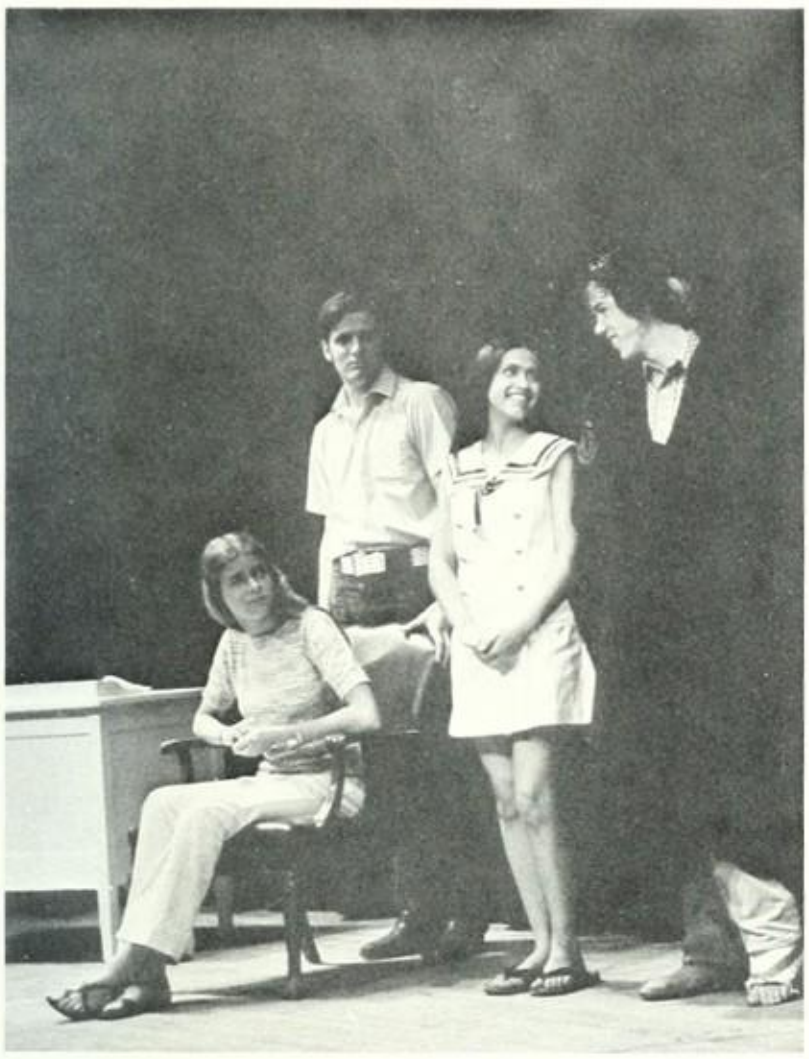

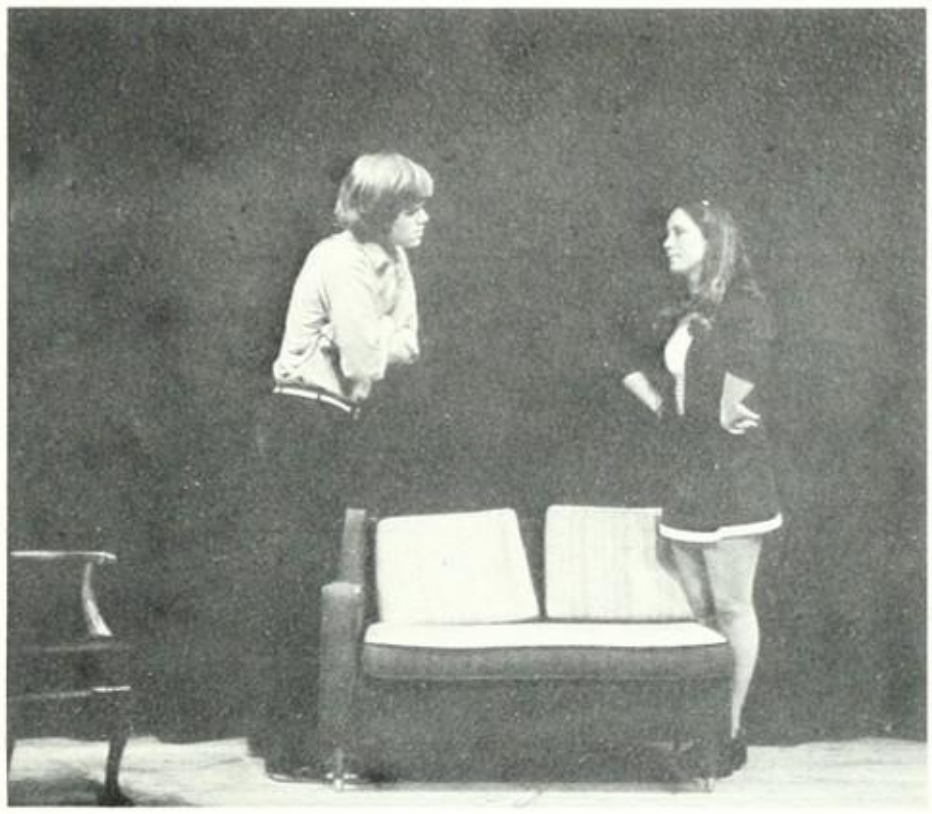

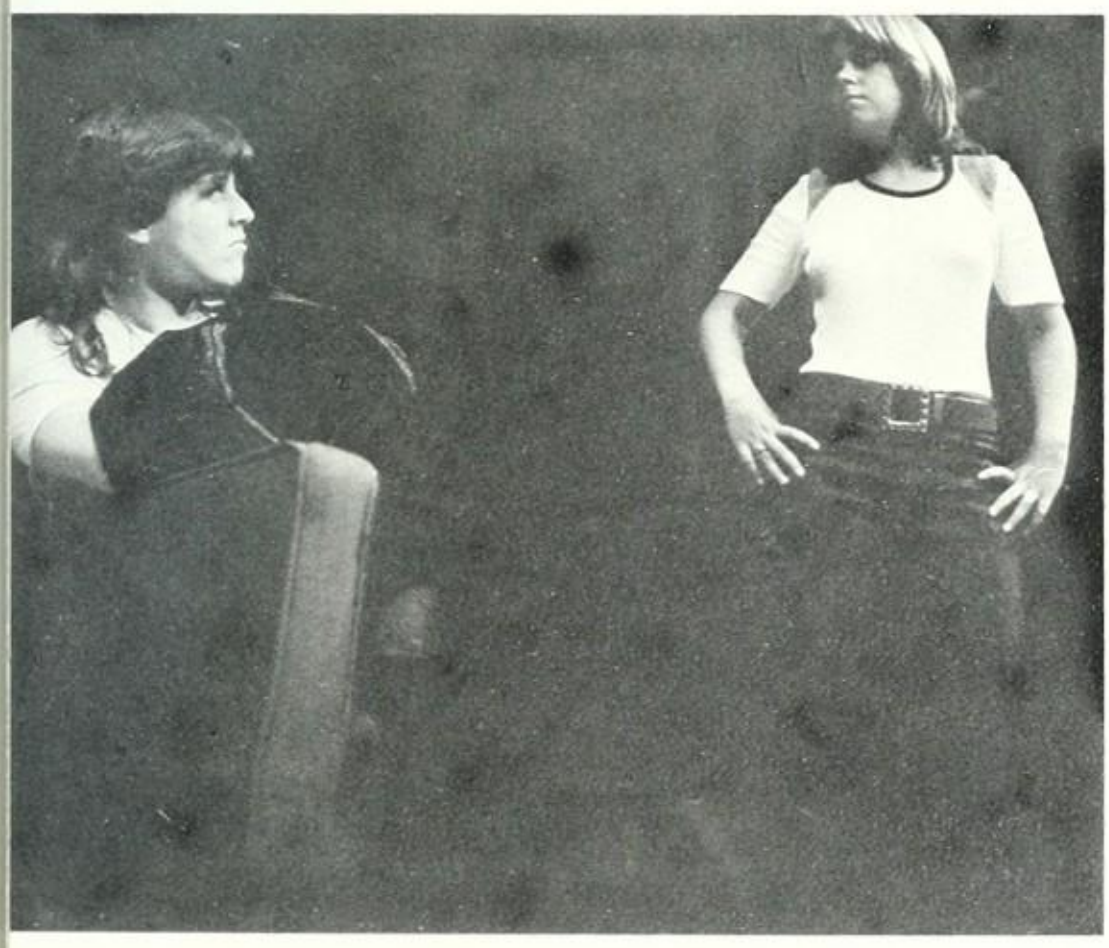

one acts

Donkey Basket-Ball

powder puff football

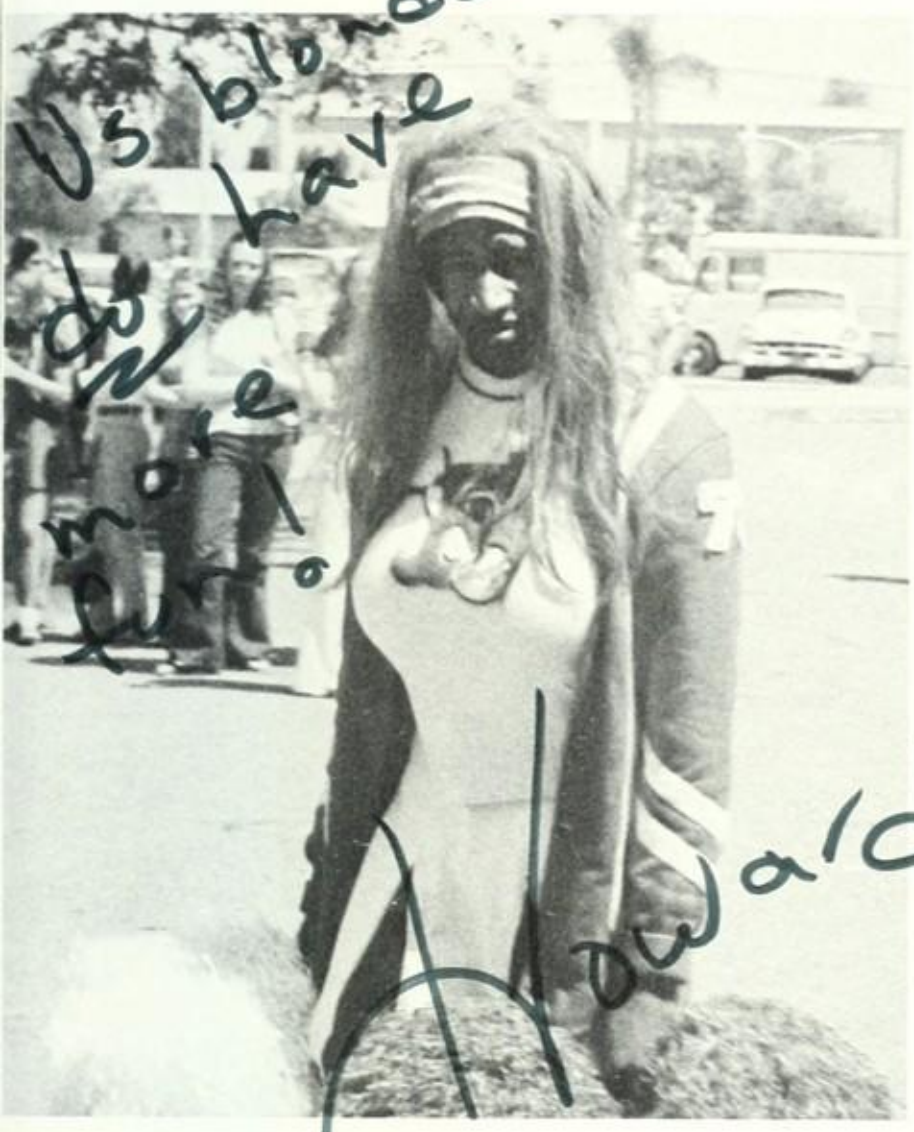

PROM 1973

color my world with
hopes of love
and you . . .

athletics

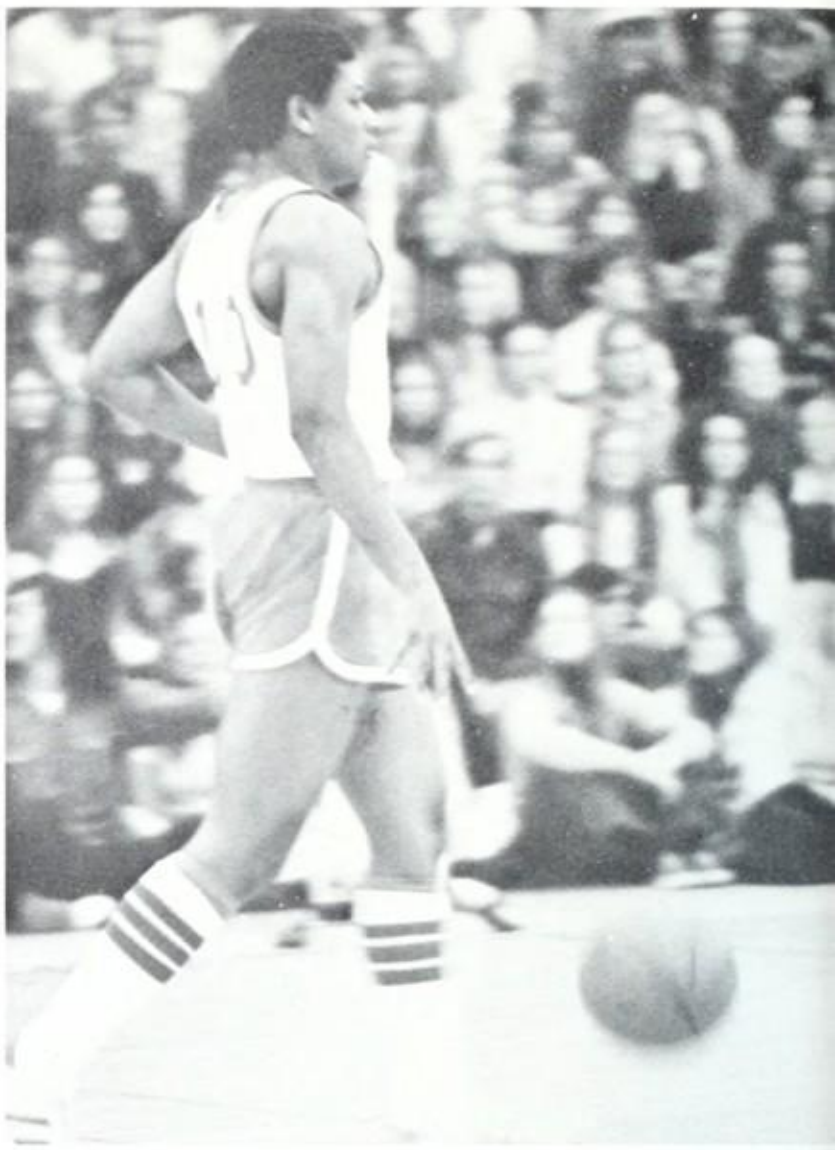

life takes us up
and bears us from one place
to another;
fate moves us from one point
to another.
kahlil gibran

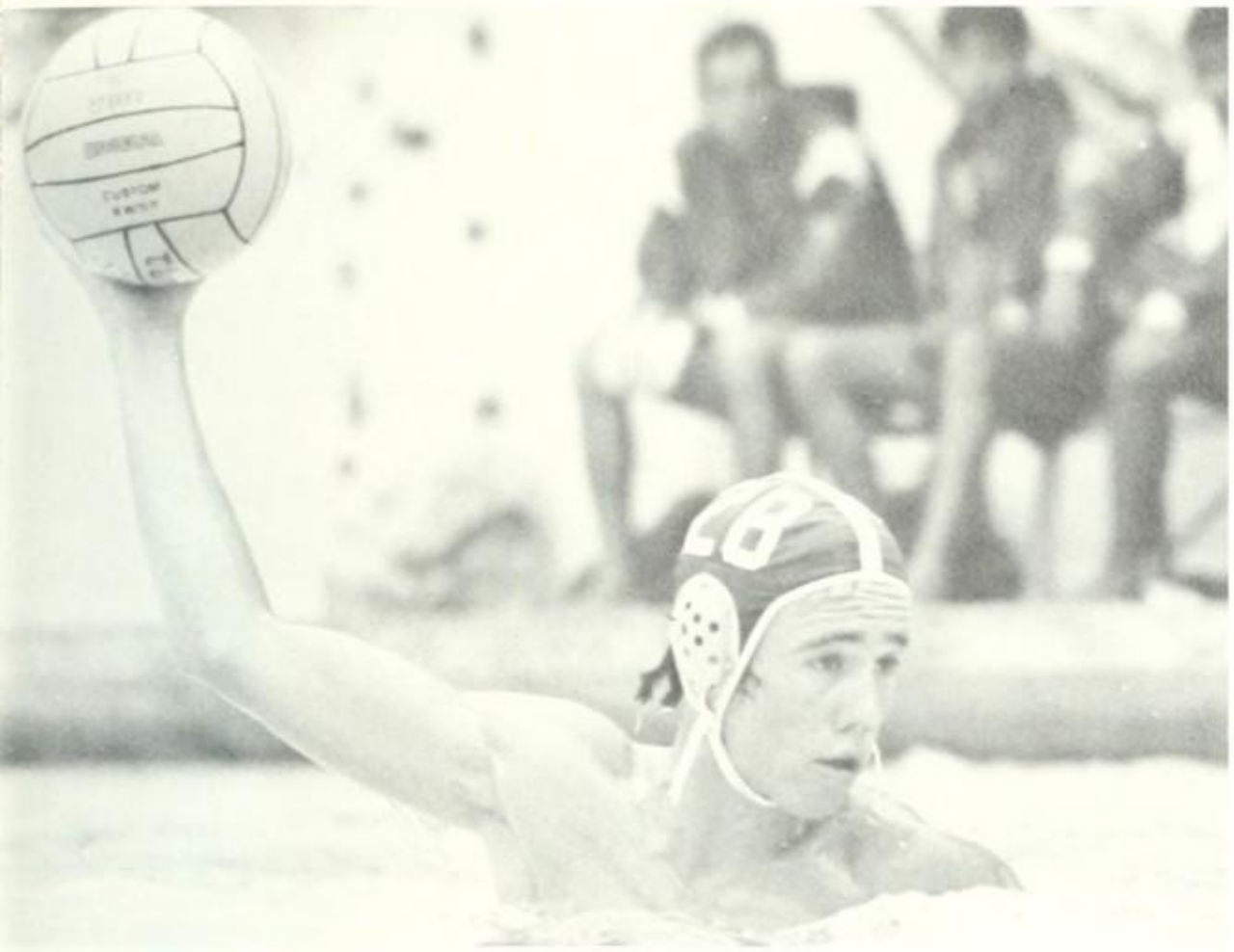

varsity football

Most Valuable
Pete Van Horne-49

Most Inspirational
Joe Valenzuela-22

Bob Levoit-20

Rocky Liapis-34

Bob Melendez-32

John Williams-31

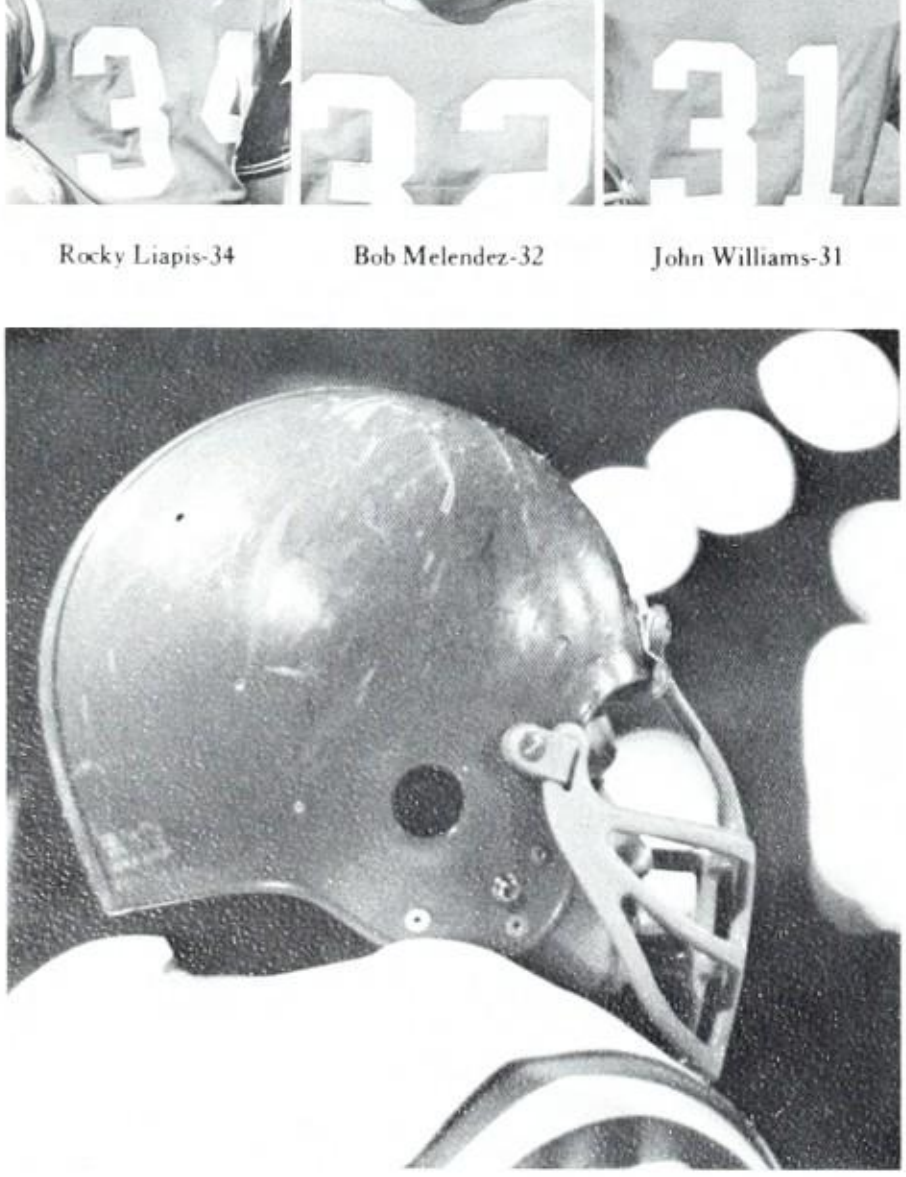

Art Gaspar-40
Bob LaMarche-45
Chris Fewel-51

Ralph Ayala-42
Tom McAuliffe-46
Dave Carlock-54

Jesse Wallace-44
Bob White-50
Al Levassuir-61

Tim Duke-64
Eric LaRoe-74

Paul Cohen-67
Ron Ball-77

Miguel Hernandez-71
Mark Clark-78

Coleman Kells-79
Jim Leicht-89

Bob Padilla-82
Coach Tucker

Todd Tanner-88
Coach VanVliet

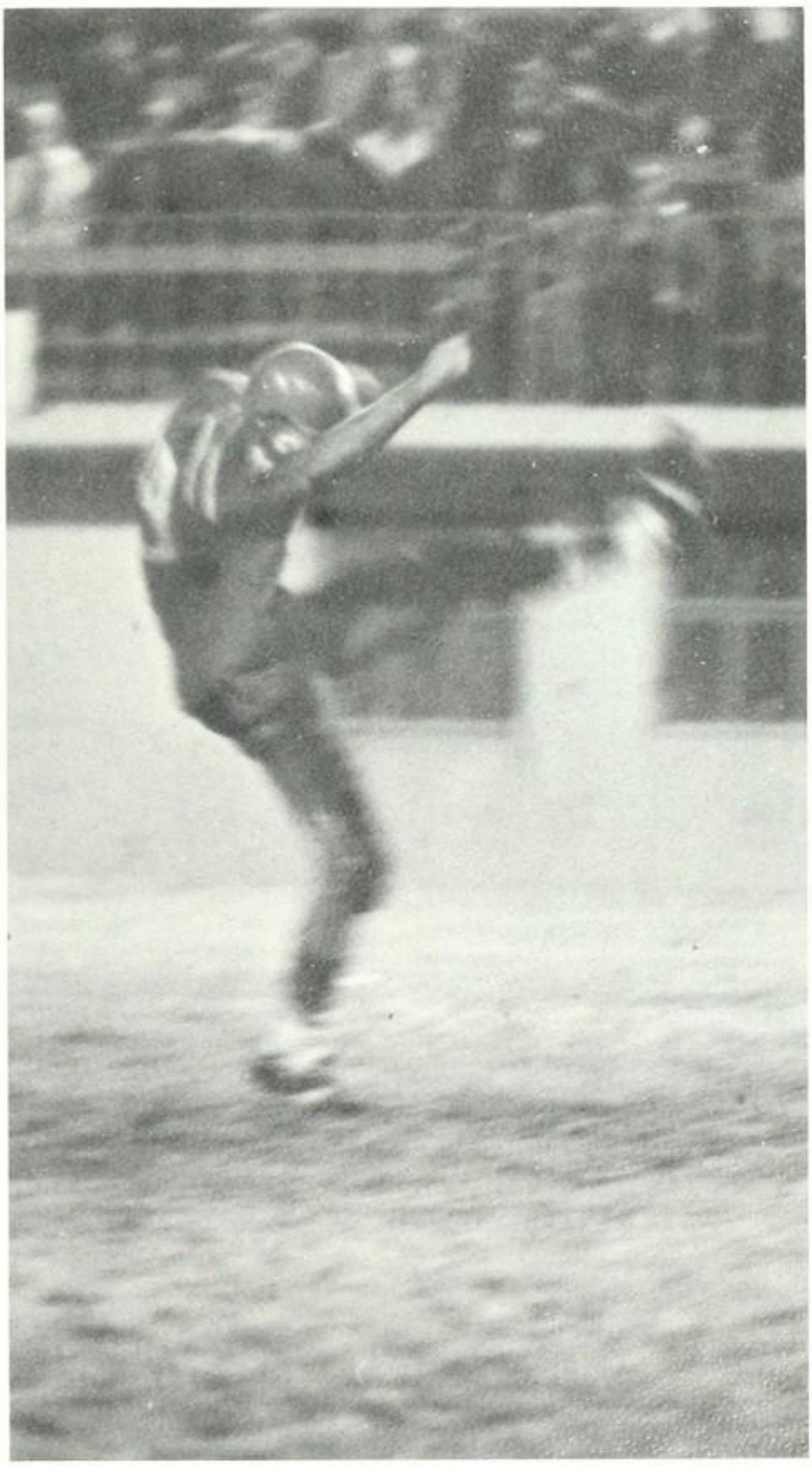

FRONT ROW: Ralph Ayala, John Williams, Robert Padilla, Miguel Hernandez, Clyde Corney, Jesse Wallace. ROW 2: Gene Bojorquez, Chris Bartholomew, Bob LaMarche, Mike Worrell, Bob Melendez, Dave Carlock, Jim Nicholsen. ROW 3: Joe Valenzuela, Chris Fewel, Eric LaRoe, Bob White, Paul Cohen, Ron Ball. ROW 4: Al Levassuir, Jeff Sneed, Tim Duke, Bob Sweeney, Mike Eddleman, Todd Tanner, Tom McAuliffe, Jeff Blackburn. ROW 5: Coleman Kells, Mark Clark, Jim Leicht, Pete Van Horne. NOT PICTURED: Bob Levoit, Rocky Liapis, Art Gaspar, John Stryker.

football

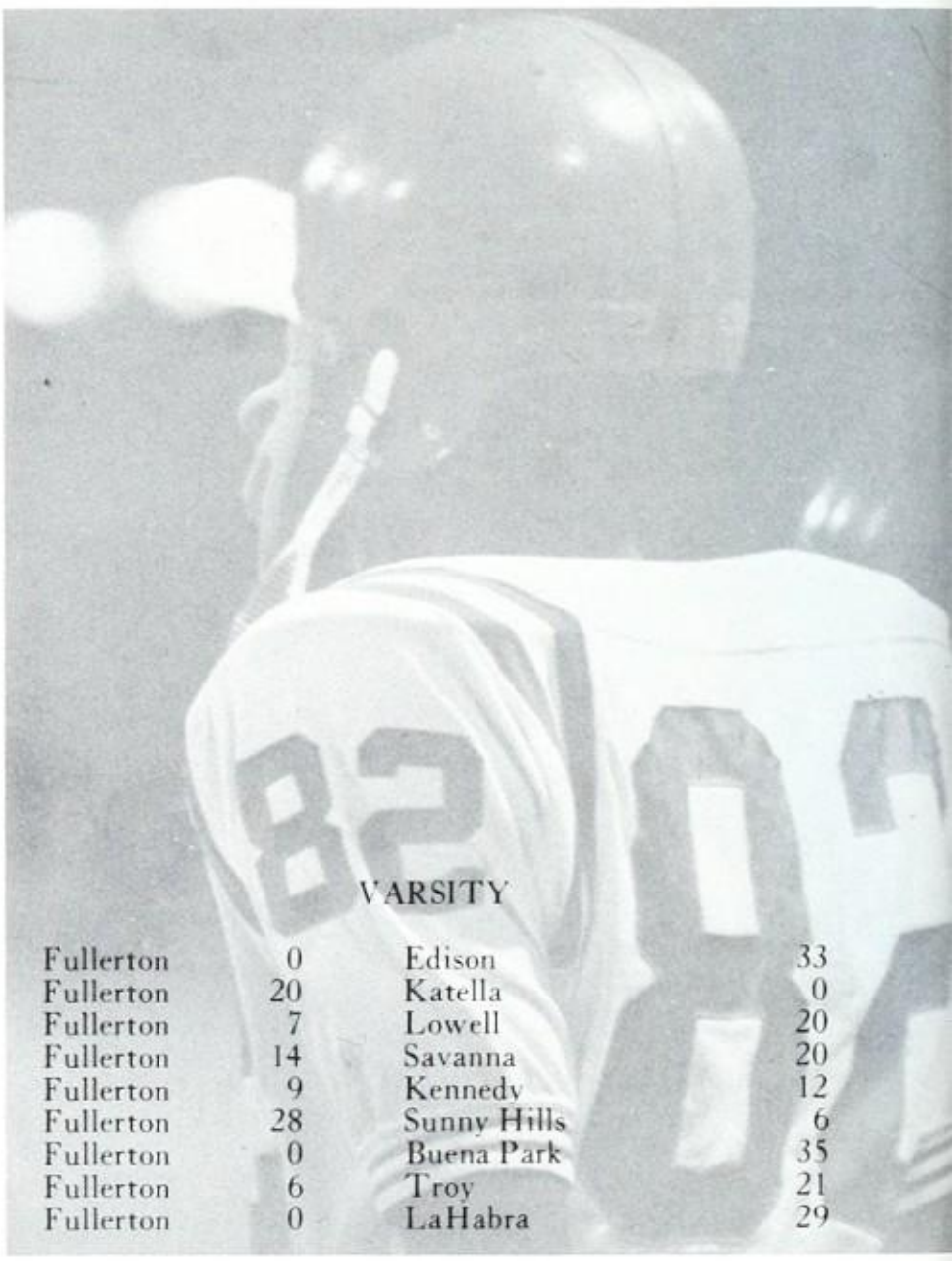

VARSITY

Fullerton	0	Edison	33
Fullerton	20	Katella	0
Fullerton	7	Lowell	20
Fullerton	14	Savanna	20
Fullerton	9	Kennedy	12
Fullerton	28	Sunny Hills	6
Fullerton	0	Buena Park	35
Fullerton	6	Troy	21
Fullerton	0	LaHabra	29

Coach Van Voorhis
Coach Giers

FRONT ROW: Keith Van Horne. ROW 2: Joe Diaz, Miguel Delgado, Bruce Deeks, ROW 3: Greg Tucker, Geroge Mungia, Scott Lenhardt.

JV

FUHS	0	LaHabra	20
FUHS	28	Lowell	14
FUHS	35	Savanna	32
FUHS	7	Kennedy	35
FUHS	15	SHHS	14
FUHS	14	BPHS	13
FUHS	21	Troy	14

frosh-soph football

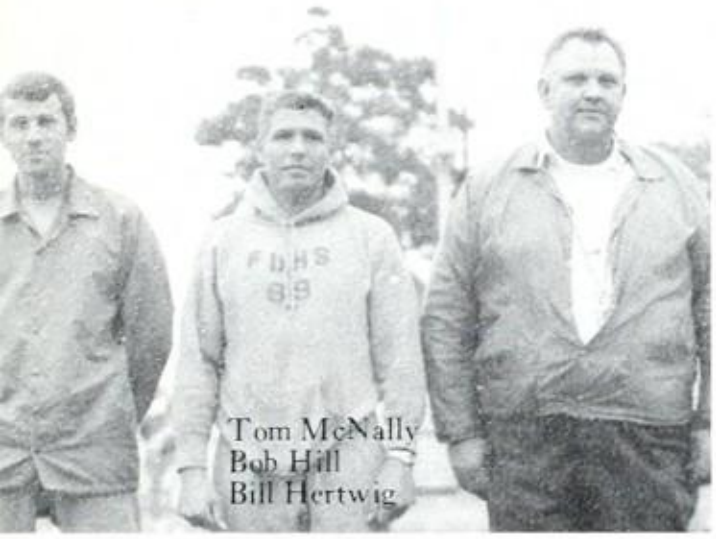

Tom McNally
Bob Hill
Bill Hertwig

FRONT ROW: Mike Williams, Matt Etchison, Mark Ford, Mark Feltenberg, Keith Daniels. ROW 2: Steve Kobzoff, Mike Kociemba, Bruce Barrette, Manny Ortega, John Duncan. ROW 3: Garrett Giemont, Jeff Blackburn, Don Peek, Steve Lanagan, Steve Jaramillo.

FRONT ROW: Jim Bak, Tom Jemmett, Randy Buchholz, Roger Haas, Gary Boland, Jose Rochin, Scott Jackson, Greg Christensen. ROW 2: Dave Burns, Steve Barber, Robert Klatt, Tim Levoit, Chris Darke, Tom Burns, Jeff Coulter, Gary Boeglin. ROW 3: Jim Forsyth, Mark Quenzler, Charlie Melendez, Doug Elliott, Leroy Berton, Kevin Prokopchuk, John Cook, Tim Taylor. ROW 4: Bob McDowell, Bob McHale, Tom Thompson, Neal Bogart, Curt Baker, Richard Dickson, Ron Cole, Robert Stephens.

JV CROSS COUNTRY

FRONT ROW: Steve Cano, Chuck Briggs, Steve Fazio, Curtis Vernoy, Rick Sparacio. ROW 2: Cliff Tinker, Steve Pischel, Ron Brant, Doug Shaw, Dave Joyce, Bryan Stoughton.

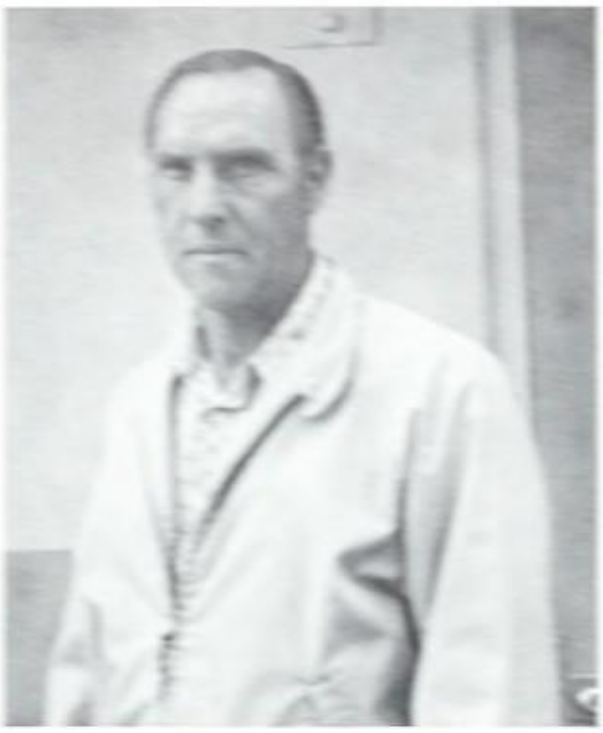

Coach Hugh DeGroot

Varsity Cross Country

Fullerton	35	Sunny Hills	21
Fullerton	30	La Habra	25
Fullerton	33	Buena Park	23
Fullerton	15	Savanna	48
Fullerton	30	Kennedy	26
Fullerton	35	Lowell	24
Fullerton	25	Troy	30

Bruce Bufkin
John Turtle
Mark Puren

Bob Sutherland
John Holton
Price Hallman, manager

Bob Godfrey
Most Valuable

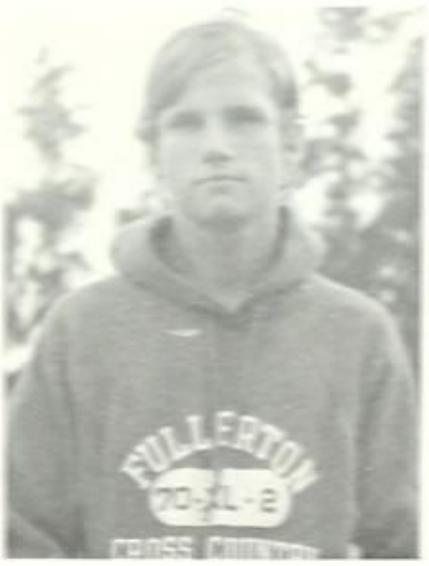

David Mesa
Most Inspirational

frosh-soph cross country

FRONT ROW: Henry Bante, Bill Shapiro, Mark Doughty, Pat Godfrey, Paul Scimera, Bill Briggs, Richard Galli, Steven Hearne. ROW 2: John Meza, Eddie Vincent, Tom Holmes, Jeff Straske, Ron Vernoy, Caesar Lopez, Alfred Fiol.

FRONT ROW: Co-Captain, Steve Adamson, Rich Gunvalsen, Don Reck, Paul Metzgar, Paul Jones, Keith Black, Peter Callas, Dave Gilmore, Doug Dorsey, Jeff Wagschal. ROW 2: Craig Caprine, Randy Lytle, Stuart Maginnis, David Brow, John Folsom, Sean Taylor, Gary Hybl, Dennis Gorrie, Mike Rather. ROW 3: MVP, Bill Carter, Co-Captain, John Bringes, Eric Sheaffer, David Pattillo, Jeff Tait, Gordon Beebe, Joe Shuk, Dan Grove. ROW 4: Tim S. Lowe, Tracy Vincent, Chuck Throop, Mark Young, Jeff Yelton, Richard Schultz, Bruce Dannemeyer, Glen Sneller, Doug Foster.

Coach Gene Martin

frosh-soph waterpolo

Pete Gulassa
Marc Jackson

Kevin Knight
Doug Lowe

Bruce Strachan
Alan O'Hern, Tri-Captain

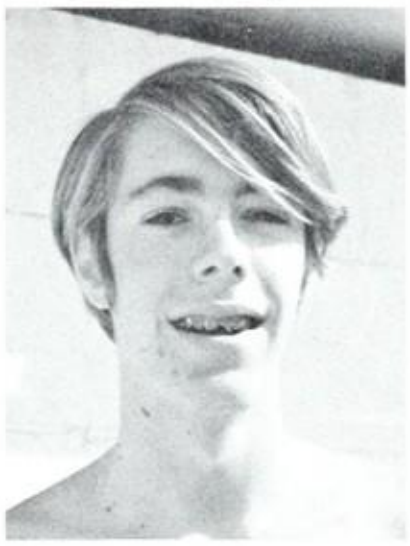

Jon Buehner
Bob Garry
Bryan Webb, Manager

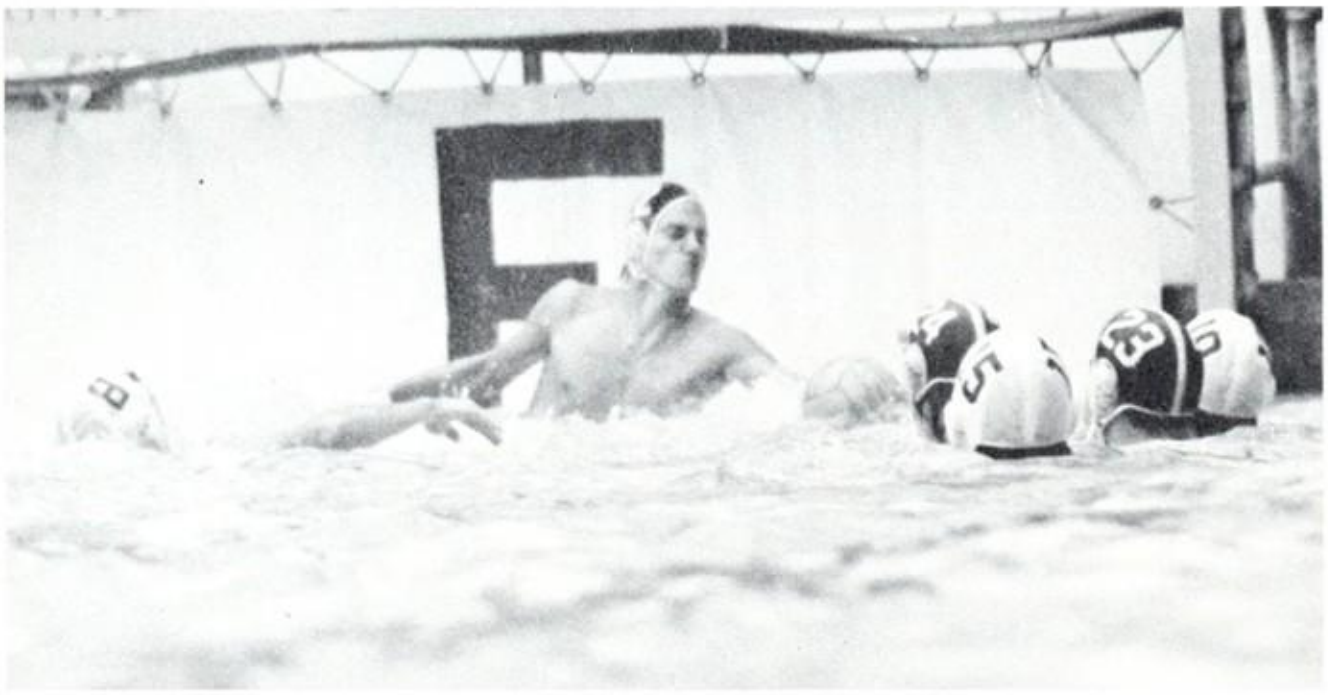

Coach Read

FRONT ROW: Bob Garry, Dave Black, Pete Gulassa, Kevin Knight, Marc Jackson, ROW 2: Bill McMichael, Bruce Strachan, John Haspell, Jon Buehner, Alan O'Hern, Lee Launer, Doug Lowe. NOT PICTURED: Dave Garry.

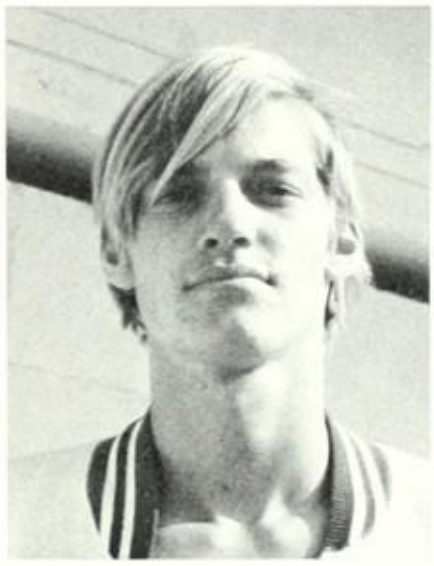

John Haspell
Most Valuable Player
Tri-Captain

Lee Launer
Most Inspirational Player
Tri-Captain

varsity waterpolo

F.U.H.S.	5	Sierra	6	F.U.H.S.	17	Kennedy	
F.U.H.S.	8	Anaheim	3	F.U.H.S.	5	Sunny Hills	13
F.U.H.S.	5	Whittier	3	F.U.H.S.	8	Buena Park	6
F.U.H.S.	4	Corona	7	F.U.H.S.	6	Whittier	7
F.U.H.S.	4	Lakewood	12	F.U.H.S.	8	La Habra	7
F.U.H.S.	17	Lowell	8	F.U.H.S.	6	Troy	5
F.U.H.S.	4	Los Altos	12	F.U.H.S.	5	Newport	12

C.I.F. FINALS
F.U.H.S. 8 Mission Viejo 11

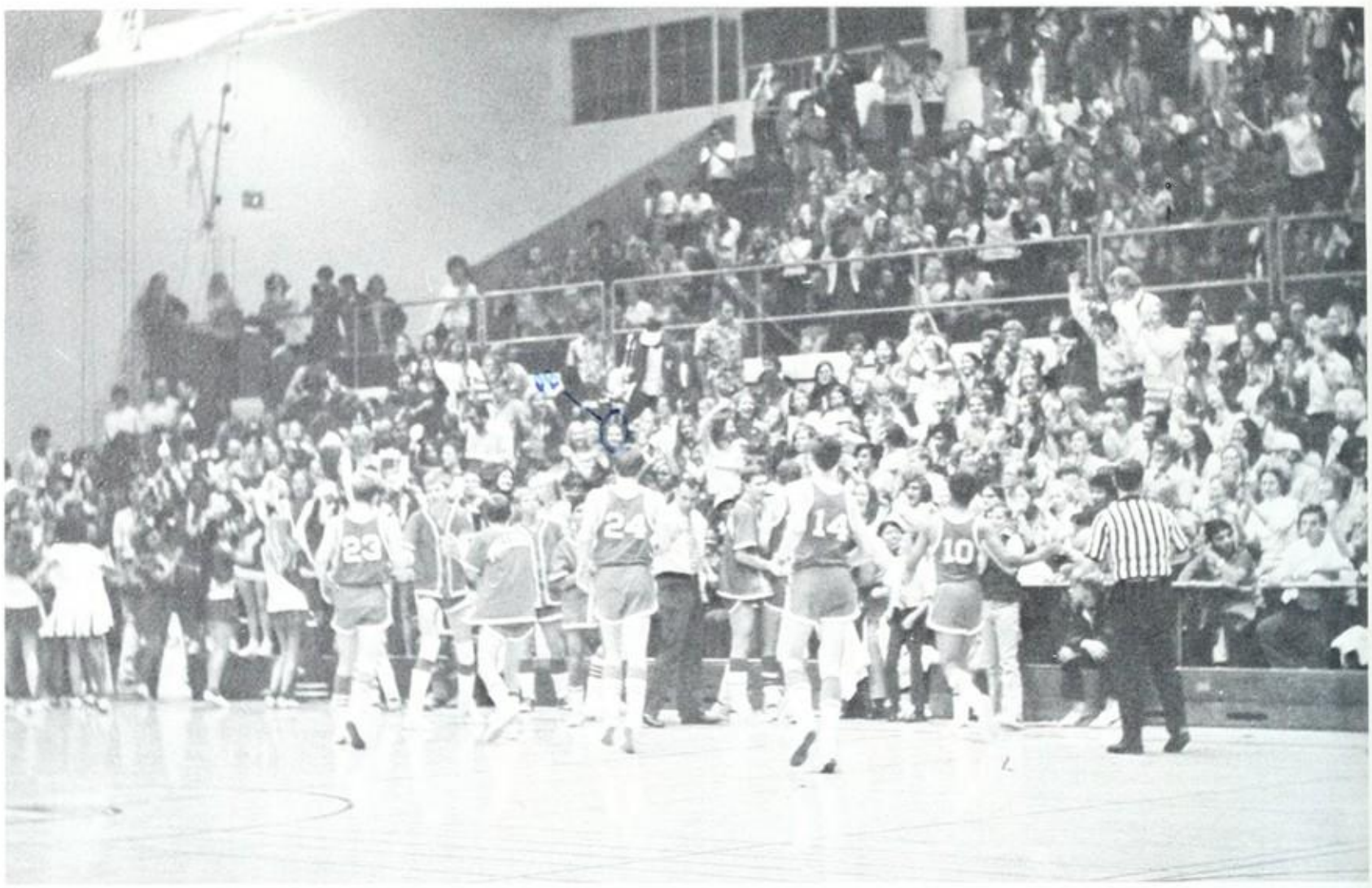

CIF '73

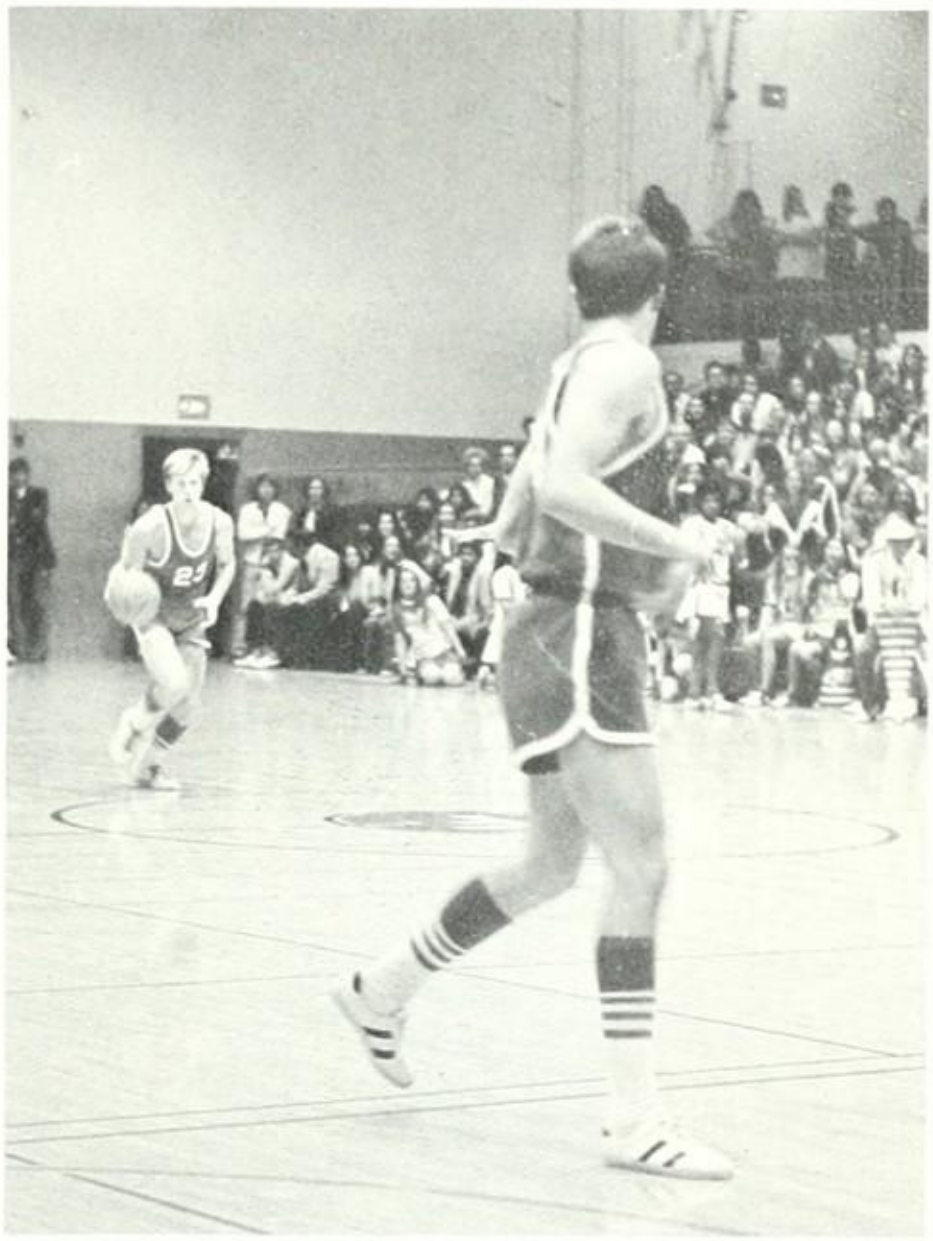

Varsity Basketball

Steve Christensen
Ralph Gessner
Mark Kamp

Jim Leicht
Steve Slack
Bob Sweeney

Pete Van Horne
Jesse Wallace

Jeff Weber
Jim Wright

FRONT ROW: David Boyd, Steve Christensen, Jim Wright, Jesse Wallace, Ralph Gessner. ROW 2: Pete VanHorne, Bob Sweeney, Jeff Weber, Mark Kamp, Jim Leicht, Steve Slack.

Coach Van Voorhis

JV Basketball

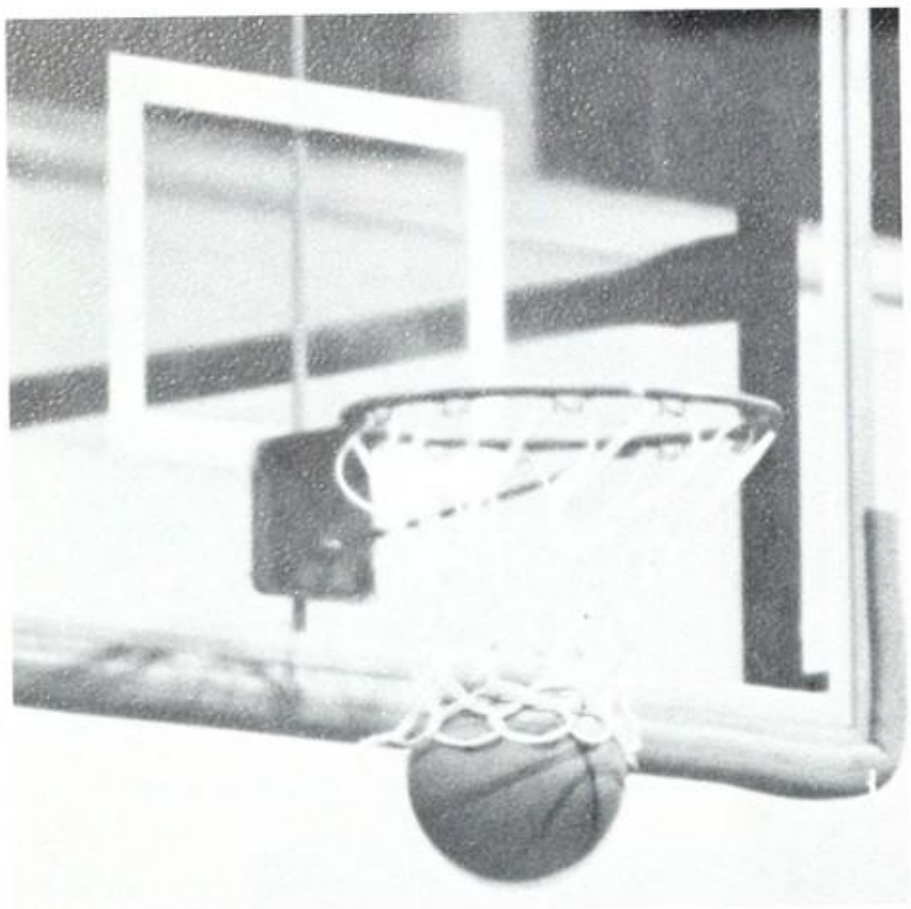

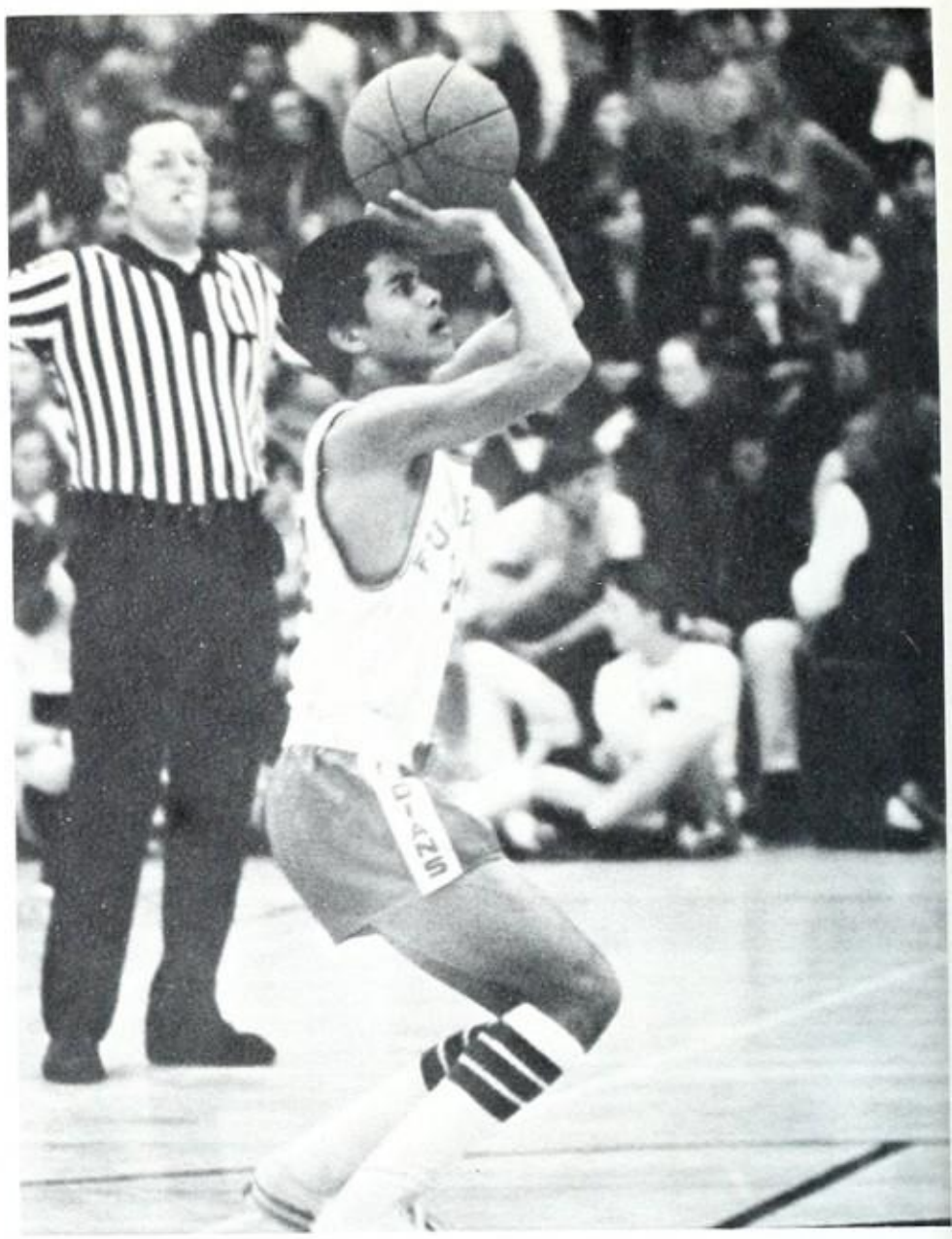

FRONT ROW: Hunter Sessions, Al Schaffer, Bob Levoit, Bob Malley, Scott Pecheck. ROW 2: Tod Tanner, Kevin McCarthy, Dennis Kause, Joe Taylor, Tom McAuliffe, Rock Liapis, Javier Melendez.

frosh-soph basketball

FRONT ROW: Greg Hendrix, Matt Sutherland, Jeff Blackburn, Mike Eldeman, Garrett Giemont, Art Gaspar. ROW 2: Doug Elliott, Greg Tucker, Keith Van Horne, Scott Garter, Don Peek.

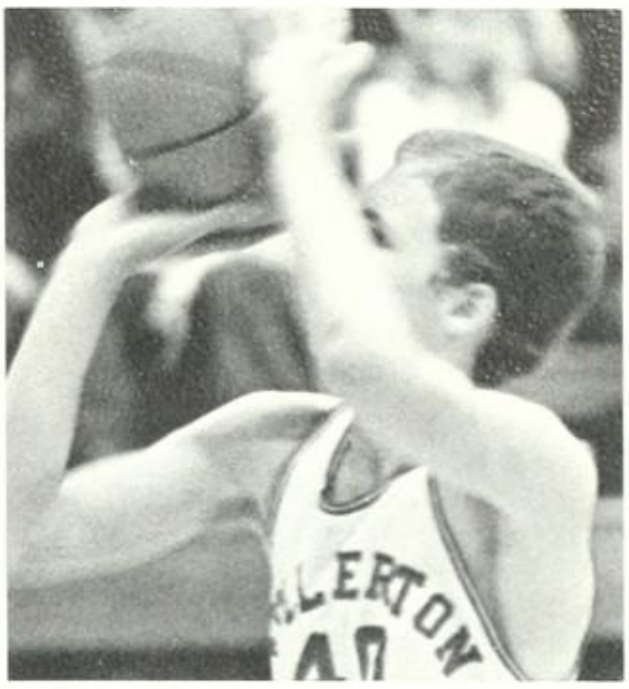

FRONT ROW: Scott Doucette, Wayne Norman, Jim Forsyth, John Cook, Bill Moore, Chris Macrorie. ROW 2: Mark Hornerkamp, Dave McCoy, Eric Day, Mark FeHenberg, Brent Cuillnan, Randy Bucholz, Doug Weber.

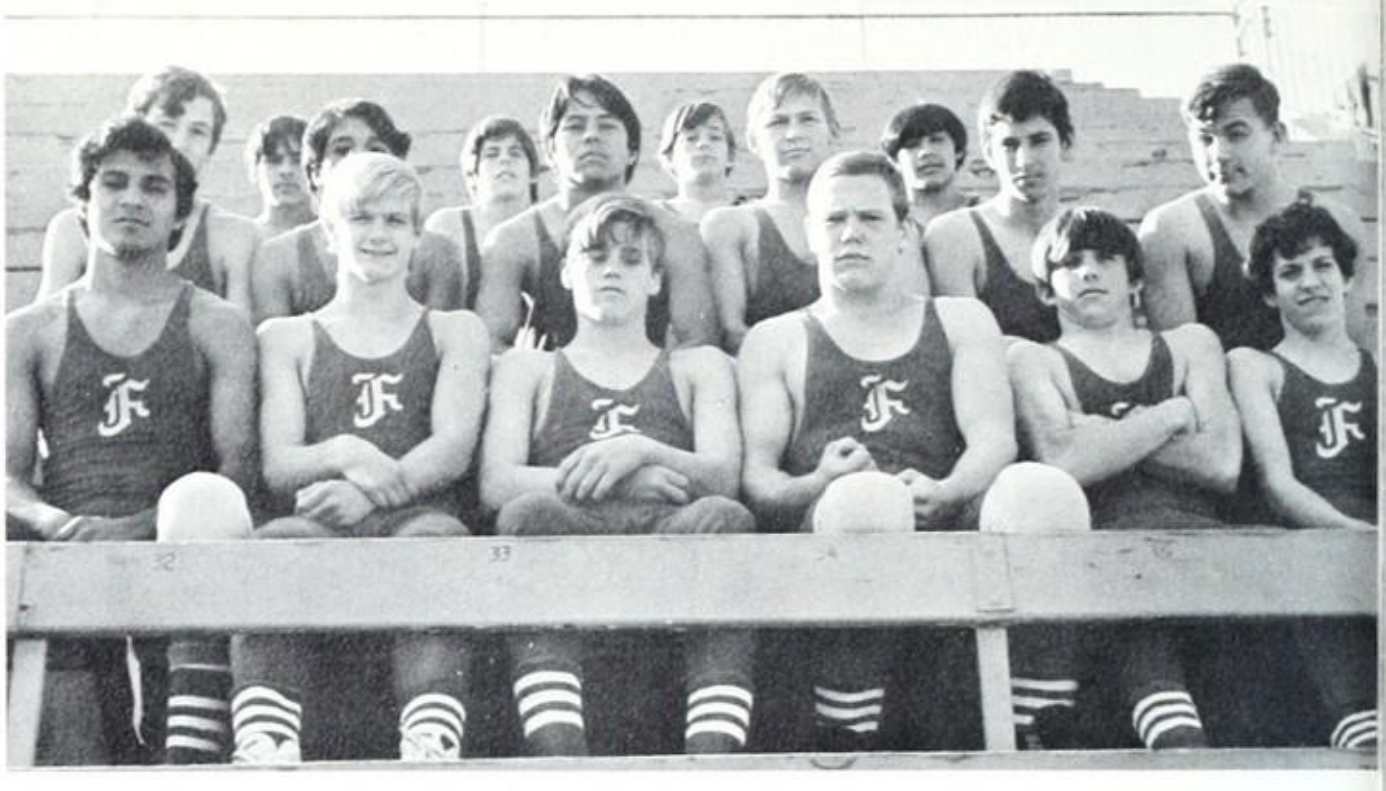

FRONT ROW: Johnny Ramirez, Gary Boland, Tim Pollard, Bill Bante, Keith Black, Steve Blum. ROW 2: Jon Thomas Dave Hernandez, Danny Luna, Gary Coburn, Steve Lanagan, Mike Chatnin. ROW 3: Archie Williams, Brad Logan, Le Bishop, Joe Parra.

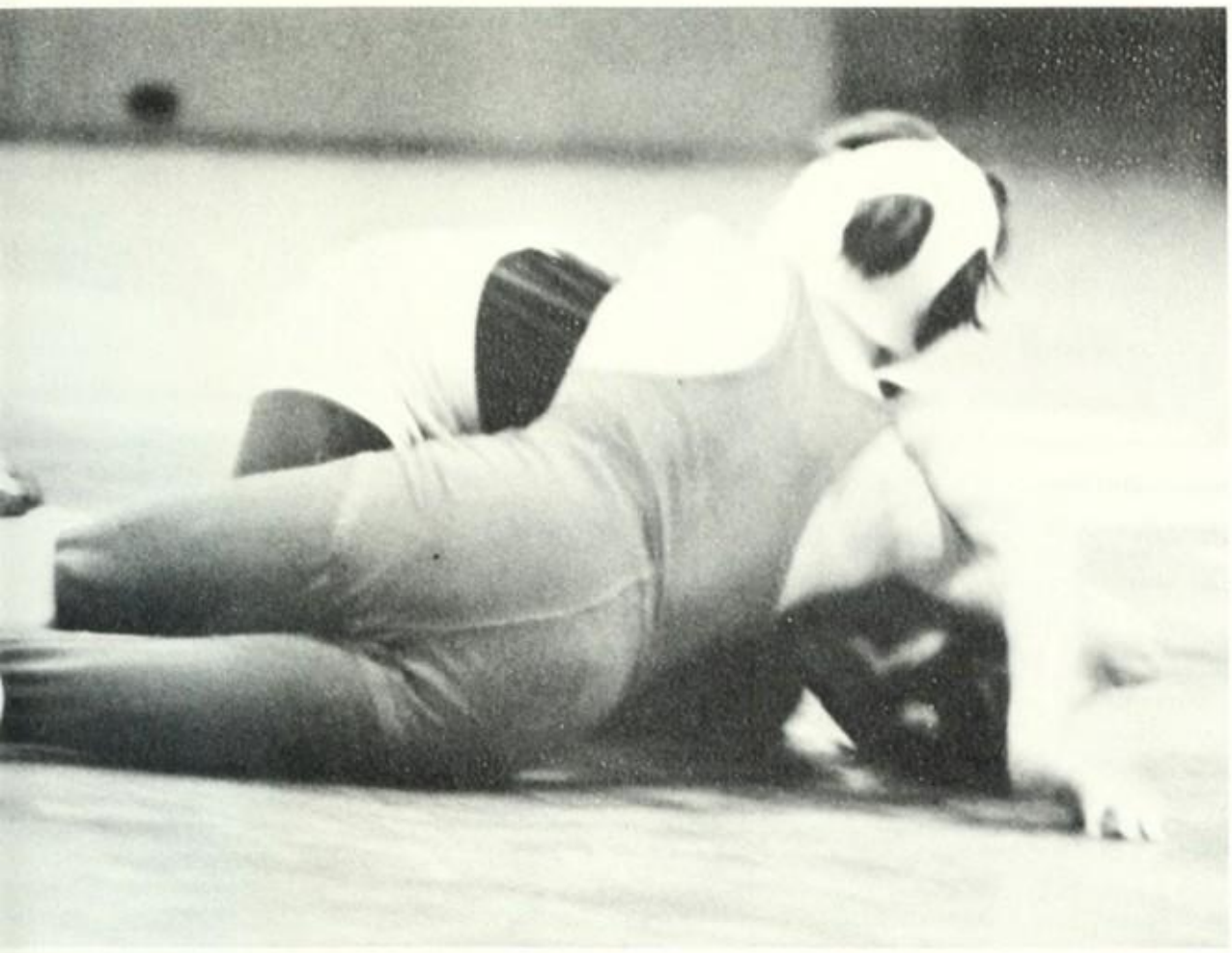

JV WRESTLING

Coach Mike Giers

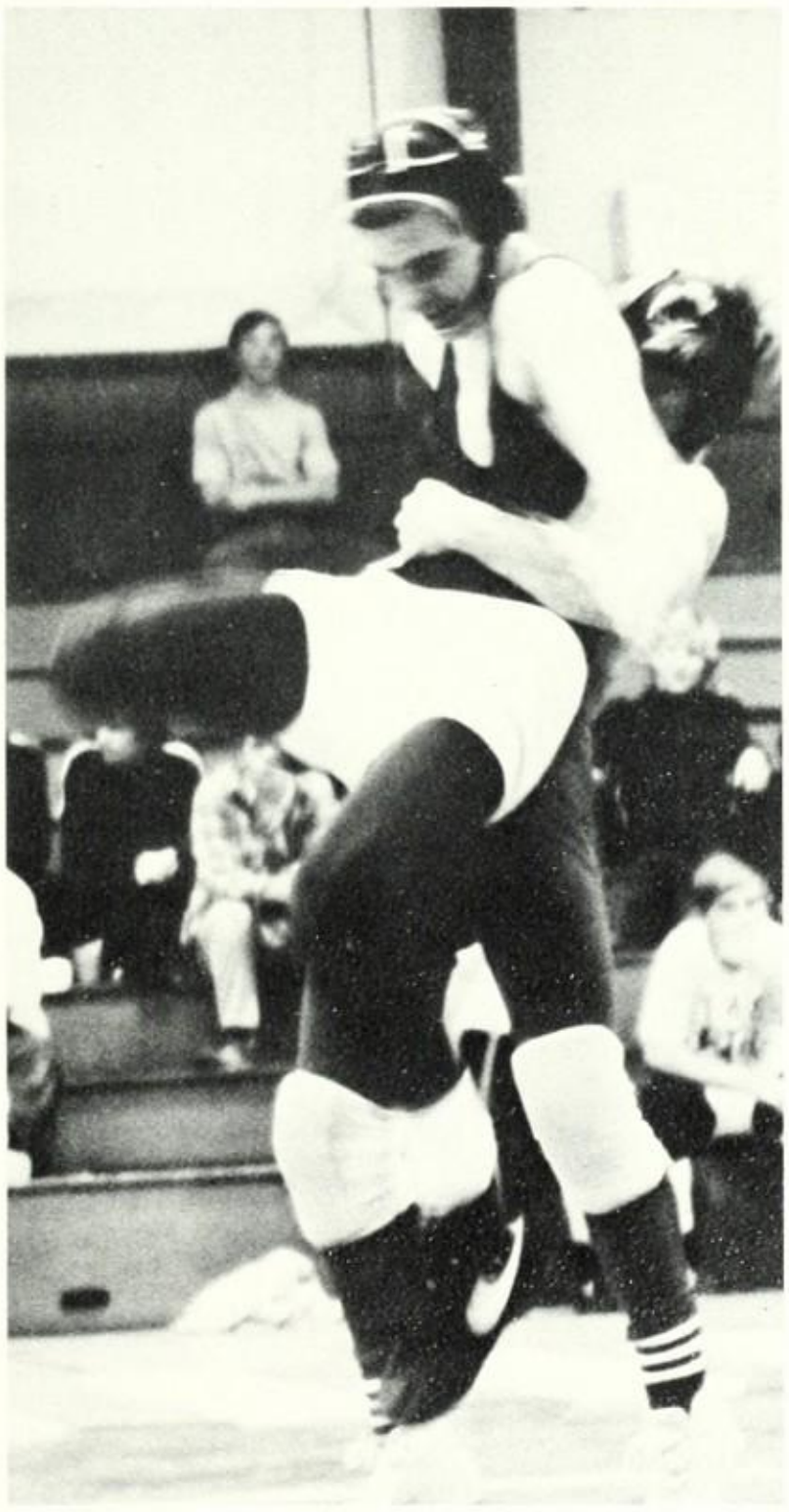

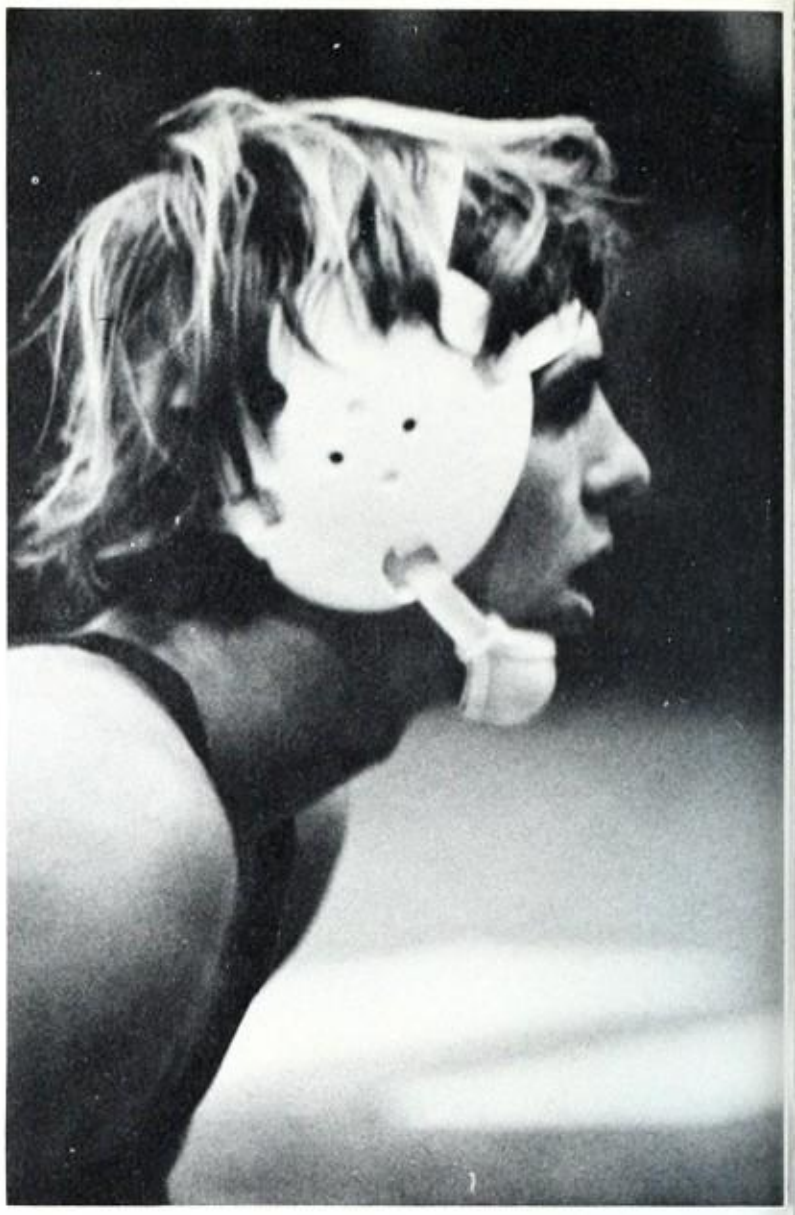

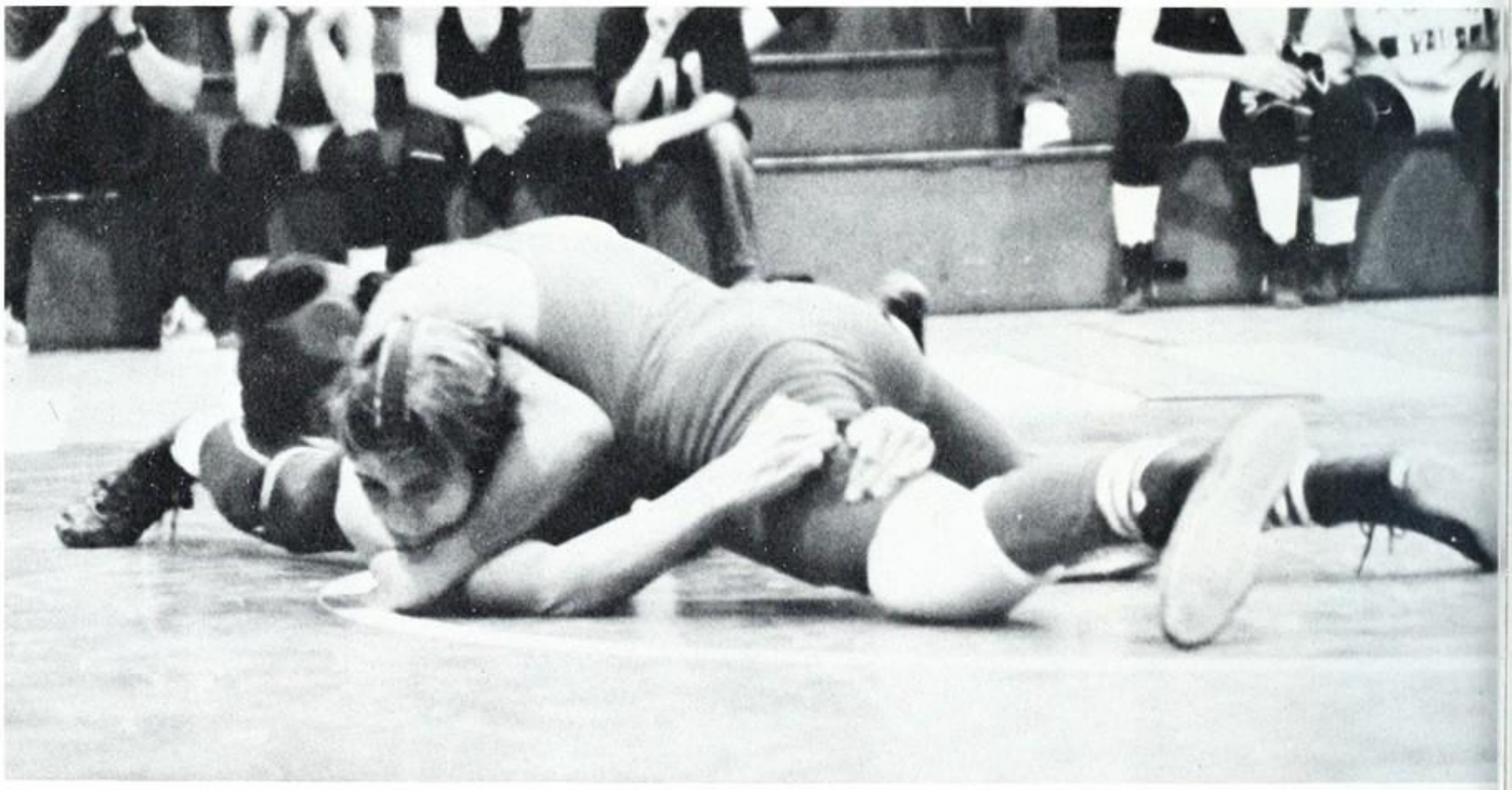

varsity wrestling

Bill Humenny Heavyweight

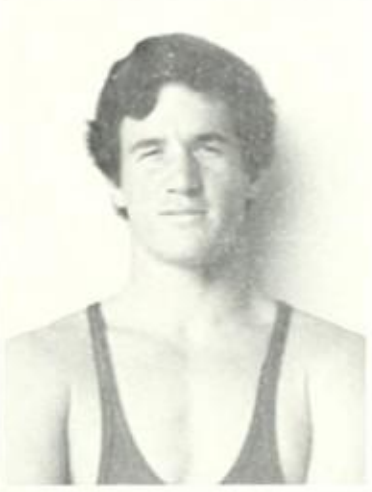

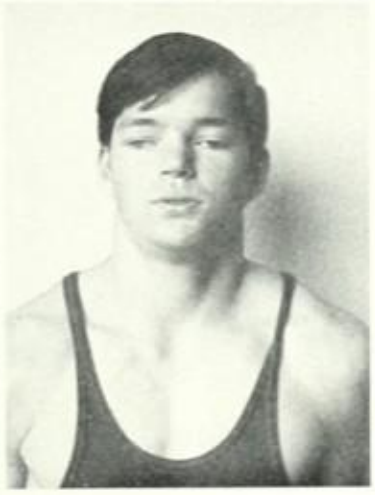

Luis Rodriguez 95 lbs.
Fausto Flores 106 lbs.
Gilbert Maturino 115 lbs.

Steve Pollard 123 lbs.
Danny Fredrickson 130 lbs.
Eric Bishop 136 lbs.

David Poling 141 lbs.
Bryan Stoughton 148 lbs.
Charles Williams 157 lbs.

Charles Cacciata 168 lbs.
Jeff Beattie 178 lbs.
Al Levassiur 194 lbs.

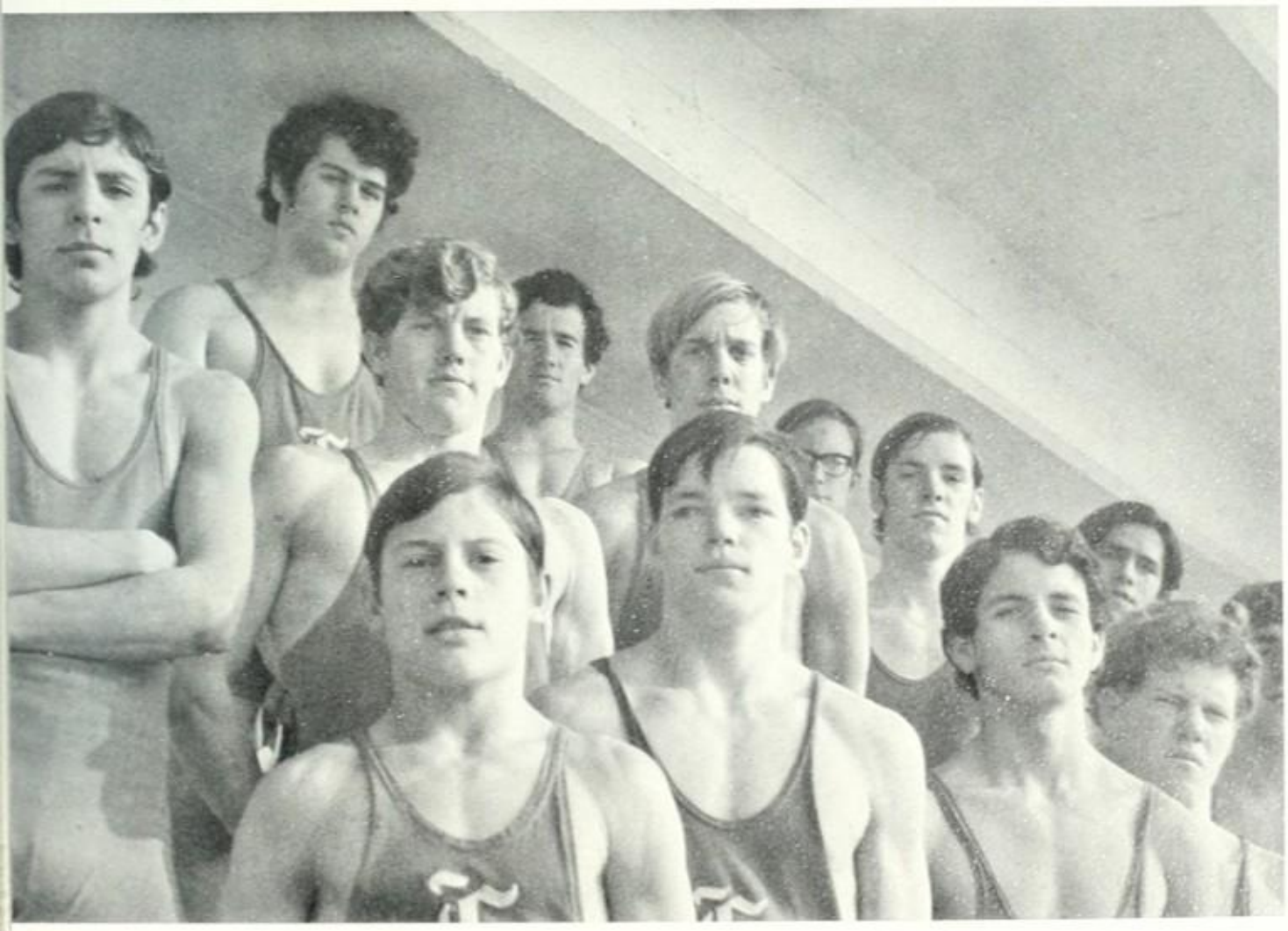

Dave Black

Pete Gulassa

Bob Garry

Lee Launer

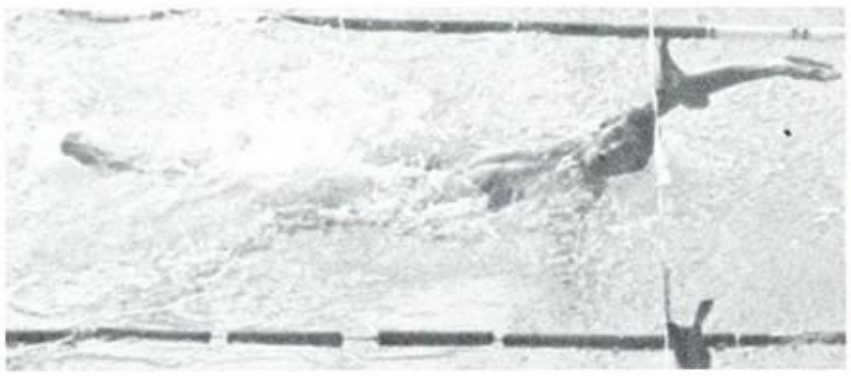

varsity swimming

FRONT ROW: Dave Black, Bob Garry, Lee Launer, Pete Gulassa. ROW 2: John Mathis, Tracy Vincent, Cliff Tinker, Marc Jackson, Bruce Strachan.

Bruce Strachan
Cliff Tinker

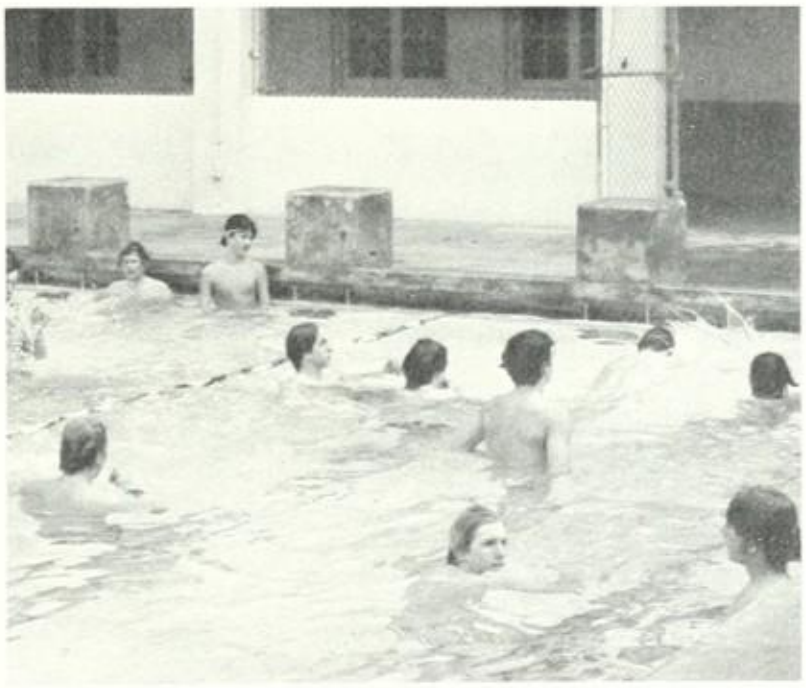

JV swimming

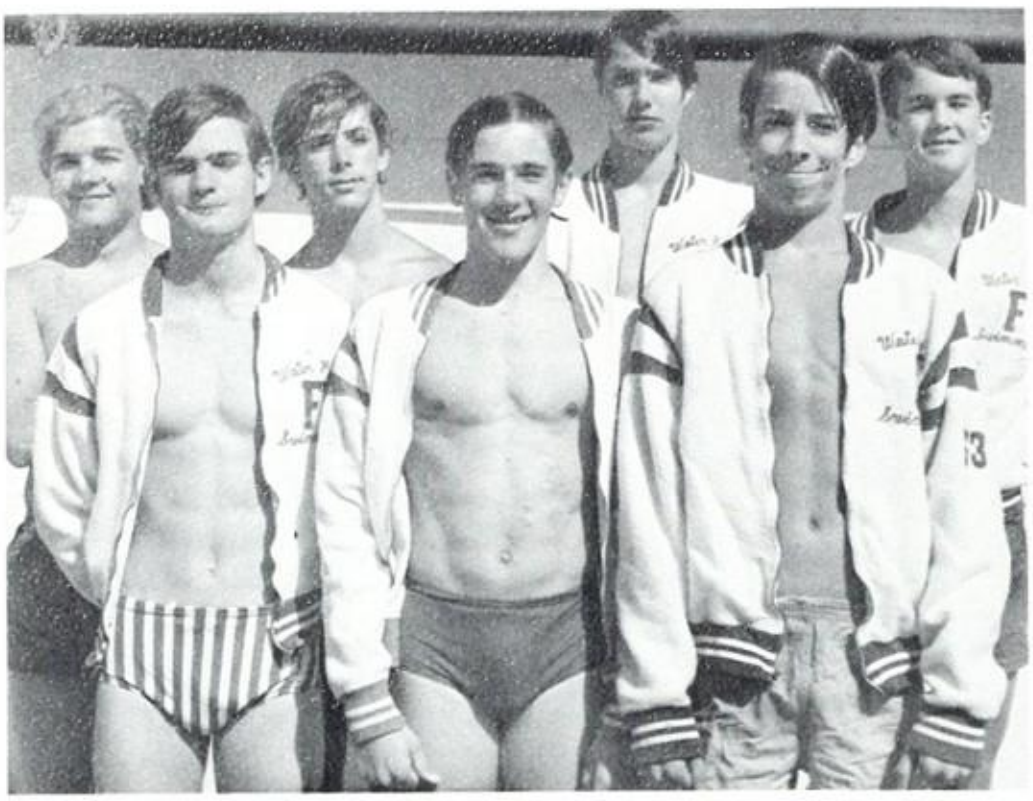

FRONT ROW: Dave Bolland, Rodger Anderson, Steve Adamson. ROW 2: Bill Carter, Jim Lowe, Richard Schultz, Jeff Yelton.

frosh - soph

FRONT ROW: John Bridges, Dave Brow, Stuart Maginnis, Steve Adamson, Craig Caprine, Dave Gilmore, Eric Sheaffer. ROW 2: Dennis Gorrie, Doug Foster, Gary Hybl, Glen Sneller, John Folsom, Dave Welch.

FRONT ROW: Ronnie Hart, Tim Levoit, Jeff Coulter, Richard Galli, Jim Bak, Mark Doughty, Paul Seminara. ROW 2: John Meza, Paul Metzgar, Scott Jackson, Mark Bonotto, Bob McHale, Randy Buchholz, Pat Godfrey, Tom Jemmett. ROW 3: Eddie Vincent, Kurt Fromknecht, Scott Carter, Keith VanHorne, Tim Taylor, George Munguia, Tony Pizano, Chris Griffin, Henry Bante.

frosh-soph track

FRONT ROW: John Tuttle, Matt Etchison, Gary Coburn, Mark Parent, Ron Vernoy, Steve Hearne. ROW 2: Todd Tanner, Mike Kociemba, Scott Traylor, John Litchfield, Bruce Barrette, Steve Pischel, Art Gaspar. ROW 3: Bruce Bufkin, Jeff Blackburn, Mike Spencer, Bill Humenny, Pat Matthews, Mike Simpfendorfer.

varsity track

Barbosa Heriberto
John Holton

David Joyce
Al Levassiur

Rocky Liapis
Tom McAuliffe

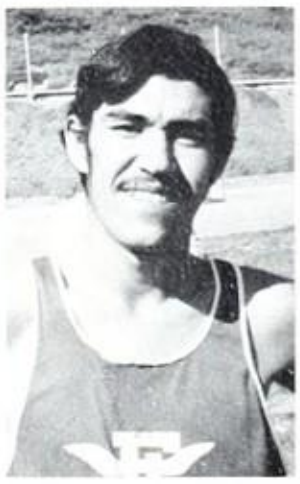

Ed Armenta
Ralph Ayala

Ron Brandt
Bruno Dominguez

Steve Fazio
Alfredo Fiol

Bill McMichael
David Mesa

Robert Padilla
Rick Renck

Rick Shaw
Bob Sutherland

Rick Sparacio
Coach DeGroot

Greg Tucker
Coach Van Vliet

Curtis Vernoy
Rick Nuffer

varsity tennis

Price Hallmann
Paul Halt
Mark Johnson
Craig Martelle

Larry Osgood
Sean Taylor

Tom Wilson
Jim Wright

FRONT ROW: Mark Guido, Bill Evans, Kenneth Renck. ROW 2: Mark Pecheck, Eric Van Zandt, Mike Hornick, Howie Cook. ROW 3: Scott Burnside, Steve Pacotti, Chris Beard, Paul Auer, Brian Marshall, Dan Grove. ROW 4: Brad Higbee, Bruce Dannemeyer, Bill Auer, Paul Selman, Bryan Webb. NOT PICTURED: Greg Tucker, Mike Williams.

JV tennis

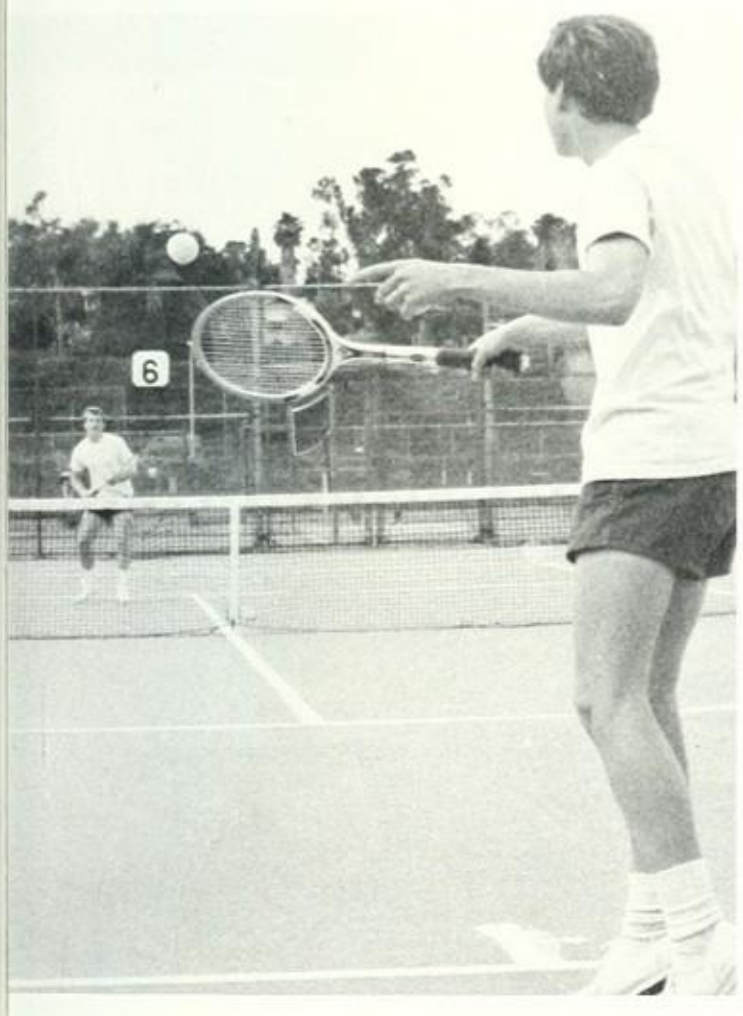

Coach Lawyer

Pete Van Horne
Rommie Perez
Ron Ball

Brad Liedtke
Whit Muldoon
Jim Leight

Chuck March
Dennis Kause
Terry Smith

FRONT ROW: Alan Olvera, Elvis Thomas, John Marvin, Javier Saldivar, Doug Elliott. ROW 2: Jim Rea, Whit Muldoon, Chuck March, Terry Smith, Rommie Perez, Mark Quenzler, Coach Martin. ROW 3: Jim Leight, Ron Ball, Dennis Kause, Brad Liedtke, Pete Van Horne.

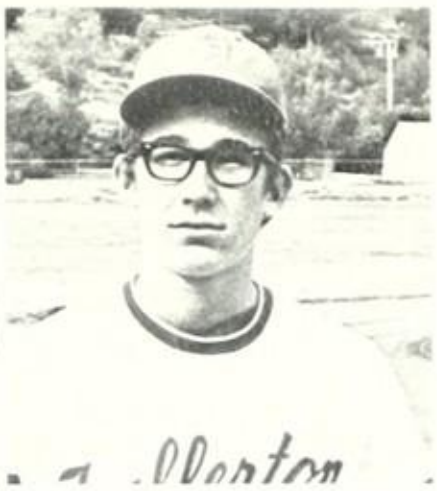

Doug Elliott
Alan Olvera

Mark Quenzler
Javier Saldivar
Jim Rea

John Marvin
Elvis Thomas
Coach Martin

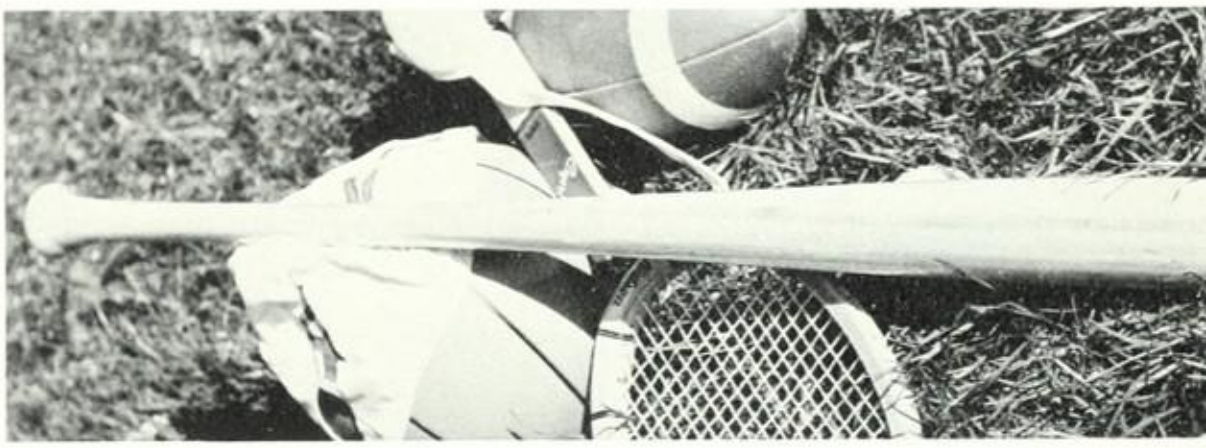

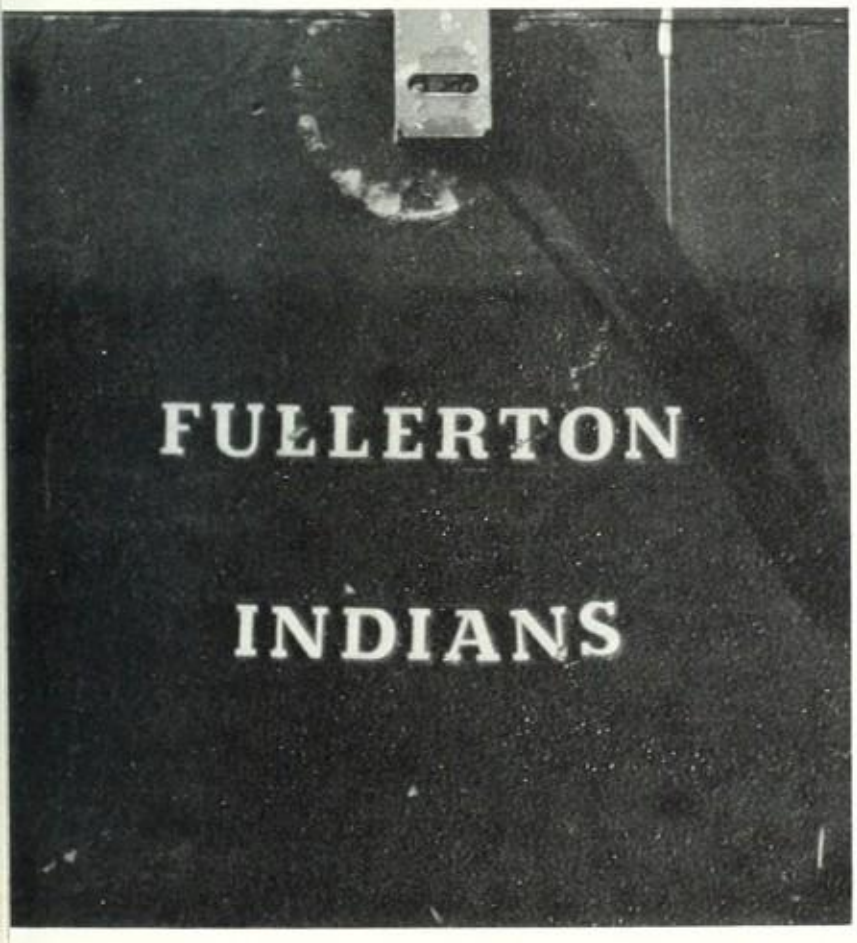

Varsity Baseball

JV BASEBALL

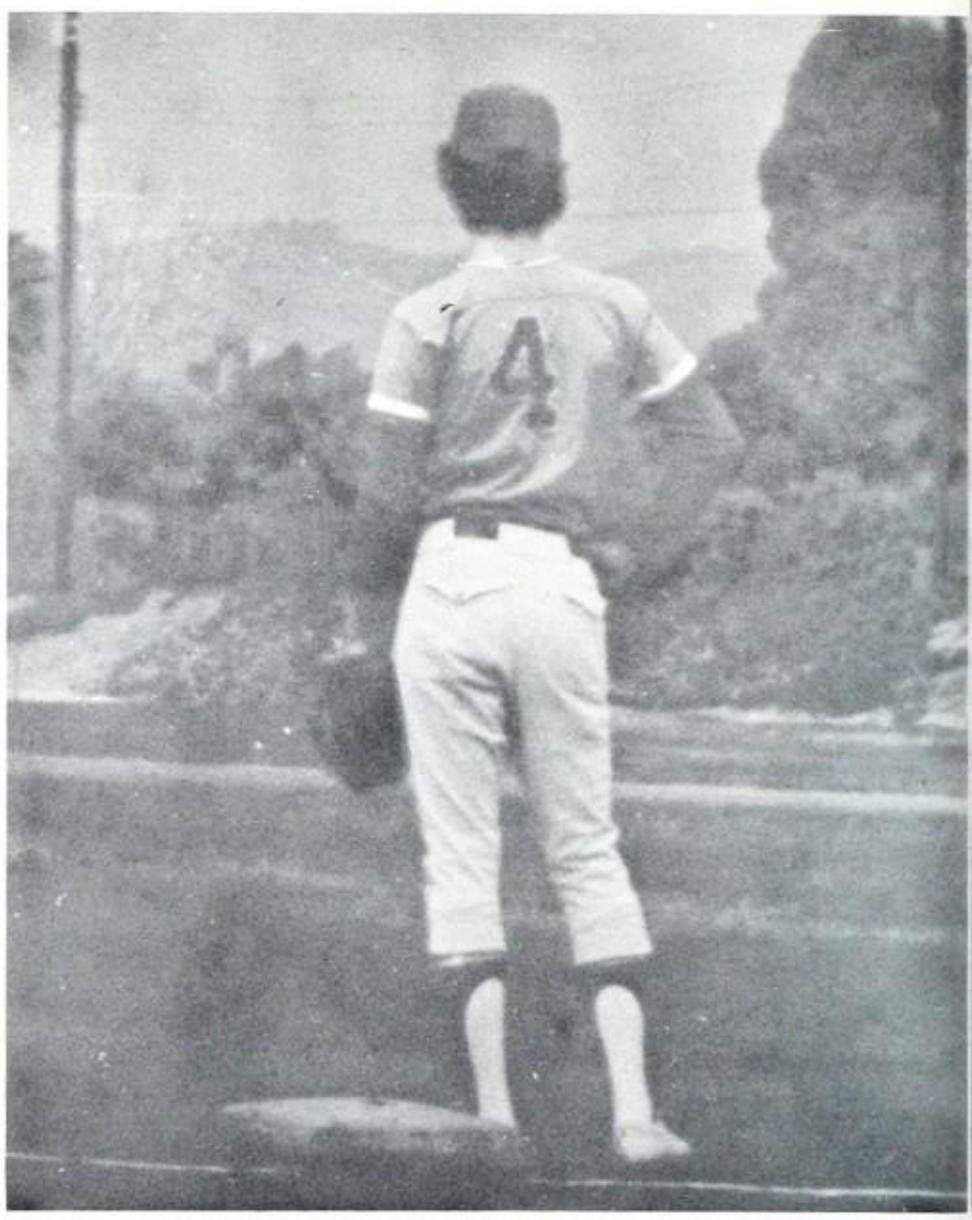

FRONT ROW: Matt Sutherland, Elvis Thomas, Tommy Hendrickson, Kirk Baker, Dave Edwards, Al Rodriguez. ROW 2: Garrett Giemont, Jon Pecheck, Jerry Gunderman, Romie Perez, Kevin McCarthy, Gene Bojorquez, Jim Nicholson.

FRONT ROW: Bill Moore, Scott Doucette, Bruce Diaz, Tony Lirette, Chuck Schmidt. ROW 2: Mark Ford, Jim Forsyth, Tracy Garrison, Wayne Norman, John Strong. ROW 3: Doug Weber, Eric Day, Mark Feltenberg, Mark Honerkanp, Al Shaffer, Jeff Romanelli, Steve Jaramillo.

Coach, Mr. McNally

frosh - soph baseball

FRONT ROW: Faye Matsumoto, Coach; Debbie McAfee, Sue Riley, Bonnie Harwood, Melinda Furnes, Manager; Tracey Boyd, Kris Van Bladeren. ROW 2: Suzanne Affrey, Sandy Kause, Vicki Vanderburg, Kathy Furnes, Elaine Buhler, Miss Day, Advisor. ROW 3: Betsy Bloom, Sandy Woodward, Mary Schade, Katie Riutcel, Sue Umstot, Debbie Musch.

FRONT ROW: Betsy Bloom, Melinda Furnes, Kris
Melinda Martin, Ellen Huss. ROW 3: Debbie Musch,

Gaa

FRONT ROW: Nancy Hamilton, Lori Gilmore, Cornelia Dorner. ROW 2: Patty Govoni, Robyn Coulter, Cindy Maupin, Cathy Bailey, Kris Van Bladeren, Sandy McNamee. ROW 3: Tracey Boyd, Kathy Pope, Sandy Arce, Lynda Alford, Cheryl Evans, Diane Culp, Leslie Daugherty, Terri McClain.

Van Bladeren, Anne Holbrook, Susie Wright. ROW 2: Sue Wilson, Tracey Boyd, Bonnie Harwood, Sandy Kause, Sue Umstot, Sue Riley, Jullie Rector, Frosene Papahronis, Ora Wolf, Sue Thomas.

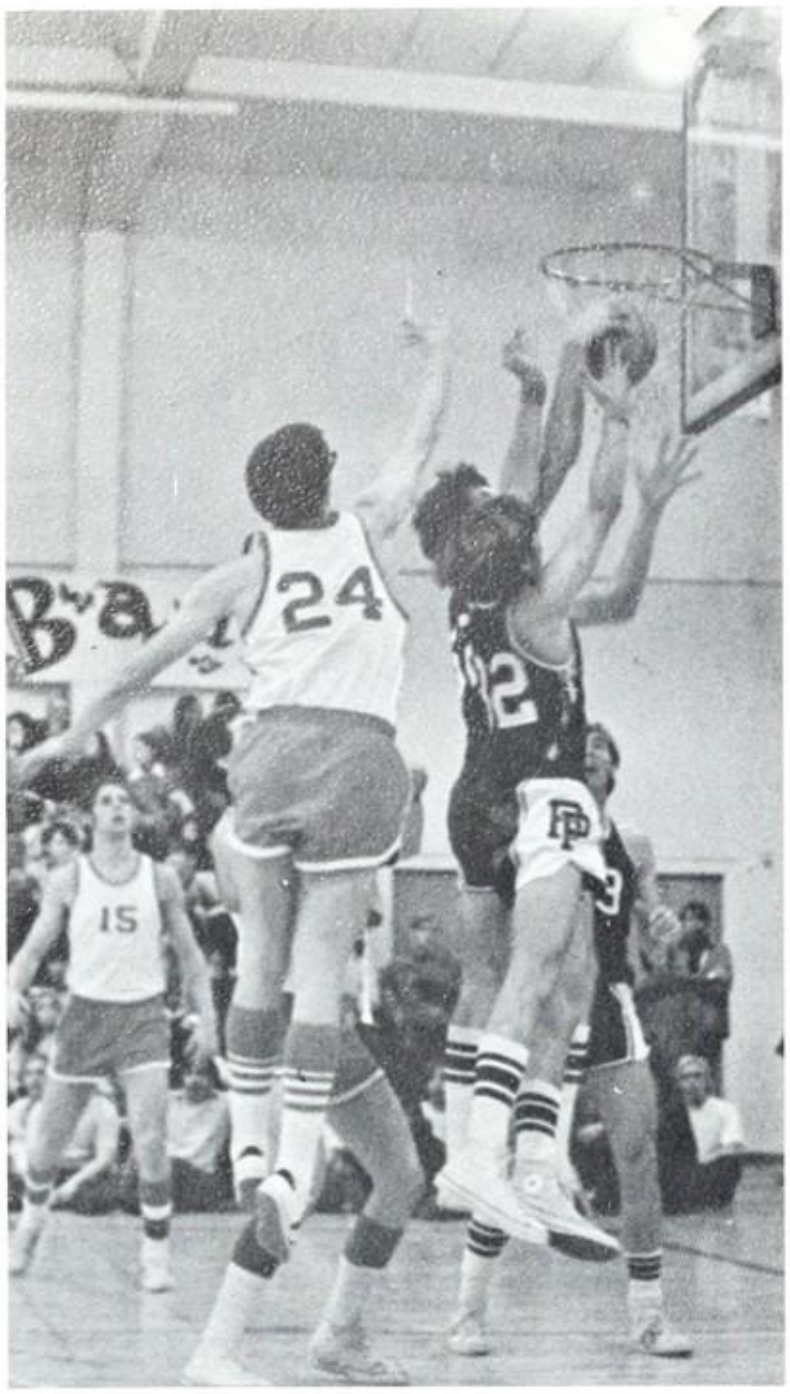

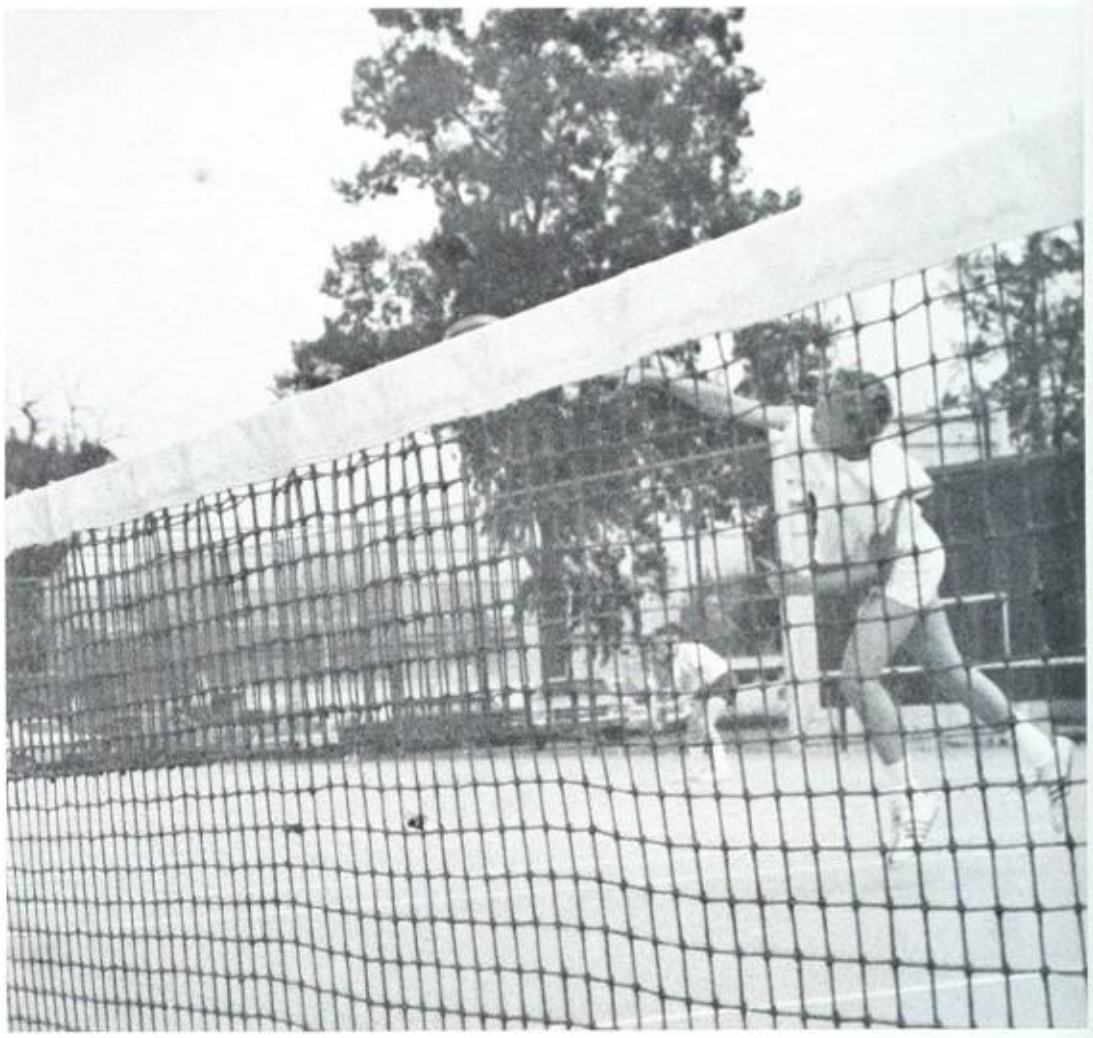

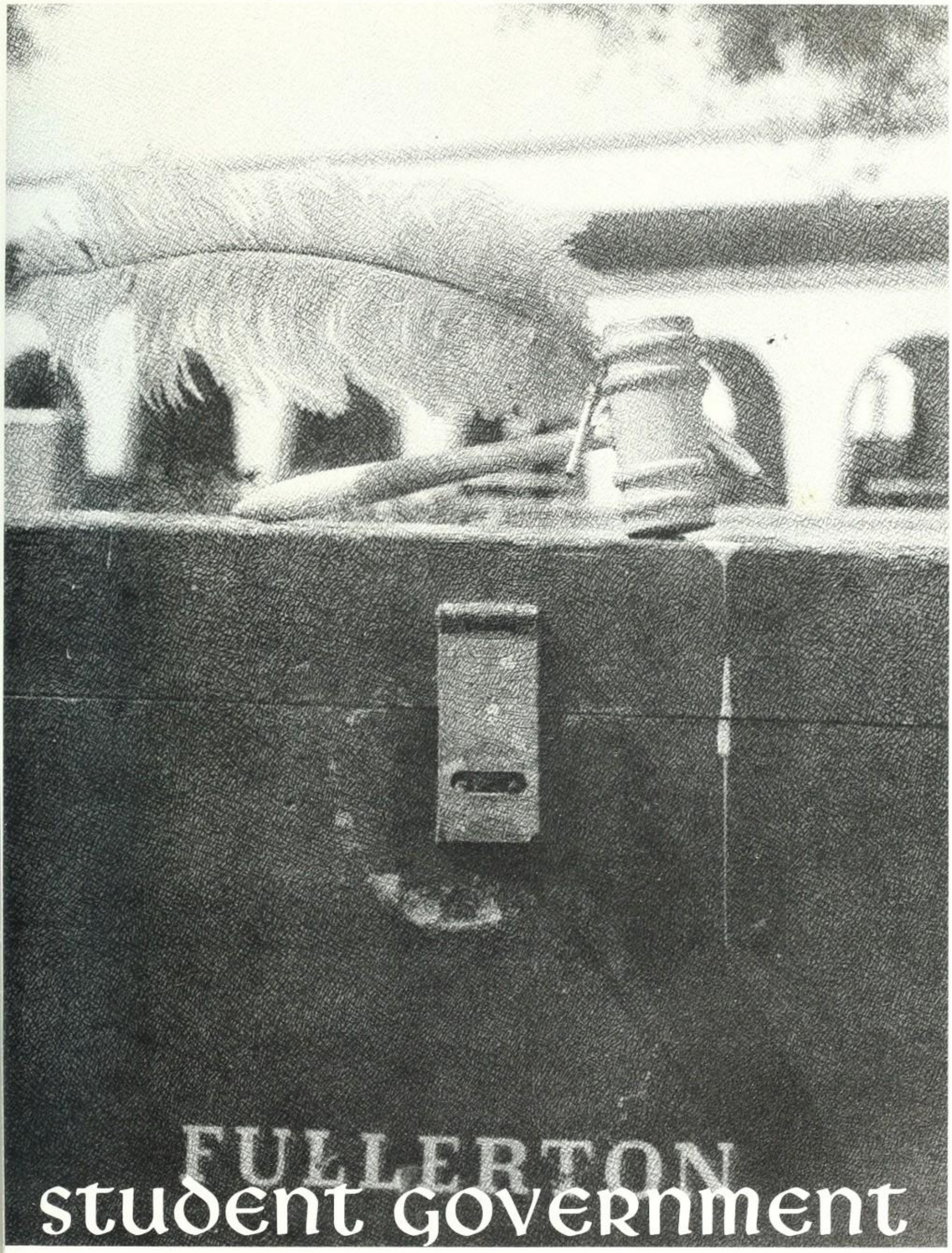

student government

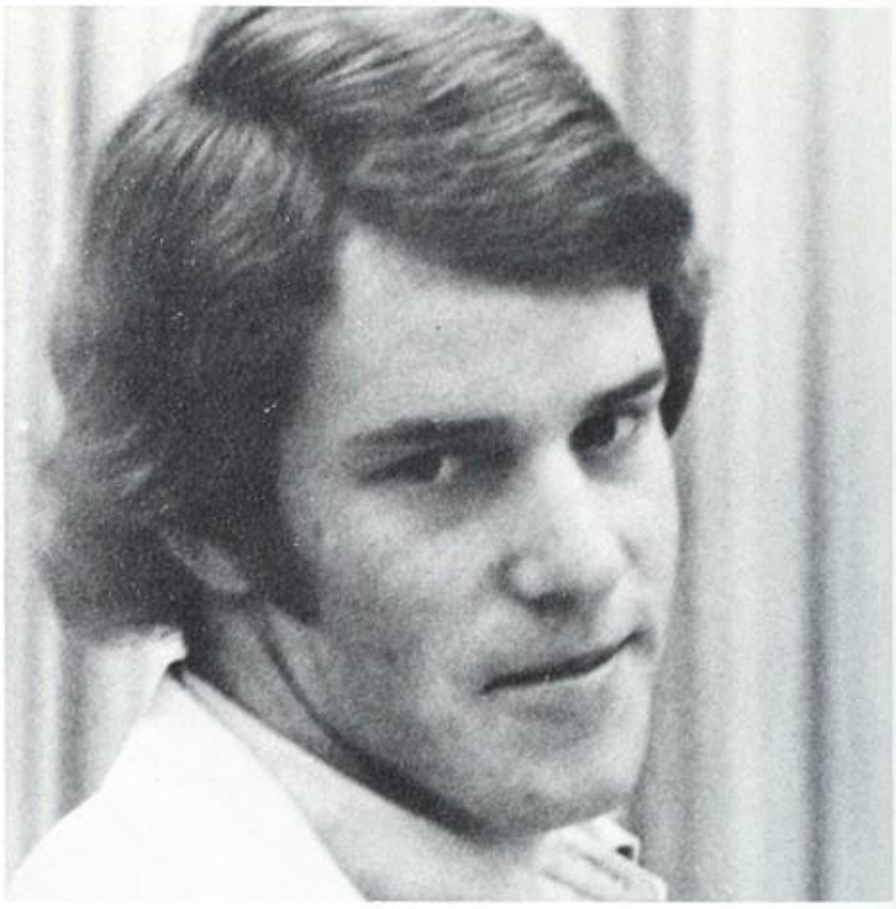

Reason and learning
are like the body and soul.

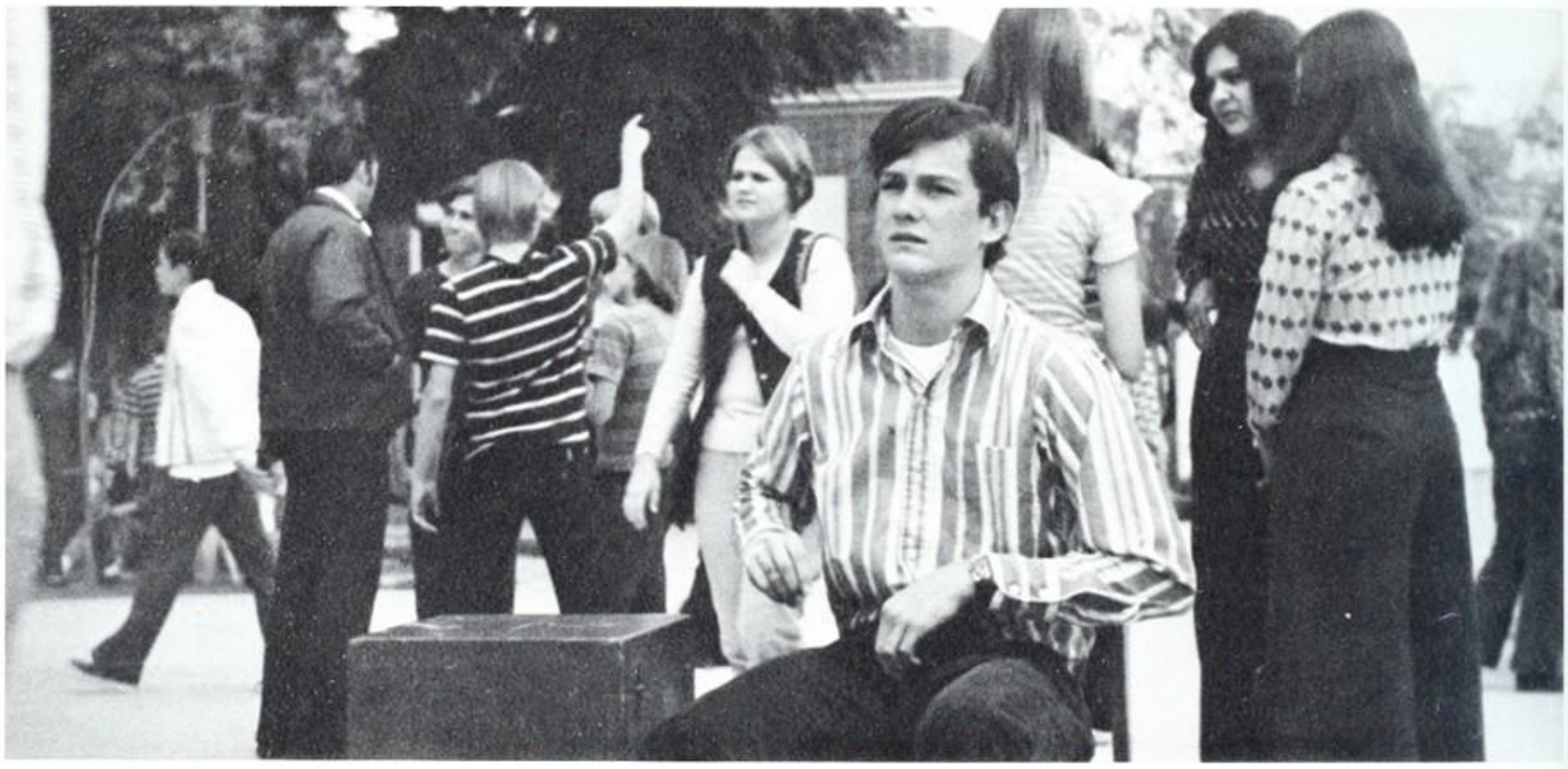

Without the Body,
the soul is nothing
but empty wind.
Without the soul,
the Body is
but a senseless frame.
Kahlil Gibran

Mark -
4 years - it's impossible to believe that our years are up here at FUHS. There were some great times like the times we had in Mrs. Gillette's class. That was really wild. It's been a great four years and thank you for all you gave to it through the election board, key club and many other ways. I'd like to wish you the best success in life.
Forever a friend -
Gloria
'73 Erickson

Mark —
Well another
year, another bore!
At least that was
the case in Physics.
Remember the
farming card board
dowell? Dog — on it —
that never happened
Mark, Keep up with
your studies and
your talents and
I'm sure you'll
make a fine
doctor. Now all
you have to do
is learn how to
write like me —
and the medical
profession is yours!
Take care —
Brad '77
Hiltscher

EXECUTIVE BOARD

Gloria Erickson
Secretary

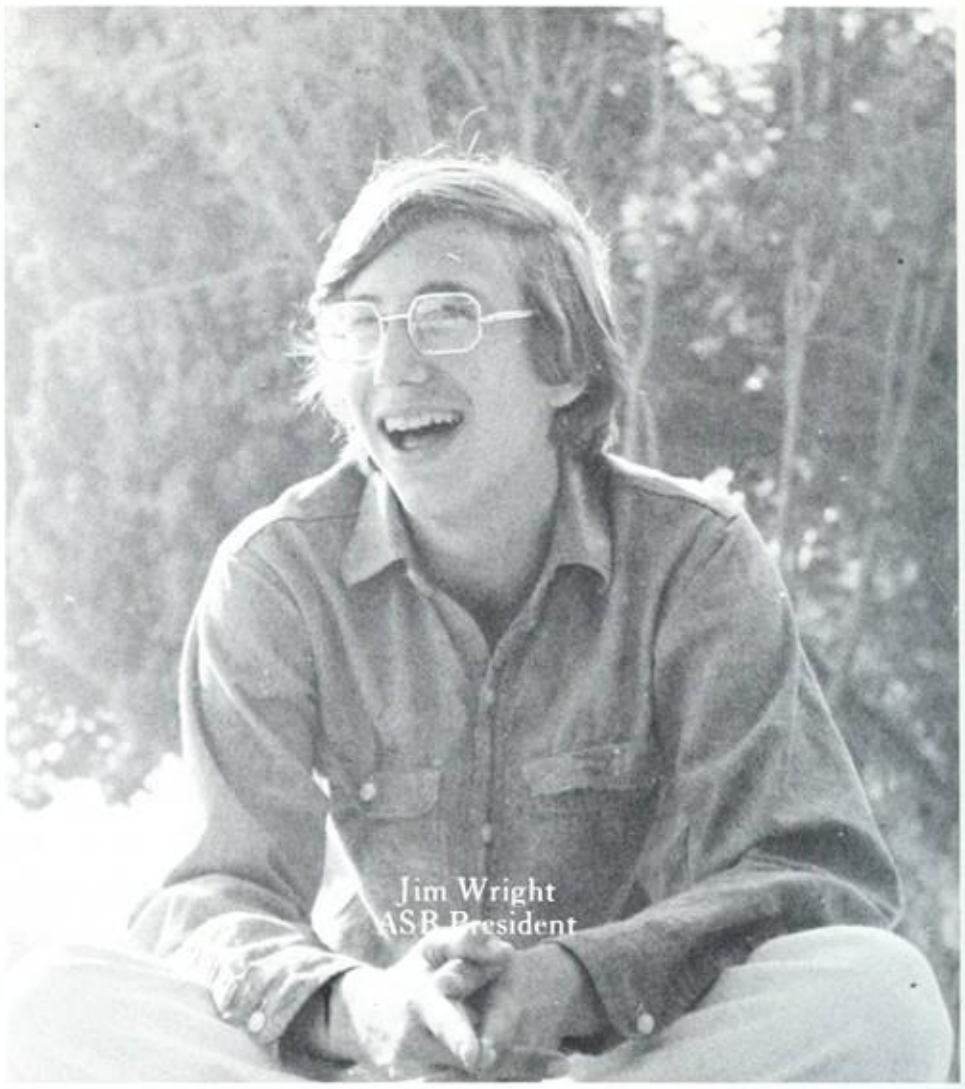

Jim Wright
ASB President

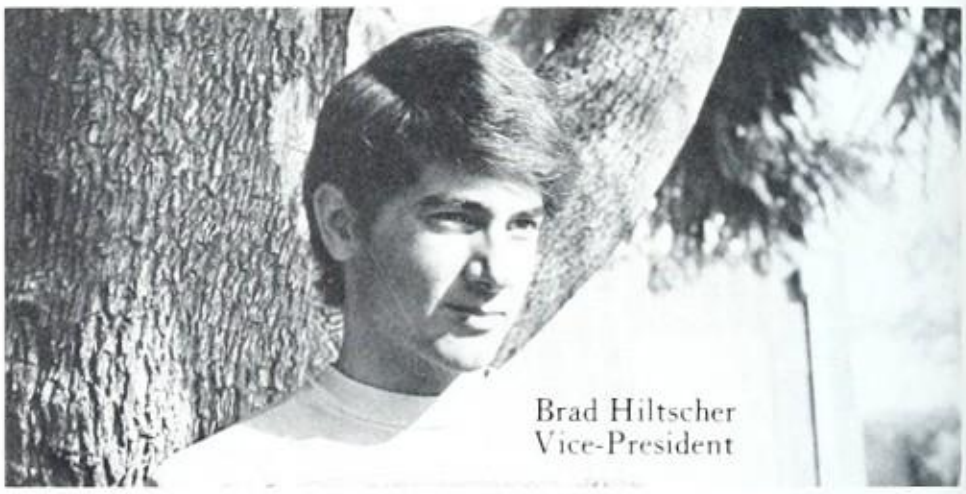

Brad Hiltscher
Vice-President

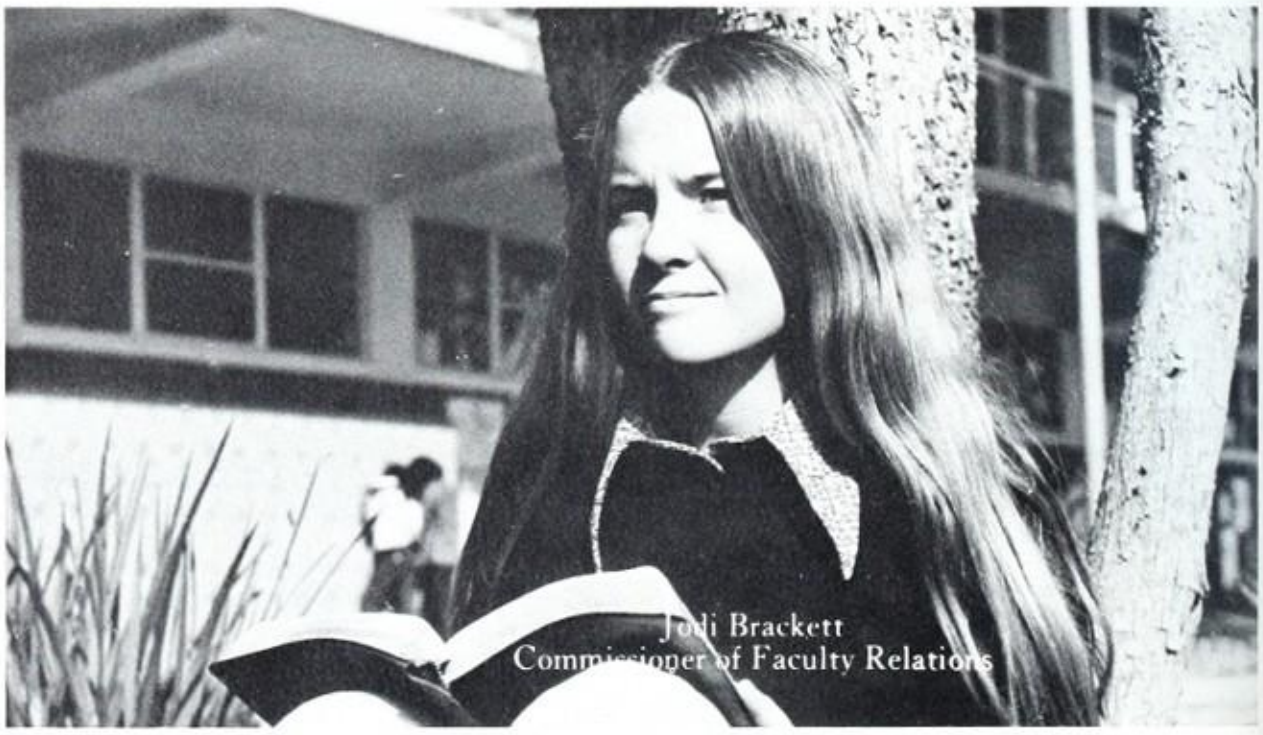

Jodi Brackett
Commissioner of Faculty Relations

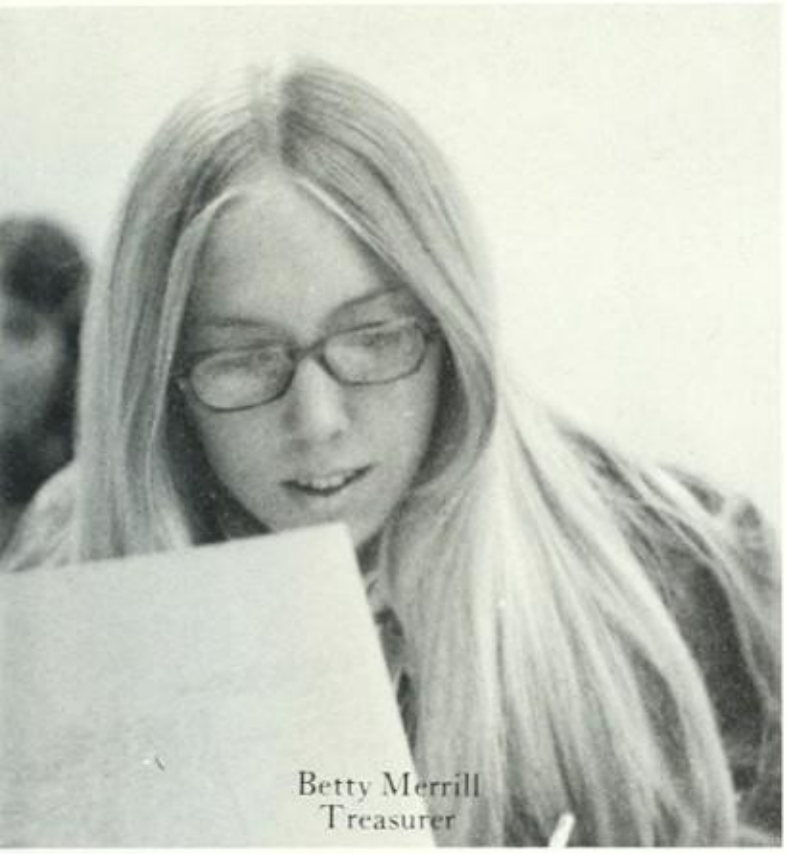

Betty Merrill
Treasurer

Curt Booher
Commissioner of Student Relations

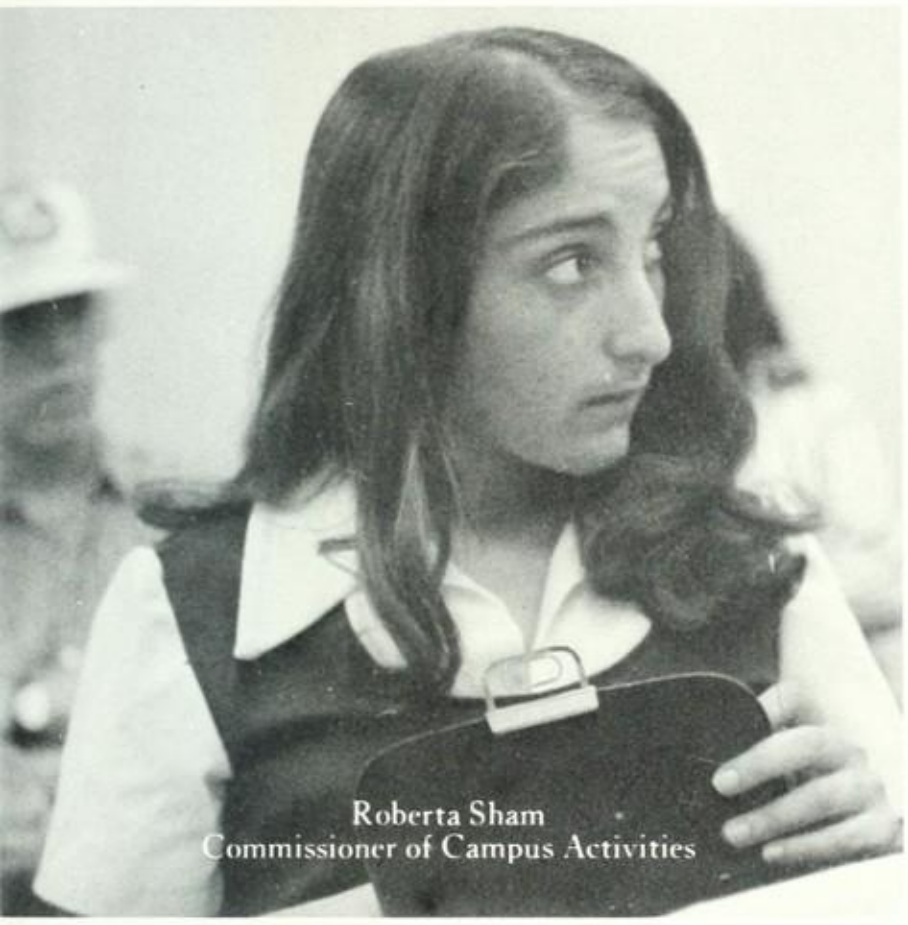

Roberta Sham
Commissioner of Campus Activities

Janet Gunsten
Commissioner of Communications

Pam Rather
Commissioner of Curriculum

FRONT ROW: Cheryl Perkins, Jean Gardner, Karen Kruse, Wynette Cook, Robert Scott, Lorie Bowlin, Mark Rankin. ROW 2: Karen Larson, Bonnie Burandt, Ellen Huss, Emily Huss, Darcie Edmunds, Stacie Beam, Maura Mason, Barbara Berk.

election board

Emily Huss, Director of Elections

student lobby

Student Lobby is a representative organization of student government. This group tries to increase cooperation and interest in student government. Each semester five students from each grade level are elected in a general election, and from them a chairman is selected and serves as an ex-officio member of the executive board.

Second Semester: FRONT ROW: Debbie Haggett, Sue Lindsey, Sandy Heard, Laurie Holliman. ROW 2: Diane Markley, Patti Johnston, Betty Barnes, Heidi Fichthorn, Paul Vargas. ROW 3: Leslie Slate, Debbie Garrison, Ken Alford, Mary Ann Fairgrieve, Sue Sweeny, Mike Barten.

First Semester: FRONT ROW: Rose Hernandez, Mary Ann Roberts, Tammy Riggen, Laurie Holliman. ROW 2: Diane Markley, Joni Valadez, Leslie Slate, Carlota Nunez, Barbara Newton, Patti Johnston. ROW 3: Pam McFarland, Sue Lindsey, Sandy Heard, Ken Alford.

Chairmen: Debbie Garrison, Leslie Slate

FRONT ROW: Gloria Erickson, Brad Higbee, Betty Merrill, Cindy Duff, Mendy Martin, Kris Van Bladeren, Debbie Calhoun, Debbie Gadaire, Jill Carlson, Neil Petersen. ROW 2: Emily Huss, Elaine Baker, Pam Genereux, Carlota Nunez, Sheryl Cranmer, Sue Spence, Ellen Cook, Alan O'Hern, Wynette Cook, Brad Hiltscher, President. ROW 3: Pat Peppard, Sharon Daugherty, David Poling, Mark Rankin, Joni Valadez, Doug Pruitt, Debbie Garrison, Pete Robbins, Pete Van Horne, Kevin Knight, Bobby Guerrero, Steve Young, Lee Launer, Larry Osgood, Doug Lowe, Janet Gunsten.

Brad Hiltscher, President

ICC

Front row: Price Hallman, Alan O'Hern, George Muldoon, Howard Perkins. Row two: John Haspell, Bailiff; Ellen Cook, Clerk; Kevin Knight, Chief Justice.

Guy Logan

Vernie Ford

Tom McNally

student - faculty court

Kevin Knight, Chief Justice

organizations

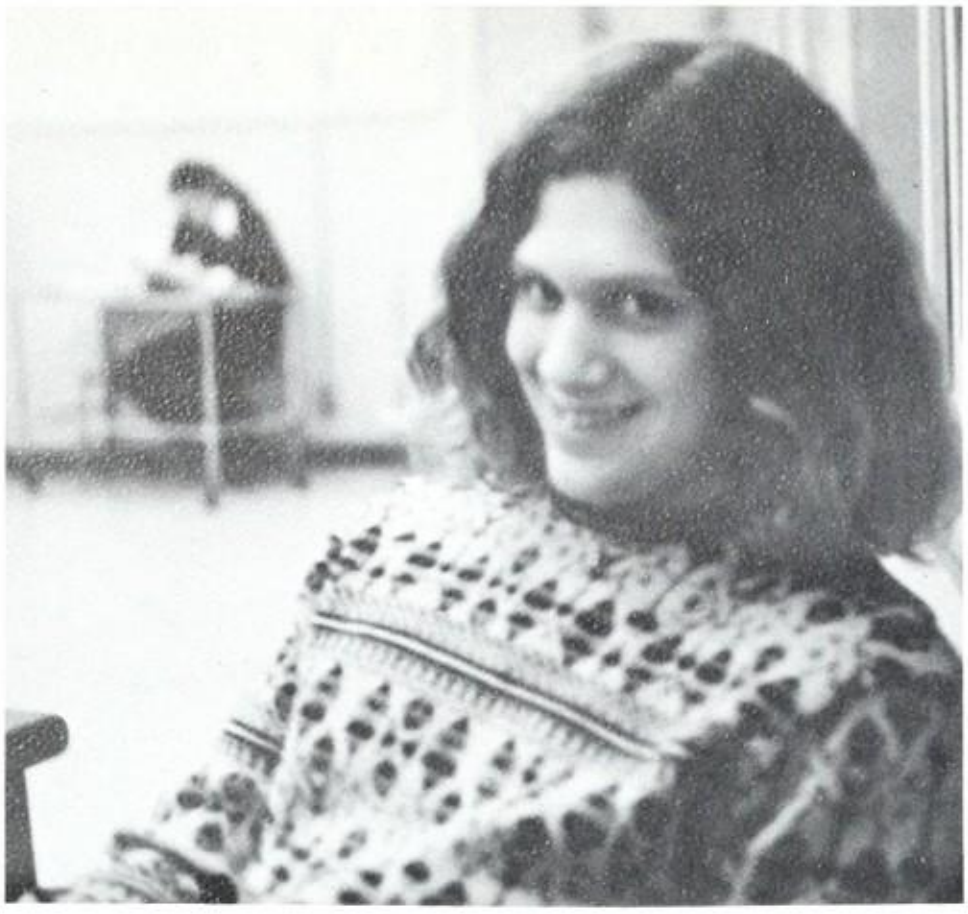

you can muffle
the drum,
and you can loosen
the strings
of the lyre,
but who shall
command the skylark
not to sing?
kahlil gibran

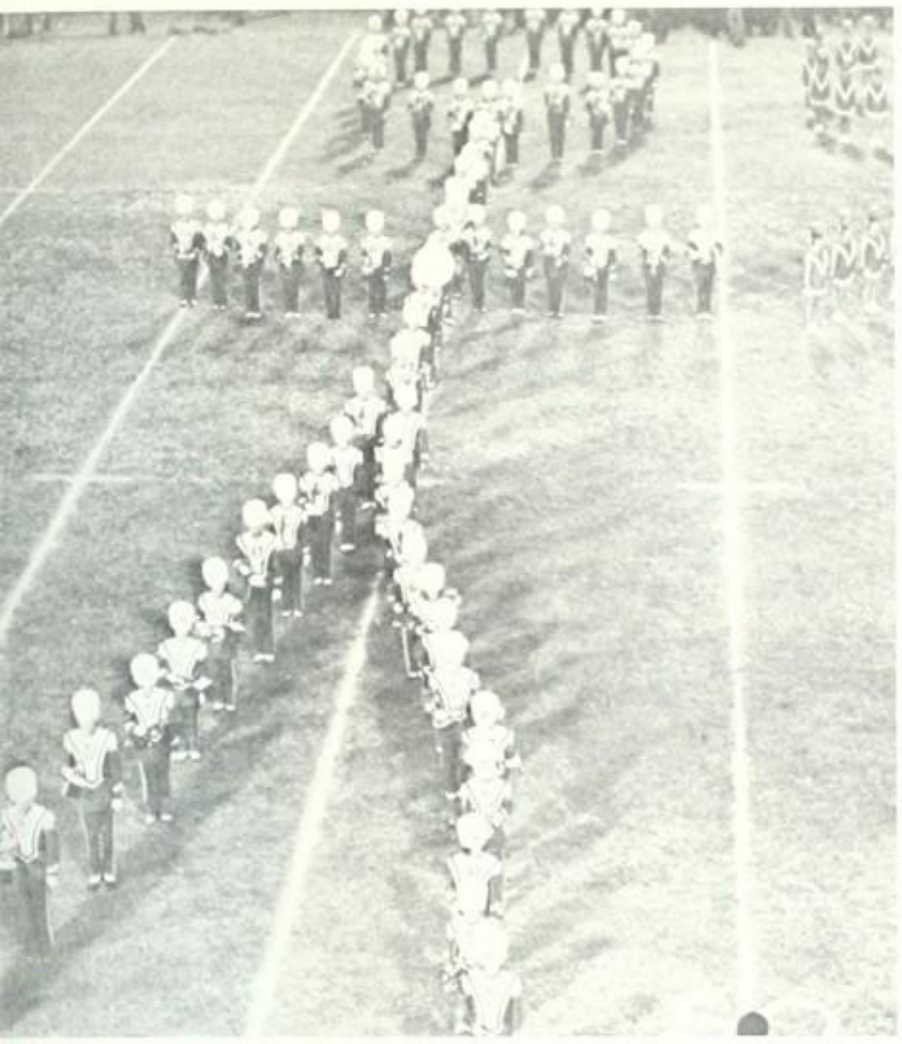

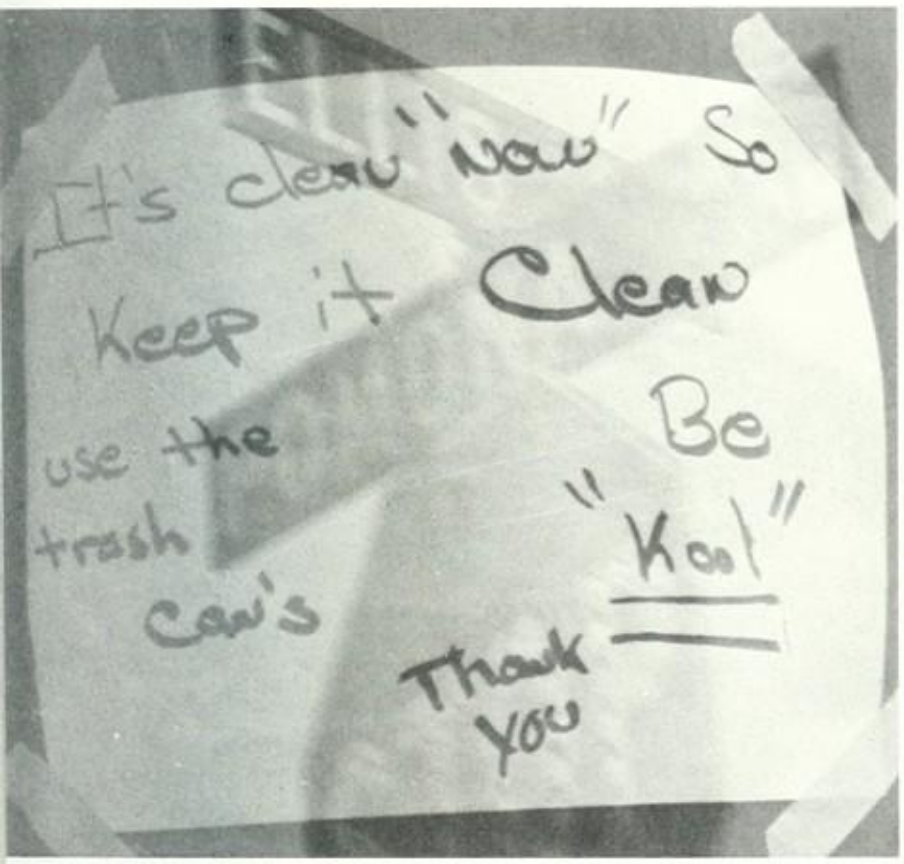
It's clean "now" So
Keep it Clean
use the
trash
can's
Be
"Kool"
Thank
You

song

Jamie Cook, Song

Dereth Sakuri, Song

Joyce Sowder, Song

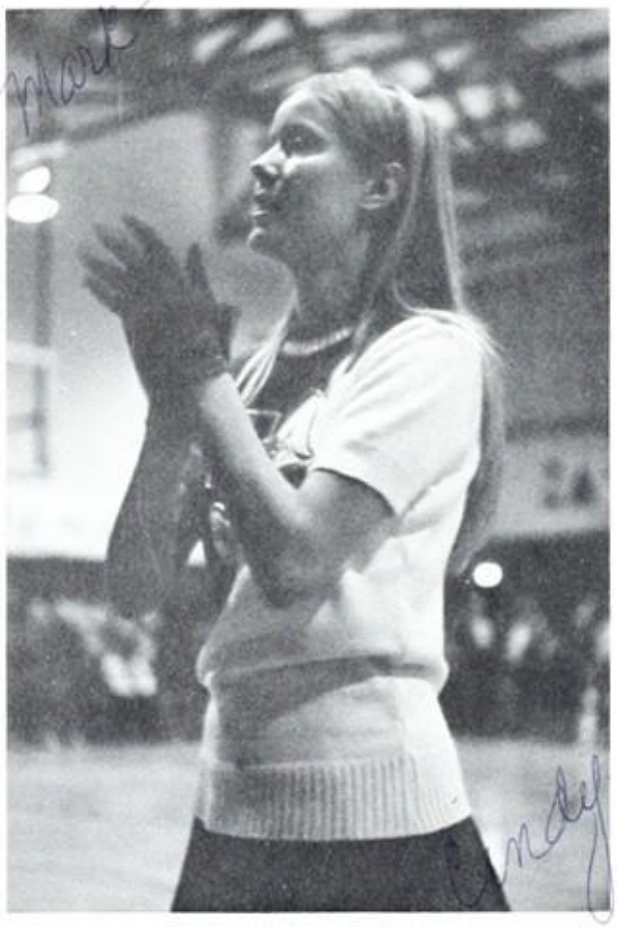

Cindy Duff, Head Song

Norma Freeman, Song

Charlene Quijano, Yell

Shirley Owens, Head Yell

Joanne Stary, Yell

Alan O'Hern, Yell

Darlene Quijano, Yell

yell

pep squad

JV yell

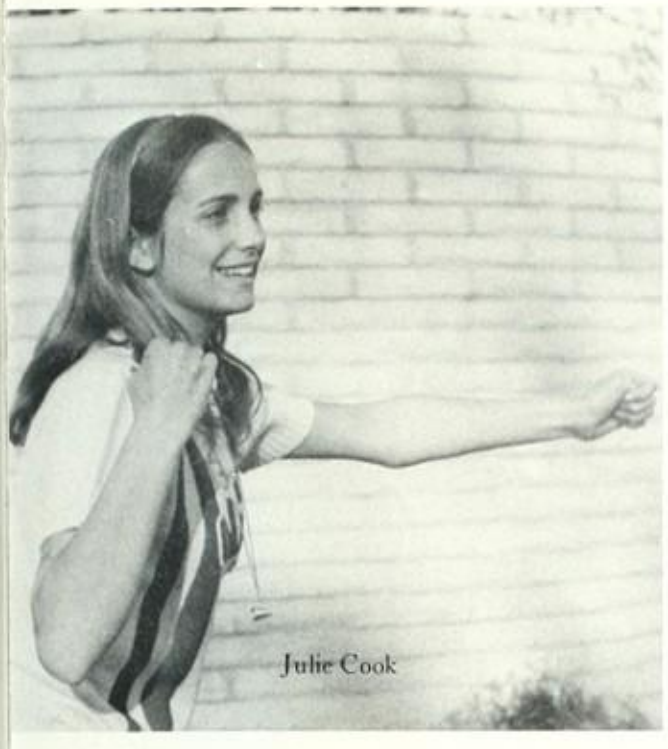
Julie Cook

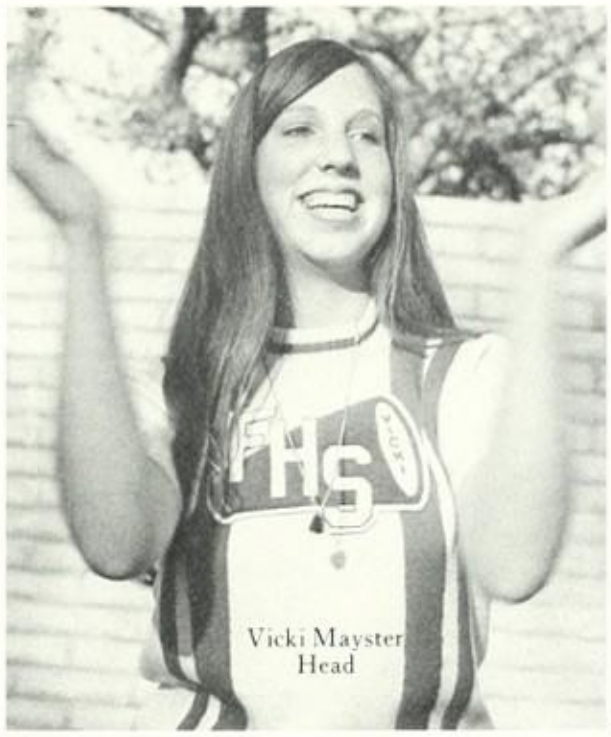
Vicki Mayster Head

Penny Powell

Laurie Anderson

Jody Tapscott

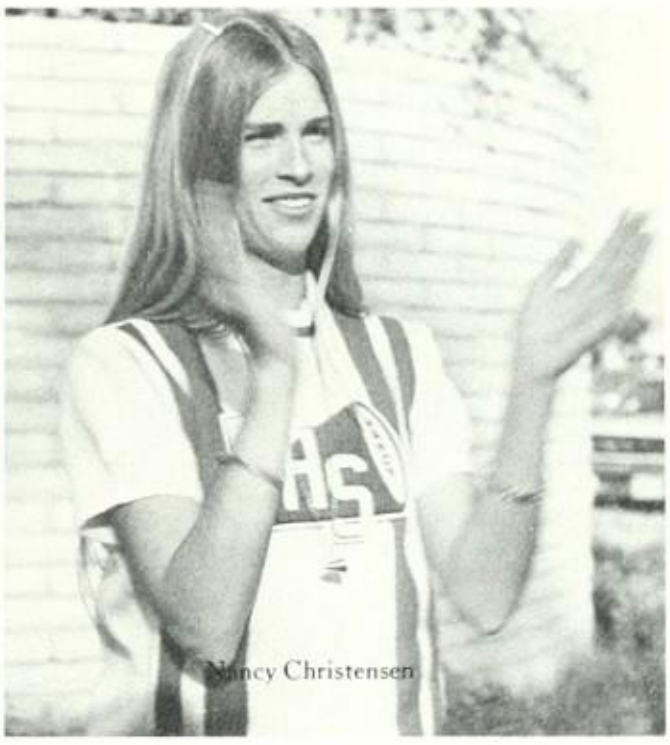
Nancy Christensen

Featherettes

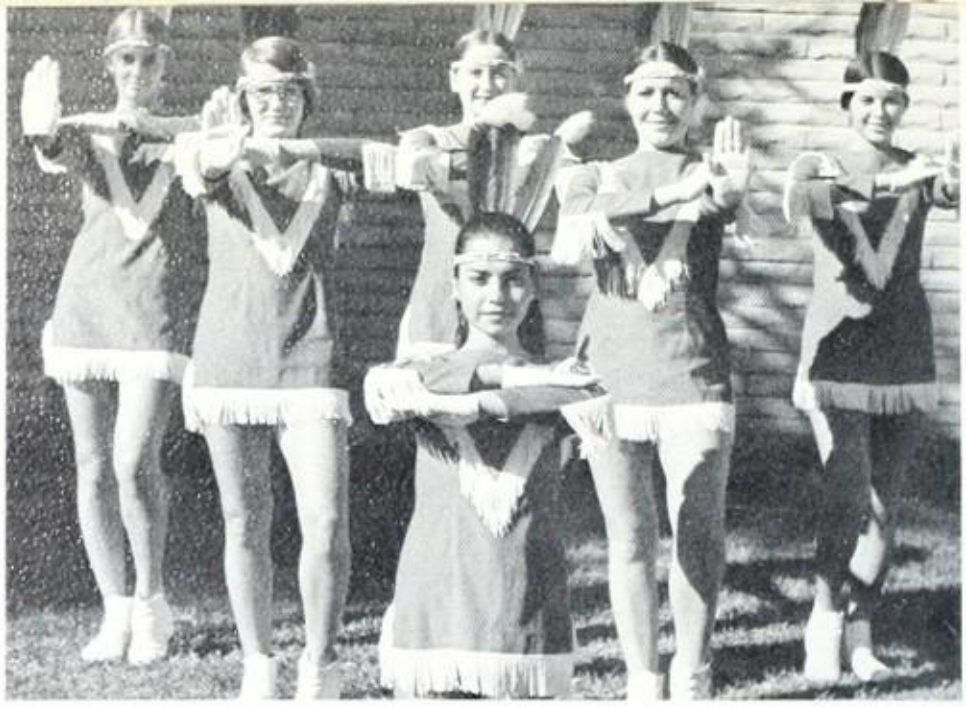

FRONT ROW: Elida Rodriquez. ROW 2: Gail Stahr, Linda Heard, Chris Christensen, Candye Koeler, Mary Ann Wagner.

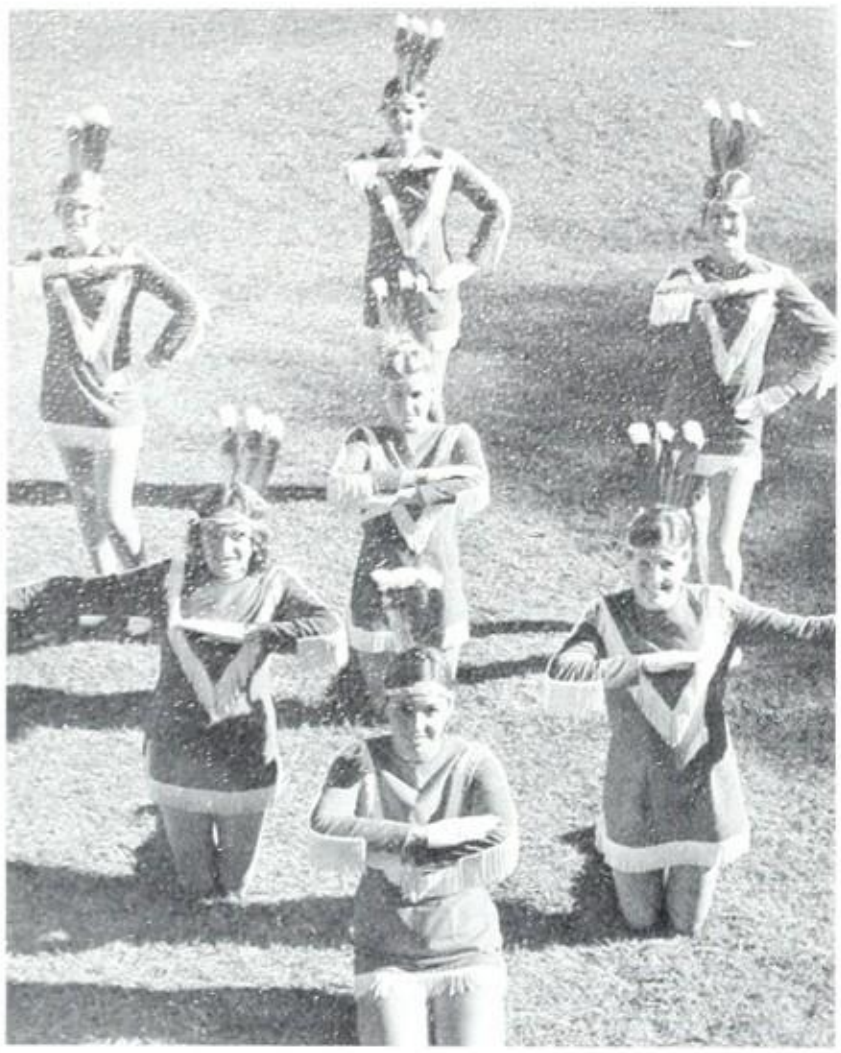

FRONT ROW: Sue Umstot. ROW 2: Susan Spense, Cecily McCormick. ROW 3: Jean Leidtke. ROW 4: Dorthy Wight, Lesa Kenny, Edna Jane Kofford.

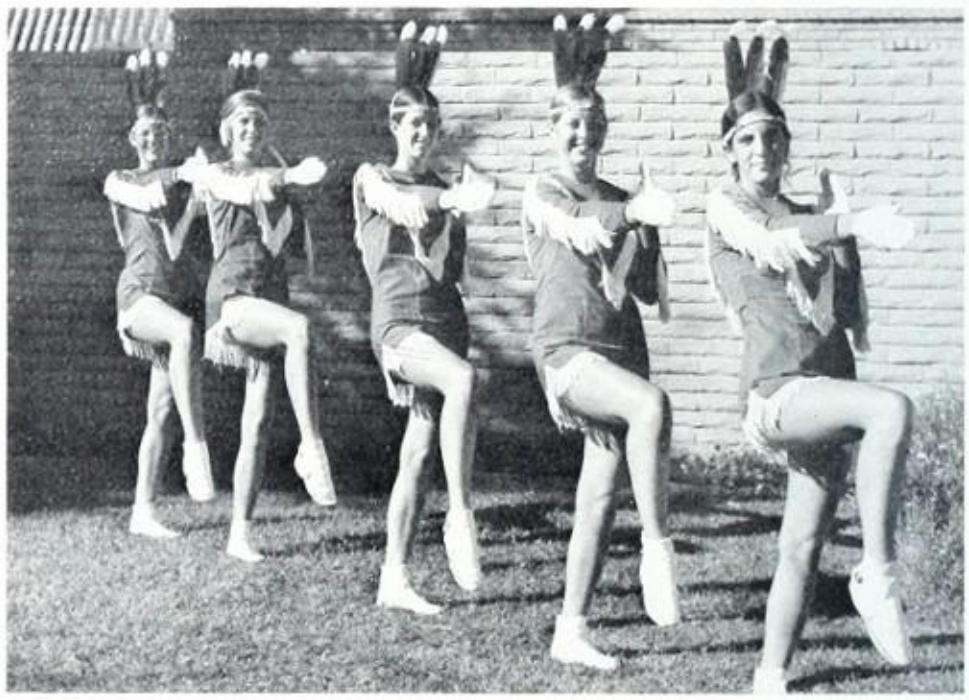

FROM LEFT: Kris Safarik, Koren Day, Susie Brown, Linda Torgerson, Lynn Sciarrotta.

FRONT ROW: Debra Gillette, Lori Luce, Kristi VanBladeren, Janice Bailey. ROW 2: Heidi Hammond, Sharon Daugherty, Janet Gibson, Sandra Stevenson, Sandy Kause.

FROM LEFT: Janet Hildebrand, Marie Lozano, Ann Fought, Raquel Castillo, Debra Macafee, Roberta Sham, Clara Ponce, Sandy Oba, Wanda Calhoun, Diane Tortorici.

FROM LEFT: Heather Dunn, Cindy Beckman, Shelley Anderson, Marcie Maginnis, Shelley Switzer, Suzanne Affrey, Patti Burnette, Tracey Boyd, Jody Traylor, Lauralyn Eschner.

Debbie Garrison
Debbie Calhoun
Miss Betsy Lanman, Advisor

"Drill team, march!" This can be heard at the early morning and after school practices of the 1972-73 Featherettes as they strive for perfection in their marching routines. In addition to performing halftimes and pep rallies, Debbie Calhoun and Debbie Garrison lead the Featherettes as they proudly represent FUHS in competitions and parades. Under the guidance of Miss Betsy Lanman, the Featherettes uphold the Indian tradition of school spirit, enthusiasm, and good will. March on, Featherettes!

Cherokee Dancers

Charles Cacciata

Wynette Cook

Ellen Cook

Lori Gilmore

Willie Ugh

This year's Cherokee Dancers have done a good job of promoting the Indian spirit. Besides the traditional football pre-game war dance, they also performed at basketball games, pep assemblies, and rallies. This year they performed to new music-the "Pom Pom Chant." For the first time the Cherokee Dancers were involved in a football half-time, where they performed a jazz dance to "Fancy Colors."

Supporting the Cherokee Dancers was Charles Cacciata as Willie Ugh, our school mascot for the 1972-1973 school year.

This year Willie Ugh and Cherokee Dancers had their pictures taken at Knott's Berry Farm in Buena Park.

Row 1: Jim Wright, Diane Tudge, Audre Kazakevicius, Kathy Bailey, Cindy Sullivan, Eric VanZandt, Margret Cornelius, Gunilla Rosensson, Sue Wilson, Julie Pope. Row 2: Diana Rich, Carvina Nunley, Ora Wolf, Irene Cornelius, Tom Wilson, Patty Reil, Mary Ann Roberts, Tammy Riggen, Laura Collins, Row 3; Cami Stasse, John Folsom, Bob Barnhart, David Welch, Mike Rather, Dan Grove, Kevin Damewood, Scott Larson, Pat Matthews. Row 4; Melanie Owen, Danny Woods, Ron Lohoff, Sandy Woodward, Scott Barricklow, Doug Alford, Bill McMichael, Bob Couey, Melanie Waddel, Row 5; Paul Manley, Janet Tudge, Bob McDowel, Dan Roberts, Don Brumley, Bob Sutherland, Diane Culp, Marilyn Logan, Peter Callas, Row 6; Bob Harmon, Tim Mori, Tracey Hansen, Ron Fulton, Steve Berger, Diana Swirczek, Sandy Heard, Ann Milne, Carol Wiseman. Row 7; Karen Sypolt, Linda Butts, Valerie Rich, Barbra Buhl, Scott Jacobson, Jim Haspell, Jack Knapp, Don Lohoff, Diana Spidall, Row 8; Jim Bridges, Ron Winn, Mark Camp, Don Deeks, Mark Rankin, Mark Hess, Sue Thomas.

Under the direction of Larry Lowder, the Fullerton Marching Indians provided exciting half-time shows at all home games. This year, they performed such contemporary musical hits as "You've Got a Friend," "Fire and Rain," "Heart of Gold," and "Shaft." The Marching Band promoted school spirit by competing in parades and other activities. The band succeeded in meeting the high standards of previous years.

marching band and flags

Jim Wright
Drum Major

Mr. Louder; Band Director

In only their second year, Flags have succeeded in adding more color and excitement to our halftime shows. They also marched in parades and competition at Disneyland in January, representing FUHS with spirit and pride.

pep club

Chairmen: Joanie Valdez, Cheryl Perkins, Sue Spence.

FRONT ROW: Shelley Switzer, Cindy Beckman, Sharon Daugherty, Sandy Kause, Sue Riley, Sue Spence. ROW 2; Diane Arena, Connie Bonhart, Linda Torgerson, Betty Barnes, Patti Johnston, Sheryll Scher, Sue Godfrey, Barbara Berk, Sandy Oba, Joanie Valdez, ROW 3; Basia Lasunowicz, Julie Martin, Lynda Glaser, Jill Vanderwall, Vicki Harwood, Amalia Armenta, Frosene Papahronis, Karen McDermott, Jeannie Kohlenberger, Bonnie Berk. ROW 4; Ellen Cunningham, Mary Olson, Anne Holbrook, Sharon Miriam, Joan Watten, Bonnie Harwood, Julie Patterson, Chris Fitch, Paula Schawb. ROW 5; Mary Glenn, Jullie Rector, Kim Jubala, Pat Poet, Jane Yarbrough, Ann Wolfe, Valerie Safarik, Cheryl Thompson, Vicki Mayster, Cheryl Perkins. ROW 6; Debbie Rush, Pam Spence, Barbara Newton, Krista Newman. ROW 7; Leolani Corney, Maile Chism, Heidi Fichthorn, Cathy Boone.

assembly committee

Front Row: Joe Cummings, Doug Lowe, Neil Petersen, Bruce Mauner, Price Hallman.

President, Neil Petersen

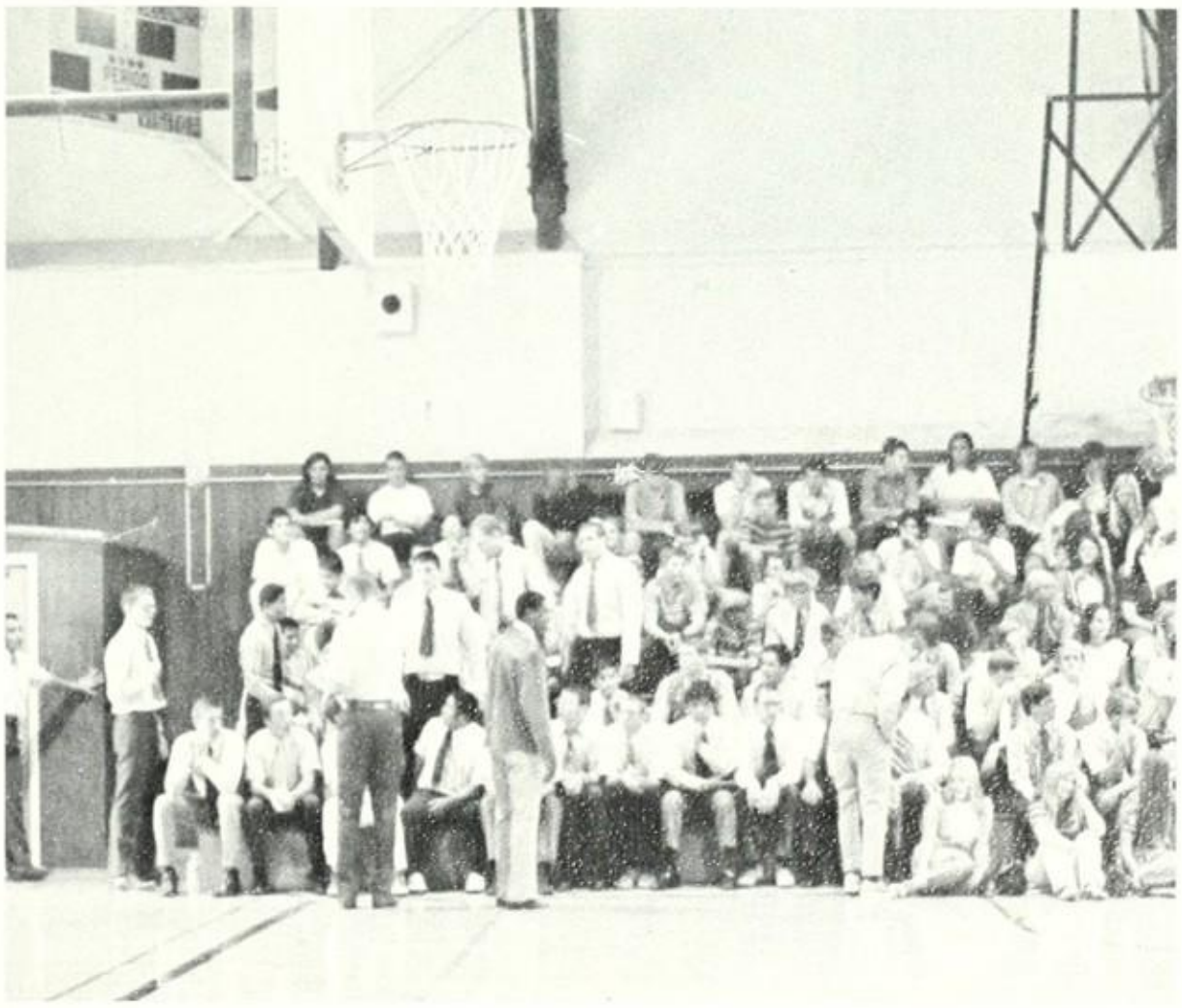

publicity committee

Every week our campus has new posters advertising the coming student body activities. These posters were made by the Publicity Committee. The members of the Publicity Committee meet every Monday after school to paint and put up posters for sports, dances, assemblies, and all other student body activities. The chairmen take care of the breezeway boards. Thanks to the Publicity Committee, the students are kept informed of all of the activities going on.

Co-Chairman Lori Bowlin, Chairman Jill Carlson.

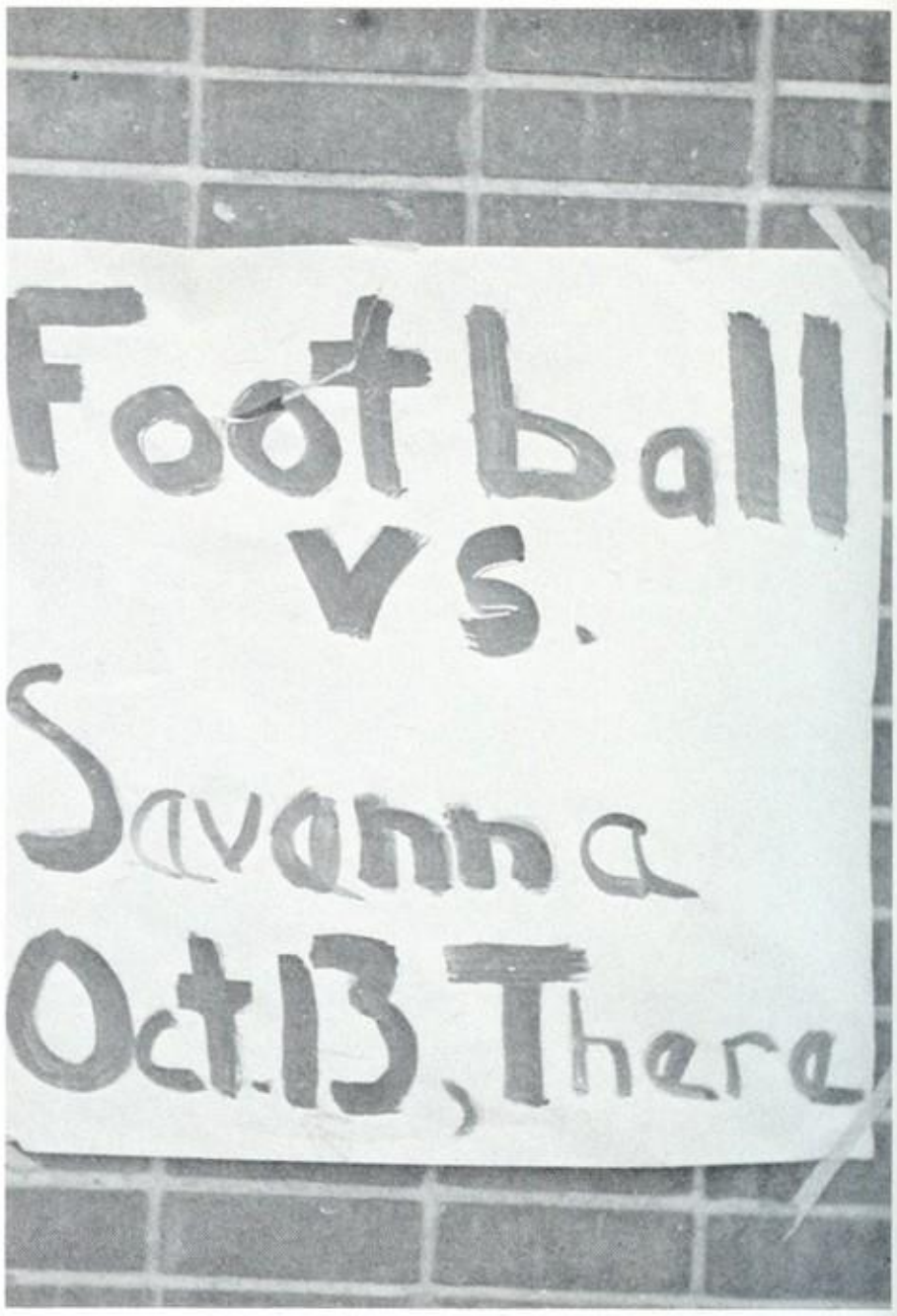

Front Row: Valerie Safarik, Diane Culp, Betty Barnes, Cheryl Schnaebele, Patti Johnston, Linda Heist, Ellen Cunningham, Karen McDermott, Vicki Harwood. Row 2: Mary Olson, Louise Doyle, Lori Bowlin, Jill Carlson.

Front Row: Kim Jubala, Cheryl Schnaebele, Mark Rios, David Loury, Robert Scott. Row 2: Ellen Cunningham, Mary Olson, Betty Merrill, Janet Gunsten, Curt Booher, MaryLynn Reck, Leslie Slate.

Chairman: Betty Merrill.

ticket committee

stags

The Indian Stags can be recognized by their white visors and their enthusiastic yelling at FUHS basketball games. The Stags are a group of sophomore, junior, and senior boys who form a special rooting section at all home games. This group has done much to increase school spirit at FUHS.

social committee

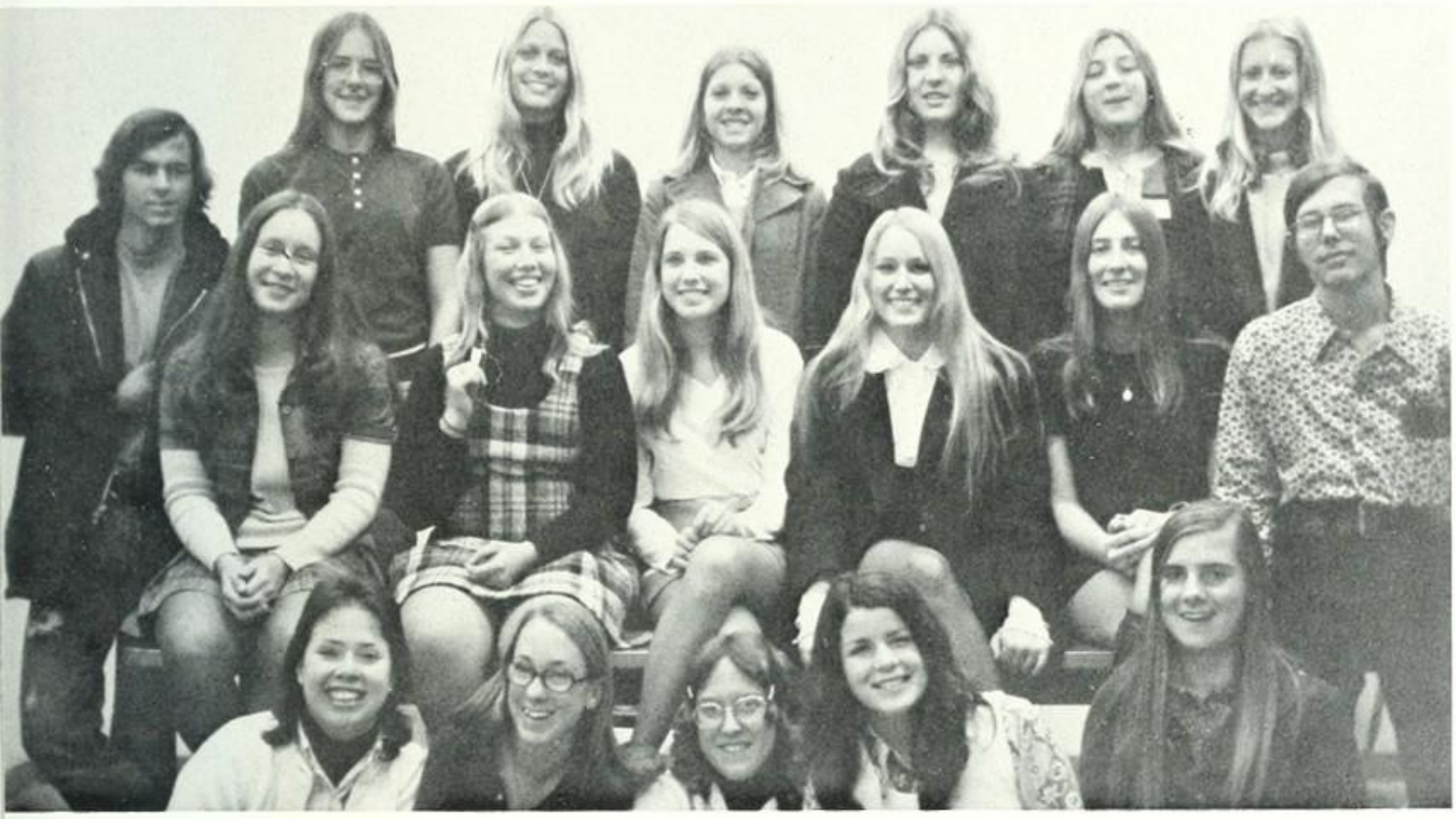

FRONT ROW: Julie Rector, Vicki Harwood, Jill Carlson, Karen McDermott, Susan Riley. ROW 2: Valerie Vlha, Gail Hybl, Cynthia Buck, Shawn Williams, Sharon Daugherty, Susan Vilsoet, Sharon Swanson, Basia Lasunowicz, Cindy Beckman. NOT PICTURED: Dave Machado, Sherry Roberts.

Sharon Daugherty
Social Chairman

The Social Committee has the responsibility of palnning the school dances. They plan the stag dances as well as planning and decorating formal dances. The auditioning of the bands is also taken care of by the Committee. As a money-raising project, they had a pumpkin sale before Halloween. The members are chosen by application.

pep band

Jim Wright, Director

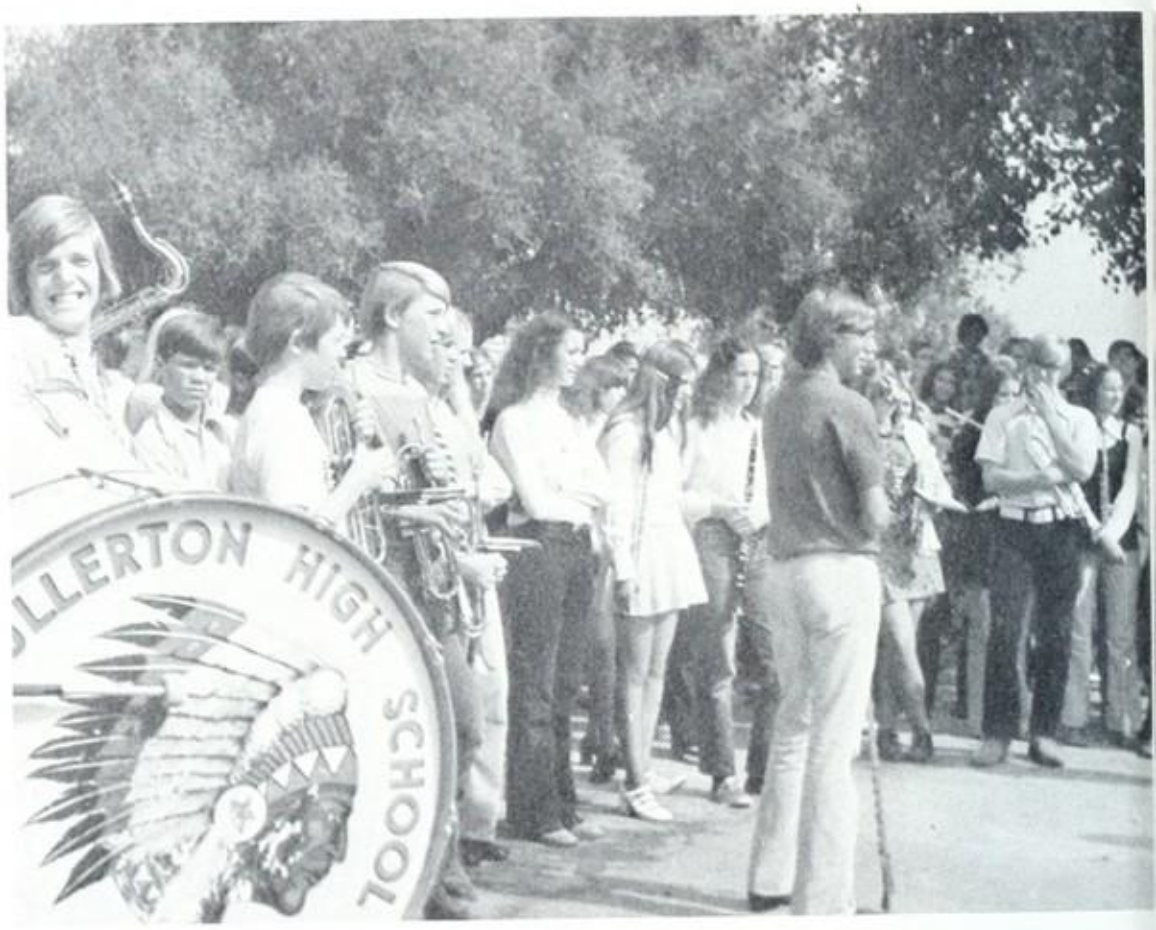

FRONT ROW: Karvinna Nunley, Sandy Heard, Tim Mori, Paul Manley, Don Deeks, Steve Berger, Scott Larson, David Welsh, Bob Barnhart, Brian Beroldi. ROW 2: Sue Thomas, Diana Spidall, John Folsom, Dan Grove, Pat Mathews. ROW 3: Diana Rich, Diana Swirczek, Tom Wilson, Irene Cornelius, Melanie Bowen, Tammy Riggen, Ora Wolf, Diane Culp, Tracey Hansen, Audre Kazakevicius, Sue Wilson, Carol Wiseman, Cathy Bailey, Margaret Cornelius, Gunilla Rosensson, Diane Tudge, Cindy Sullivan, Eric VanZandt. ROW 4: Ronald Lohoff, Bob Couey, Don Brumley, Bob Sutherland, Mark Kamp, Bill McMichael, Dan Fredrickson, Doug Alford, Jim Wright, Jim Bridges.

Jazz Band

Mr. Lowder, Director

ORCHESTRA

ROW 1: Mary Follett, Karen Kruse, Roseann Christensen, Betty Maddux, Carol Maddux, Marcy Bosna, Bill Humenny, Betsy Howe. ROW 2: Shelly Switzer, Janet Tudge, Gary Munson, Steve Ponting, David Moses, Annette Vlha, Karen Lawrence, Penelope Spencer, Debbie Berk, Dorothy Nyhus, Dorothy White. ROW 3: Frank Johnson.

ROW 1: Melanie Bowen, Linda Butts, Becky Boyd, Diana Rich, Margaret Cornelius, Cathy Bailey, Barbera Buhl, Tracy Hansen, Diane Tudge, Sue Wilson, Gunilla Rosensson. ROW 2: Pat Nickless, Irene Cornelius, Sandy Heard, Diane Swirczek, Peter Callas, Bob Couey, Clyde Corney, Mark Kamp, Ron Lohoff, Bob Sutherland, Don Brumley, Marta Jadwin, Cindy Sullivan, Carol Wiseman, Audre Kazakevicius. ROW 3: Scott Barricklow, Bob McDowell, Jim Bridges, Dianne Spidall, Dan Grove, Kevin Damewood, Susan Thomas, Gail Allen, Marlys Rassmussen, Melanie Waddell, Eric Vanzandt, Penny Powell, Valerie Rich, Julie Pope. ROW 4: Pam Hughes, Tim Mori, Laura Collins, MaryAnn Roberts, Tammy Riggen, Karen Sypolt, Dan Roberts, Marilyn Logan, Mike Bigham, Dan Woods, Doug Alford, Jim Wright, Bill McMichael, Jim Nicholson, Sandy Woodward, Cammi Stasse, Scott Larson, Pat Matthews, Mike Rather, Dave Welch, Brian Beroldi, John Folsom, Bob Barnhart. ROW 5: Jack Knapp, Jim Haspell, Steve Berger, Mark Rankin, Scott Jacobson, Mr. Lowder, Sandy McNanee, Janet Tudge, Patricia Nash, Diane Culp, Paul Manley.

CONCERT BAND

concert choir

FRONT ROW: Terri Leffel, Dorothy Burke, Linnette Adams, Linda Sullivan, Margaret Codispoti, Don Batchelor, Janice Bailey, Vicky Schumacher. ROW 2: Gail Tobin, Carol Barnhart, Jeannie Kohlenberger, Shelley Anderson, Basia Lasunowicz, Lee Welty, Bud Pool, Sheryl Cranmer, Sue Kubin, Wanda Calhoun. ROW 3: Pamela Findley, Trudy Cannon, Teresa Haubein, Marilyn Marvin, Karen Farley, Kathryn Kane, Linda Feinholz, Sharon Merriam, Cheryl Cocke, Susan Lowe, Suzanne Affrey, Betty Barnes, Linda Heard. ROW 4: Sherrie Sease, Barbara Maupin, Charlene Quijano, Cheryl Fletcher, Gail Stahr, Darlene Quijano, Jean Liedtke, Terry Carroll, Jan Luce, Marty Headman, Greg Richter, Kirk McLaren, Christine Halvorsen, Koren Day, Vicki Mayster, Linda Wilson, Debbie Overtoom, Debbie Gavcus. NOT PICTURED: Diana Swirczek, Rick Nuffer, Peter Elkin, Trilby Gray, Sherri Smith, Vicki Robertson, Debbie Batchelor, Vicky Sharron, Heidi Hammond, Richard Mallory, David Boyd, Charlene Flory.

Director, Mrs. Kill

ensemble

FRONT ROW: Karen Wickman, Sharon Merriam, Carol Forsch, Bettina Bond. ROW 2: Heather Dunn, Shelley Anderson, Rhonda Bowlin, Allison Greene.

FRONT ROW: Seena Reeves, Joann Barth, Bettina Bond, Carol Forsch, Doreen Murphy. ROW 2: Claudia Wells, Julie Patterson, Joan Antista, Frosene Papahronas, Jill Nelson, Robin Krachmer, Elizabeth McIlvain, Dottie Modeseti. NOT PICTURED: Eva Castillo, Patty Traji, Loreta McKie, Cheryl Prough, Karen Dibella, Student Aid: Pam Welch.

Girls' Choir

FRONT ROW: David Luce, Elizabeth McIlvain, Karen Farely, Diane Tudge, John Mathis, Ken Kinoshita, Marilyn Marvin. ROW 2: Greg Richter, Bosia Lasunowitcz, Don Batchlor, Jim Max, Paul Auar, Kirk McClaren, Kathy Kane, Ellen Cunningham.

Madrigals

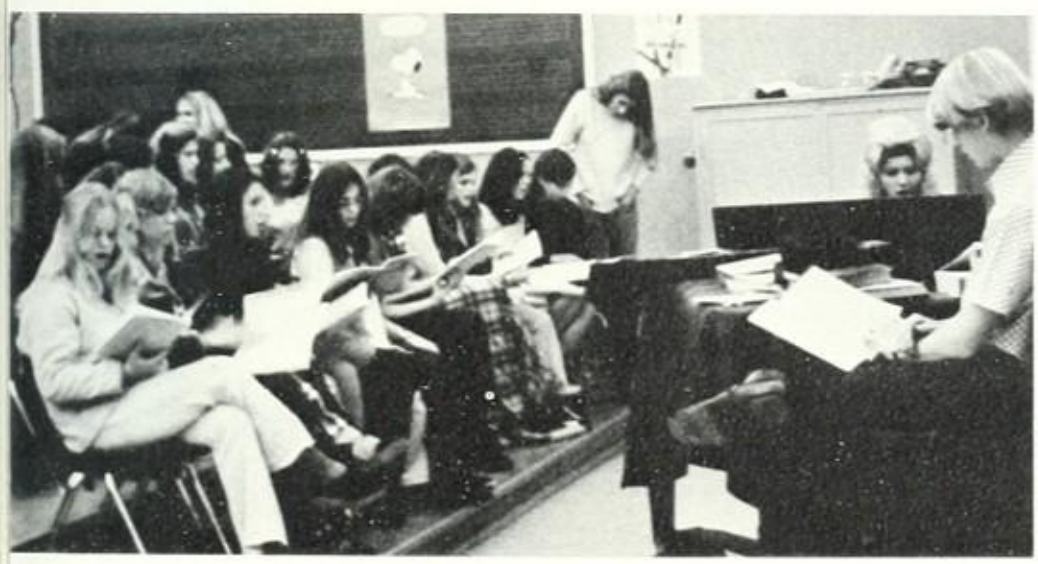

PICTURED ARE: Jenny O'Hern, Janice Lutz, Jody Tapscott, Trudy Nelson, Jan Cuzzoling, Diane Valenzuela, Stephanie Black, Julie Cook, Terry Davis, Ellie Gunther, Theresa Wallace, Jessica Orosco, Pam Spence, Barbara Halog, Martha Wintter, Ann Wolf, Nancy Slocum, Darlene Slate, Dorothy Burke, Tracy Hanson, Frosene Paphronis, Bettina Bond, Starr Campos, Rachel Clark, Mary Hallman, Bonnie Harwood, DeeDee Hesson, Stacy Keockritz, Renee Massey, Lisa May, Lydia Moreno, Trudy Nelson, Christina Newman, Ron DeNunez, Kathy Quinlivan, Sally Sahr, Karen Sypolt, Nancy Townston, Debbie Wiechmann, Patty Witte, Jane Yarbrough.

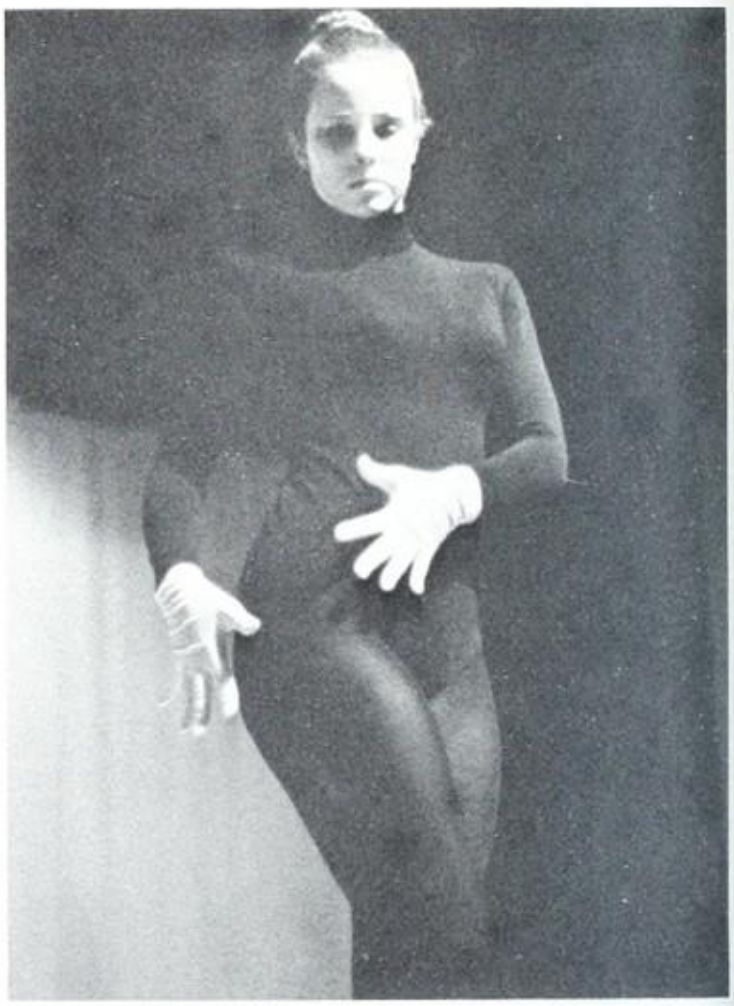

The Dance Club gives its members a chance to perform in the dance concert and to learn more about dance. The members of the Dance Club performed a dance titled "What is this Thing Called Dance?" at the dance concert. The club is open to anyone interested in dance and G.A.A. credit is given.

dance club

split seconds

RIGHT to LEFT: Karen Kruse, Michele Zimmer, Joan Watten, Diane Culp, Dawn Newman, Joan Kern.

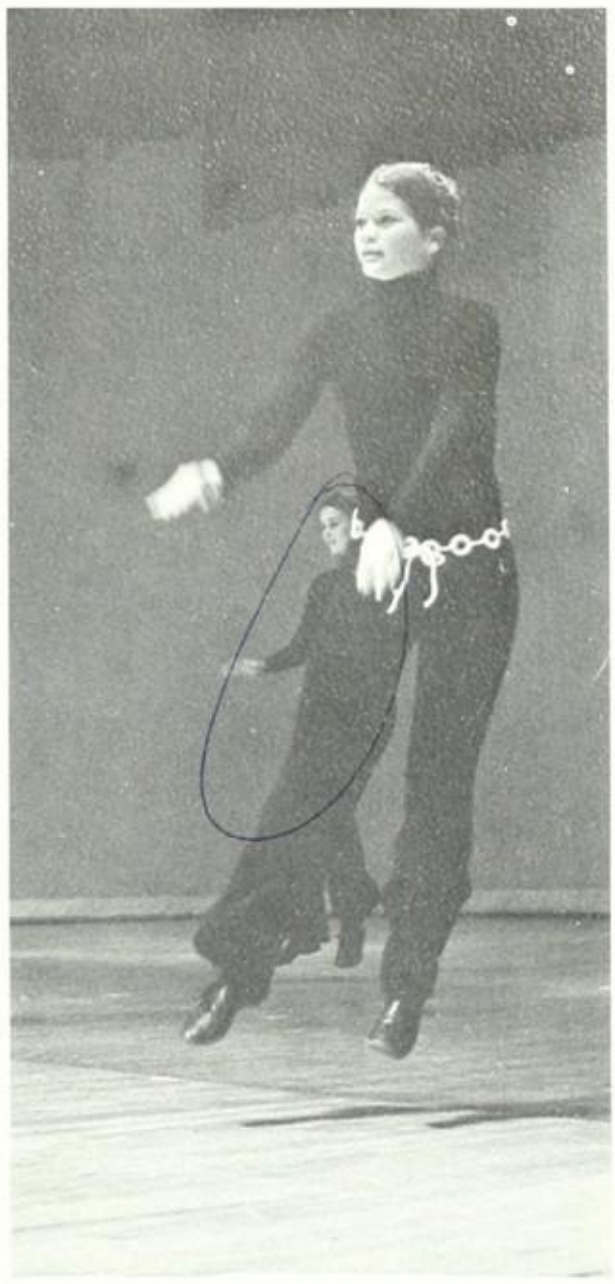

Robert Guerrero
President

FRONT ROW: Yvonne Palacios, Janet Juarez, Eilene Padilla, Monica Lamas, Sandy Arce, Cindy Orosco, Eva Castillo, Lisa Leon, Lydia Uribe, Susan Leon, Loretta Valdez, Jerry Juarez, Robert Querrero, Danny Luna. ROW 2: Mr. Hernandez, Roxie Hernandez, Pam Broady, Roxie Guillen, Kathy Sombrano, Olga Moreno. NOT PICTURED: David Morales, Amalia Armenta, Margie Arzola, Rosemary Casarez, Joey Casarez, Pat Castillo, Lucy Duran, Inez Martinez, Sylvia Trevino, Martha Villanueva, Pepper Vargas.

M.E.C.H.A. stands for the Chicano Student Movement of the Southwest. The purpose of this club is to encourage Chicano students in education by providing activities directed toward the establishment of scholarship.

m.e.c.h.a.

dance productions

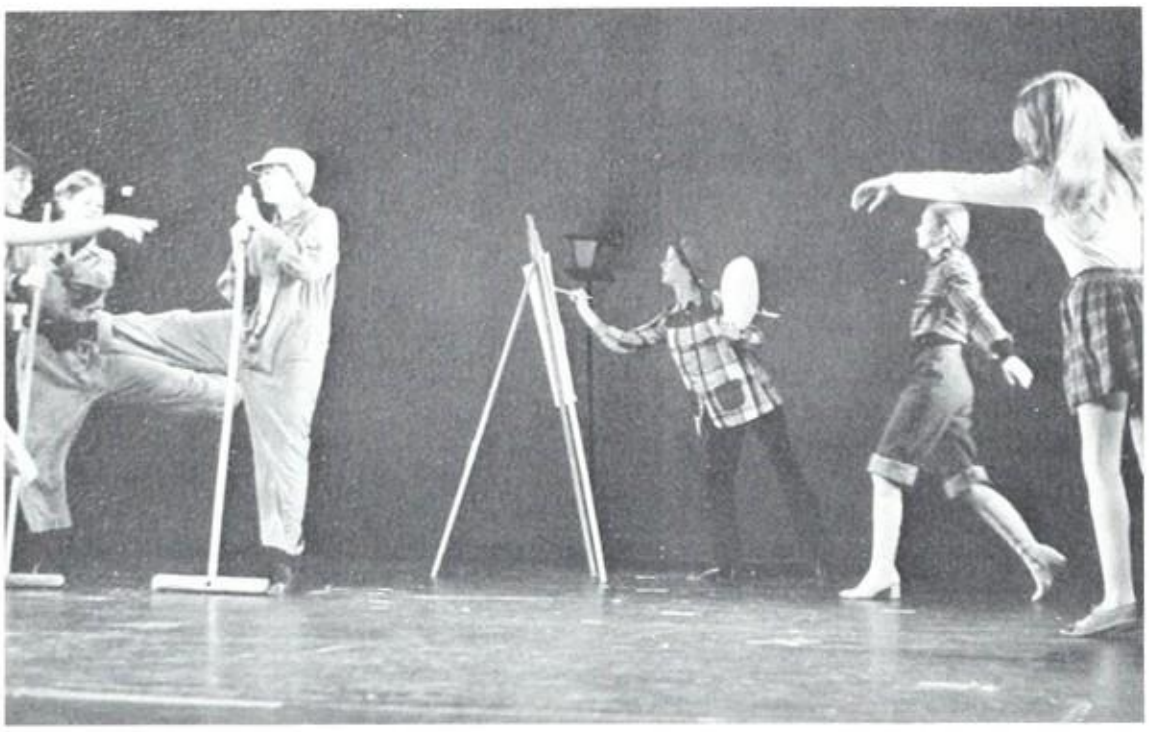

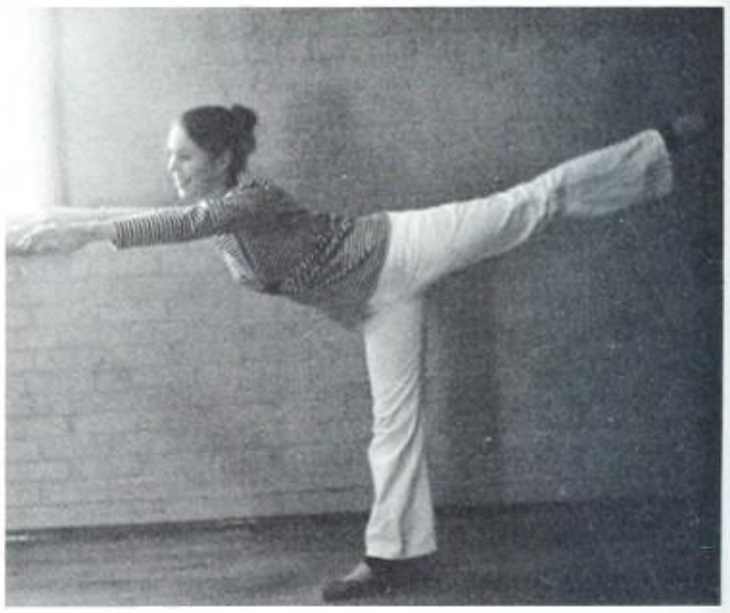

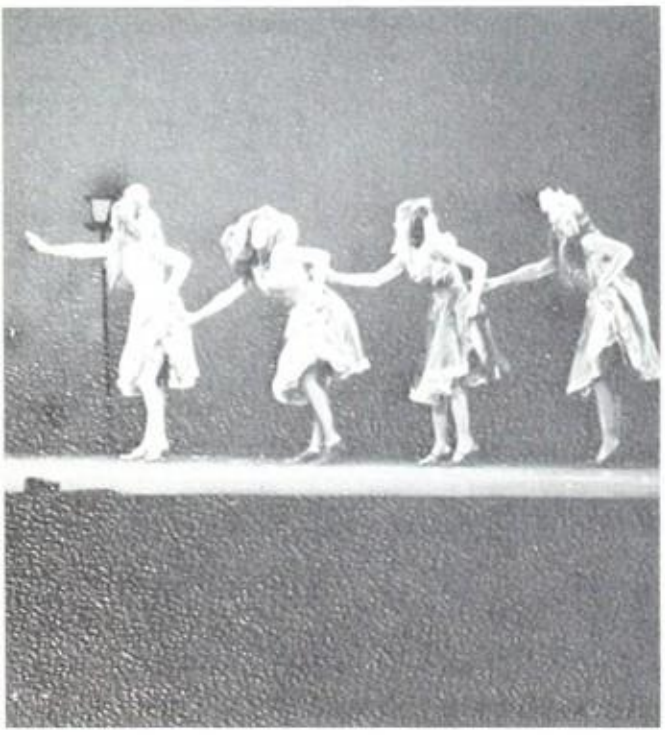

"A Controversial Collaboration" was the theme of this year's dance concert. All year members of the Dance Company prepare for the May concert. Featured in the concert was the class dance, "An American in Paris" with music by George Gershwin. It was also performed at the High School Dance Festival at Cal State and the Open House "Spring Fling."

FRONT ROW: Sandy Oba, Darcie Edmunds, Ellen Cook, Norma Freeman, Wynette Cook, Jody Traylor, Jamie Cook, Joan McNeill, Nancy Norby, Sue Vilsoet, Suzanne Styles, Karen Kruse. ROW 2: Diane Culp, Joan Watten, Shawn Harrington, Melanie Bowen, Val Vlha, Janet Hildebrand, Donna Graves, Stacie Beam, Michelle Zimmer, Laurie Nelson. ROW 3: Edna Jane Kofford, Dawn Newman, Gena Kuenzli, Joni Kern, Kris Safarik, Chris Franks, Margaret Morrison, Patty Floe, Peggy Paul. NOT PICTURED: Elaine Baker, Diane Tudge.

GAA CABINET

Kris Van Bladeren, President

The G.A.A. Cabinet is the governing body of the Girls' Athletic Association. The G.A.A. provides athletic activity for girls, and promotes friendship, sportsmanship and student leadership. The G.A.A. members are active in competition with other schools. This year they sponsored the Willy Ugh Pin sale, a candy sale, and a car wash. At the end of May the members held their annual sports banquet.

Left to Right: Managers: Brenda Creager, Peggy Paul, Sue Thomas, Not Pictured: Linda Garcia.

Front Row: Vicki Vanderberg, Soph. Rep. Row 2: Katie Riutcel, Jr. Rep.; Melinda Furness, Manager. Row 3: Mendy Martin, Sr. Rep.

Left to Right: Debbie Musch, Recording Sec.; Ann Holbrook, Historian; Tracey Boyd, Vice Pres.; Bonnie Burandt, Publicity; Sandy Kause, Secretary.

Top to Bottom: Sandy Kause, Kris Van Bladeren, Tracey Boyd, Mendy Martin, President.

The purpose of Big F is to create better sportsmanship and cooperation among girls. It is an honorary athletic organization within the G.A.A. The members must have earned twelve hundred points by participating in G.A.A. activities.

BIG F

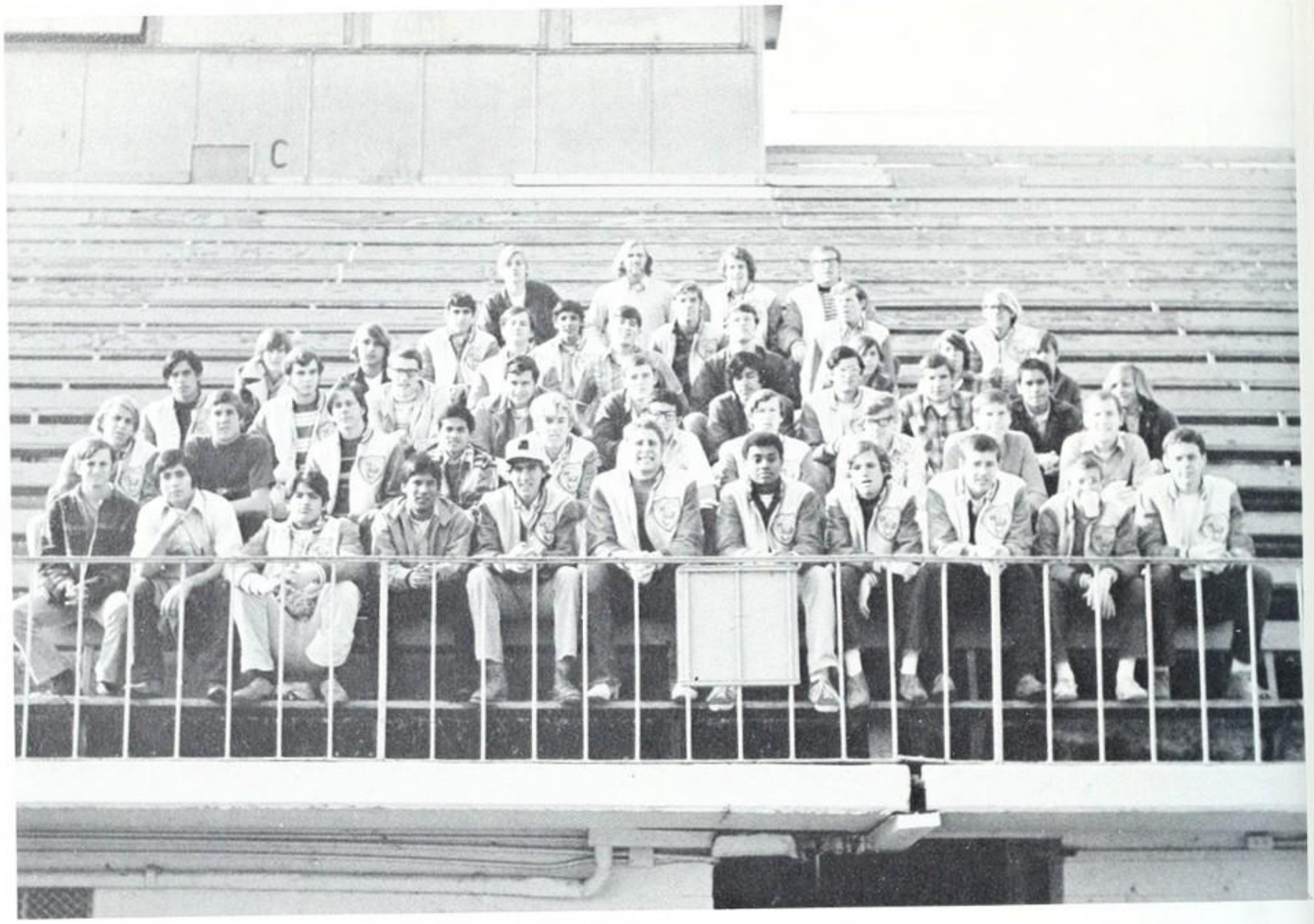

Front Row: Steven Lee, Robert Melendez, Joey Valenzuela, Robert Padilla, Terry Carroll, Peter Van Horne, Jesse Wallace, Bob Godfrey, Bob Sweeney, Jim Wright, Jeff Weber. Row 2: Lee Launer, Chris Fewel, Steve Pacotti, Robert Levoit, Alan O'Hern, Ron Ball, Ron Brant, John Hocton, Todd Tanner, Tom McAuliffe. Row 3: Tim Duke, Jim Leicht, Eric LaRoe, Dave Carlock, David Meza, Bob Sutherland, Bob Lamarche, Arthur Gaspar, Craig Martelle. Row 4: Bruce Bufkin, Bruce Strachan, Kevin Knight, Marc Jackson, Coleman Kells, Pete Gulassa, Marc Parent, John Tuttle. Row 5: Charles Cacciata, Fausto Flores, Bryan Stoughon, David Poling, Phil Riutcel. Row 6: John Haspell, Brad Liedke, Doug Lowe, Al Levassiur.

Varsity Club

Front Row: Al Levassiur, Vice President; Joey Valenzuela, Secretary; Row 2: Peter Van Horne, President; Brad Liedke, Treasurer.

Library Aides

Pictured Are: Tracey Lawyer, Brenda Williams, Teresa Holguin, Beth McIlvain, Jonie McNeill, Diane Markley, Debbie Rush, Marta Marines, Marylynn Reck, Russell Dobbie, Cambell Burke, Grant Garcia, Mary Weed, Hope Miller, Sheri Altepeter, Barbara Schmidt, Debbie Bulman, Helen Cossentine, Gary Boehne, Lillie Shannon, Debra Gillespie, David Hoffman.

y-teens

Y-Teen is a girls' service club. The main goal of this organization is for members to learn, to grow, and to work together as a group. In addition to enjoying snow camp and summer camp, Y-Teens sponsored the canned foods drive and a candy cane sale.

SENIORS: Darcie Edmunds, Gloria Erickson, Janet Gunsten.

JUNIORS FRONT ROW: Connie Harmon, Edna Jane Kofford, Patti Johnston, Sue Lindsay, Sarah Wales, Marie Matter, Karen Wickman, Allison Greene. ROW 2: Chris Christensen, Shawn Harrington, Leolani Corney, Gail Hybl, President Stacie Beam, Brenda Creager, Sandy Jones, Maile Chism, Cheryl Thompson, Martha Rueda. ROW 3: Margaret Bloom, Jane Folsom, Mascot Brad Higbee, Gail Tobin, Jolee Hoyt.

FRONT ROW: Karen Wickman, Diane Culp, Drew Hallmann. ROW 2: Wendy Welch, Kris Safarik, Melinda Furnes. ROW 3: Bonnie Burandt, Steve Young, Mary Ann Chua, Susan Lindsay.

OFFICERS: Bonnie Burandt, Treasurer; Kris Safarik, Vice-President; Drew Hallmann, President; Melinda Furnes, Secretary.

FOREIGN EXCHANGE STUDENT: Mary Ann Chua from the Phillippines.

Youth for Understanding is an organization for students who are interested in promoting good will among other countries. A major activity of this club is sponsoring the foreign exchange program. This program gives students an opportunity to meet new people and learn to understand others better.

yfu

Pat Peppard
President

The main goal of the Future Farmers is to become more involved in America's agricultural future. The Future Farmers attend fairs, shows, and assist in community projects. They also learn to raise animals for their own profit and experience. Upholding their motto, "Learning to do, doing to learn, earning to live, living to serve," Future Farmers honor rural opportunities and responsibilities, practice brotherhood, and develop qualities of leadership.

ffa

FRONT ROW: Mary Ann Fairgrieve, Parliamentarian; Beth Poole, Reporter; Mark Hess, Vice-President; Eric Coulter, Chaplain. ROW 2: Mr. Skidmore, Advisor; Dana Stewart, Randy Lytle, Cathy Romanelli, Debbie Maginnis, Jimmy Bak, Mr. Wright, Advisor. ROW 3: Dave Garry, Lucille Monday, Rick Renck, Cindy West, Duncan, Donna Atterbury, Sally Sahr, Paula Treat, Dorothy Wight, Sue Mathis. ROW 4: Kevin Patrick, Alfred Lotspeich, Mike Trevino. ROW 5: John Duncan, Chris Henley, Judy Evans, Lynn Buchholz, Marian Bergan, Woodward, Roger Busse.

Joni Valadez
President

FRONT ROW: Sandra Dominguez, Donna Byars, Treasurer; Joni Valadez, President; Loretta Haynie, Vice-President; Amalia Armenta. ROW 2: Rachel Leon, Maria Armenta, Lupe Gomez, Stephanie Black, Patricia Valdez, Diana Dominguez.

Pat Peppard, President; Sue Sweney, Secretary; Baker, Artie Jo Smedley, Paul Manley, Stuart Denise Dziadus, Mary Ann Wertenberger, Pam Villalobos, John Campbell, Mike Barton, Timm Carla Taylor, Denise Brown, Ken Renck, Judy

fha

Future Homemakers of America is a club designed for girls who are interested in home economics, and who want to be of service to their school and community. Activities include field trips pertaining to home economics and participation in community service projects. FHA also sponsored a pennant sale this year.

mountaineers club

FRONT ROW: Peter Elkin, Teresa Gross, David Brow, Diane Culp, Debbie Harper, Janet Tudge, Diane Tudge, Rhian Gulassa. ROW 2: Jeff Tate, Paul Harlis, John Kenney, Ken Alford, Jeff Beattie, Kevin Patrick, Steve Young. ROW 3: Gordon Bebe, Chip Wertenberger, Mark Young, Ken Kinoshita, Hal Taylor.

bike club

FRONT ROW: Barbara Mopin, Debbie Swensen, Jackie Schulz, Hope Miller, Diane Markley, David Poling. ROW 2: Roger McMillan, advisor; John Holton, Greg Sneller, Bruce Mooch, Bruce Mauner, Mark Golan.

Steve Young, Mountaineers' Club President.

Larry Osgood, Golf Club President; Jim Renck, Vice-President.

FRONT ROW: Paul McKinley, George Muldoon, Jim Renck, Hal Taylor, Brian Marshall, Advisor, Bob Tomes. ROW 2: Dennis Kause, Kevin McCarthy, Joe Taylor, Jeff Beattie, Steve Kobzoff, Steve Pischel, Larry Osgood.

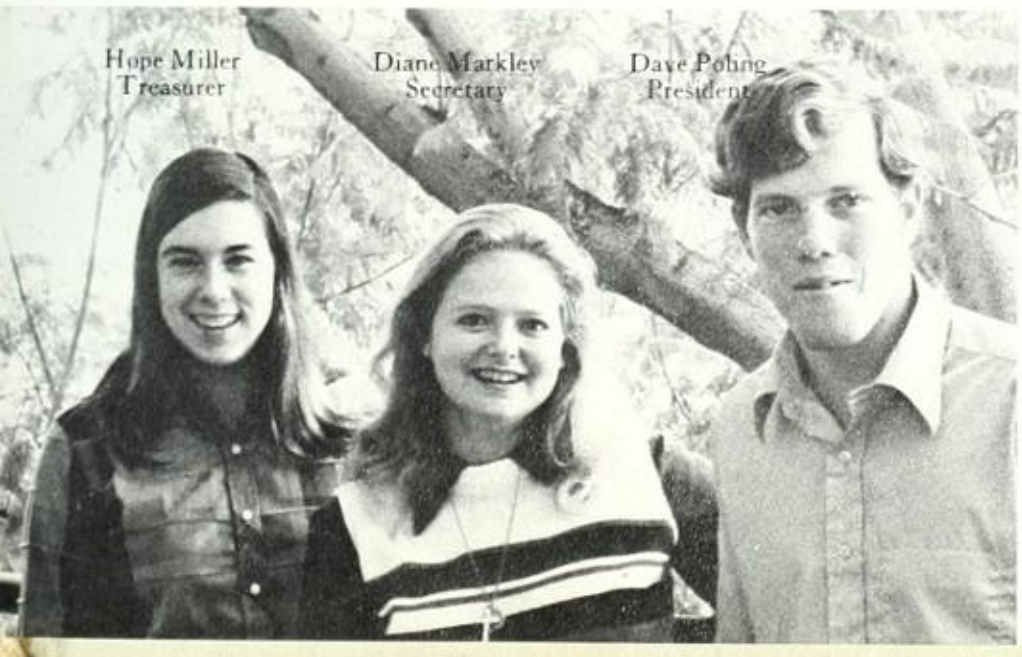

Golf Club

photo club

The Photo Club consists of photography students who are interested in furthering their knowledge and enjoyment of photography as a fine art. Some of the activities of the club are field trips and gallery tours. The members also sponsor the sale of photo books, which consist entirely of work done by FUHS students. The club's motto is, "Shoot first—ask questions later."

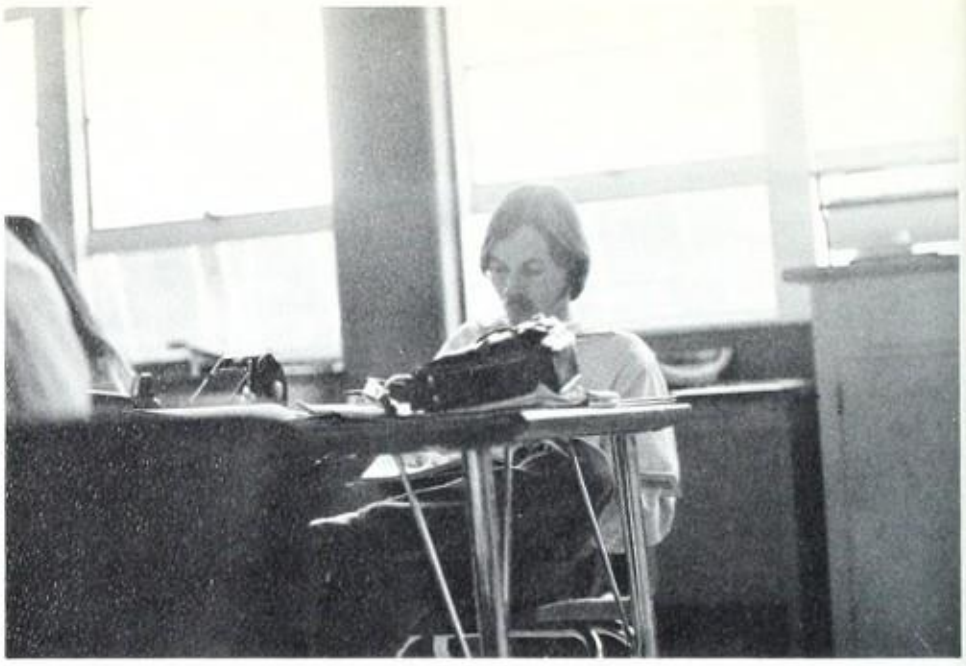

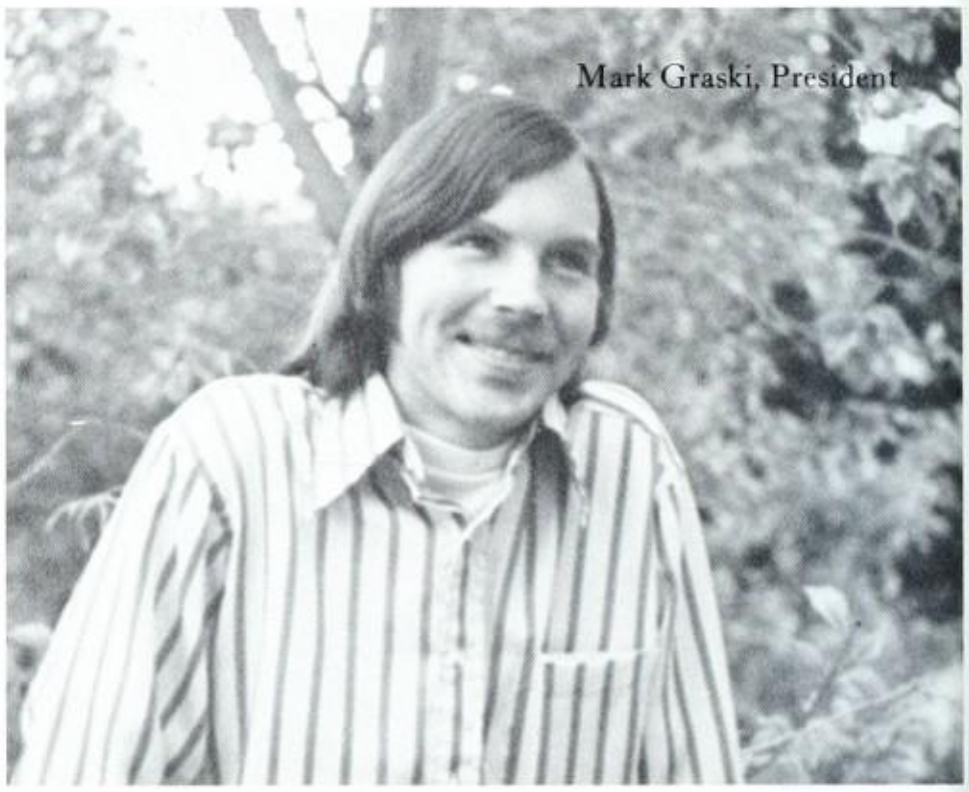

Mark Graski, President

FRONT ROW: Dave Rosenberger, Bob White, Mark Graski, Jon Caradies, Colleen Malone, Helen Jong, Jermaine Hein, Jean Gardner, Margo Montgomery. ROW 2: Tim Coughlin, Gordon Beebe, Tony Bruno, Donald Lohoff, Bob Morrison, Tim Kelley, Mark Young, Chip Wertenberger, Randy Methany, Theresa Gross, Pete Robbins, Dorothy Rios, Allison Greene, Ken Alford, Marcie Maginnis, Debbie Garrison. ROW 3: Mark Mealey, Ms. Avila, Advisor. Not pictured: Dan Fowler.

You have become one of my classes favorites. I am very glad I got to know you. Hope that if we ever should meet again that we will remain so. You have an overwhelming, fantastic personality, and it will always help you gain many friends. I wish to you all the luck that could be bestowed to anyone. Thank you also for making me art club pres. I'll always for my lifetime remember the fun we had in art and art club. Come and visit me soon. Take care this year and when you go to college. Hope you continue also in art. You have a great talent. Bye, Love Sue

art club

The Art Club is an organization for students who are interested in art as a career or hobby. The purpose of this club is to further develop in its members the skills, criticism, and enjoyment of art. Those belonging to this club decorate bulletin boards in the Breezeway and go on field trips to art galleries, professional art schools, and art exhibits.

Ken Kinoshita, Mark Rankin, Eric Jacobson, Kathy Holbrook, Jaye Joslin, Katie Riutcel, Pam Dean. Sue Godfrey

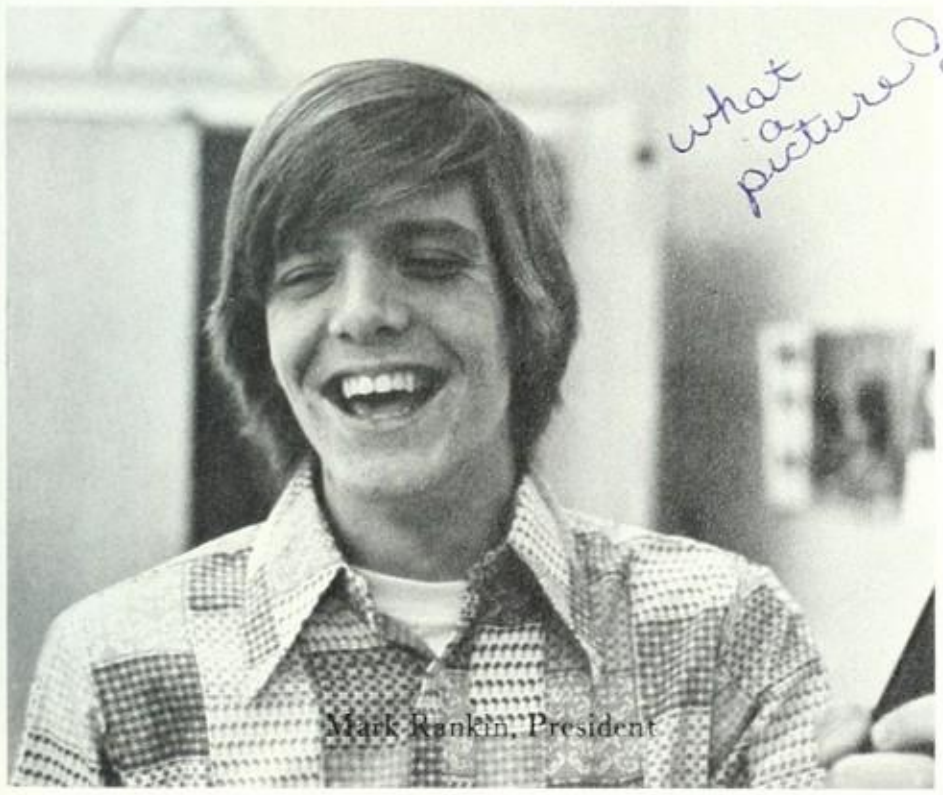

what a picture!

Mark Rankin, President

P.S. Will miss you

poetry club

The members of the Poetry Club read, write, and enjoy poetic expression. They share ideas informally, and often spontaneously. Meetings are held twice a month during lunch. This year they went on a whale-watching expedition, visited the Queen Mary, Renaissance Festival, and the Huntington Library. This club is also active in community projects such as visiting convalescent homes and Christmas caroling. Through the Poetry Club the members experience their motto of "Fun, fantasy, and friendship."

Debbie Gadaire
President

FRONT ROW: Sharon Sanderson, Swati Kadakia, Lynne Schwanbeck. ROW 2: Julie Lambirth, Debbie Gadaire, Dorothy Wight, Rosanne Christensen, Amalia Armenta, Christine Halvorsen, Mrs. Katzenstein, Advisor. ROW 3: Cliff Tinker, Cheryl Schnaebele, Bill Hummeny, Warren Cranmer.

Sheryl Cranmer
President

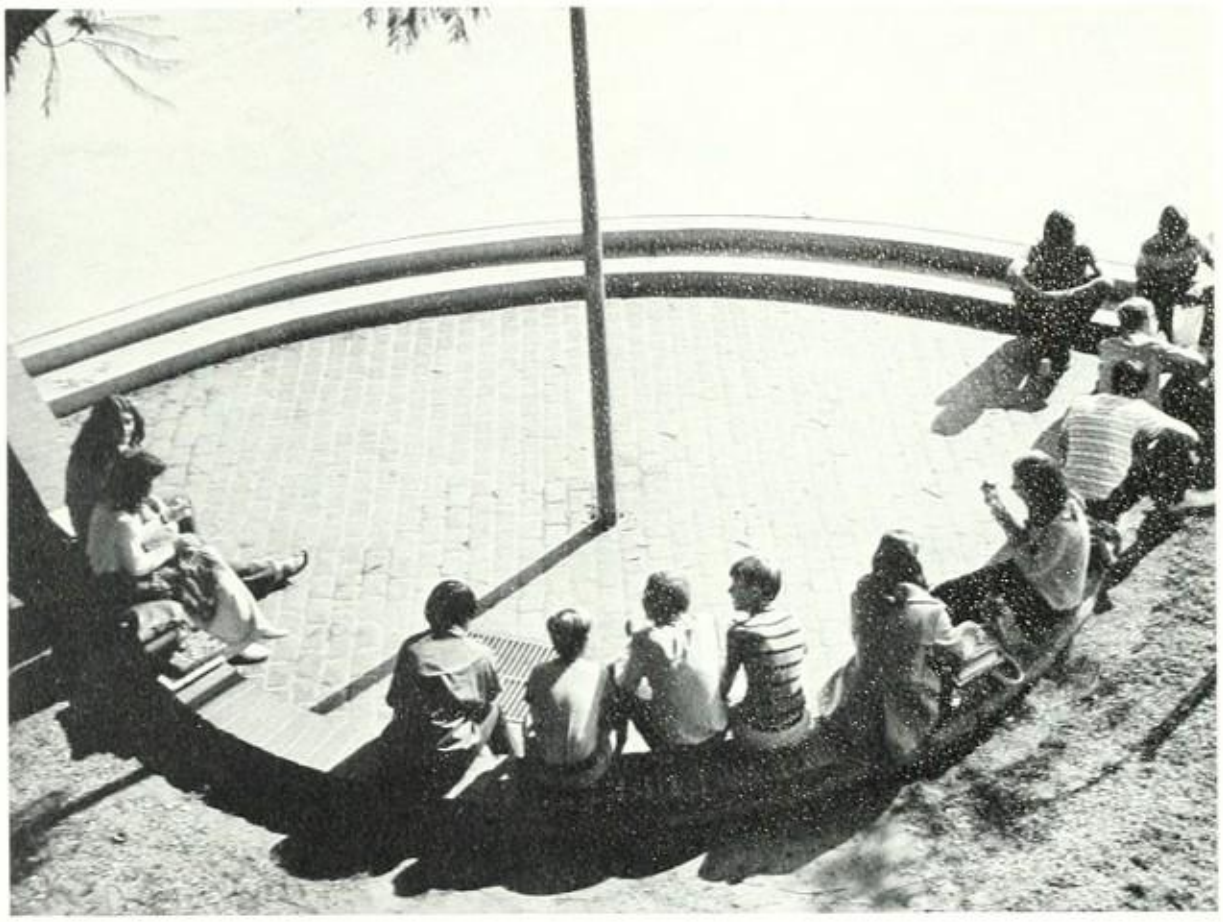

The Science Fiction Club promotes the reading and appreciation of science fiction. This club maintains and uses an extensive library of science fiction books, magazines, and articles. Members attend weekly meetings, and field trips to lectures, movies, and libraries.

science fiction club

FRONT ROW: Debi Wiechmann, Cheryl Schnaebele, Penny Spencer, Sheryl Cranmer. ROW 2: Debbie Gadaire, Christine Halvorsen, Kirk McLaren. Row 3: Brian Webb, Scott Burnside, Neil Buhler, Ralph Overtoom, Mike Anderson, Mr. Anderson, Adviser.

German Club

The German Club is a club for students who are interested in learning more about German language and culture. Their activities include potluck dinners and doughnut sales. Their motto is, "Deutsch uber Alles," which means, "German over all."

FRONT ROW: Diana Rich, Kathy Keeler, Helga Schank, Vicky Schumacher: ROW 2: Valerie Rich, Karvinna Nunley, Julie Pope, Mr. MacIntosh, Advisor. ROW 3: Alan Hunter, Pete Robbins, Steve McAlister, Steve Young, Donna Graves, Pat Matthews, Mark Hess.

Pete Robbins, President

Carlotta Nunez, President

Spanish Club

FRONT ROW: Carlotta Nunez, Gloria Rodriguez, Sandra Dominguez. ROW 2: Diana Dominguez, Rachel Leon, Kim Jubala, Elida Rodriguez. ROW 3: Mr. Wood, Advisor, Ken Knox, Patty McClanahan, Jane Folsom, Karen Wickman, Diane Culp.

French Club

PICTURED: Terri Campbell, Cathy Bailey, Susan Lindsay, Jolee Hoyt, Susan Thomas, Carol Wiseman, Mrs. Cables, Advisor; Lillie Shannon, President.

The French Club provides its members with an informal atmosphere for speaking French and learning about French culture. The members attend meetings twice a month at lunch. This year the members made Christmas cards and put together their own French cookbooks.

Lillie Shannon, President

thespians

Thespians is an honorary drama club. The members must have earned ten points by acting and behind-the-scene work and work in two major productions. They attend drama festivals, and this year they were host to the district drama festival. Thespians try to carry out their motto, "Act well your part, there all honor lies."

President: Sue Spence

FRONT ROW: Christine Halverson, Alan O'Hearn, Nedda Shrum, Brad Higbee, Brad Hiltscher, Kris Safarik, Mike Barton. ROW 2: Beth Poole, Debbie Calhoun, Renee Marcoux, Wynette Cook, Sue Spence, Sue Lindsay, Patty Matthews. ROW 3: Terri Leffel, Shawn Harrington, Gena Kuenzli, Sarah Wales, Allison Greene, Nancy Peterson, Kathy Kane, Sandra Stevenson, H.F. Crane, Sandy Jones. ROW 4: Joel Smothermon.

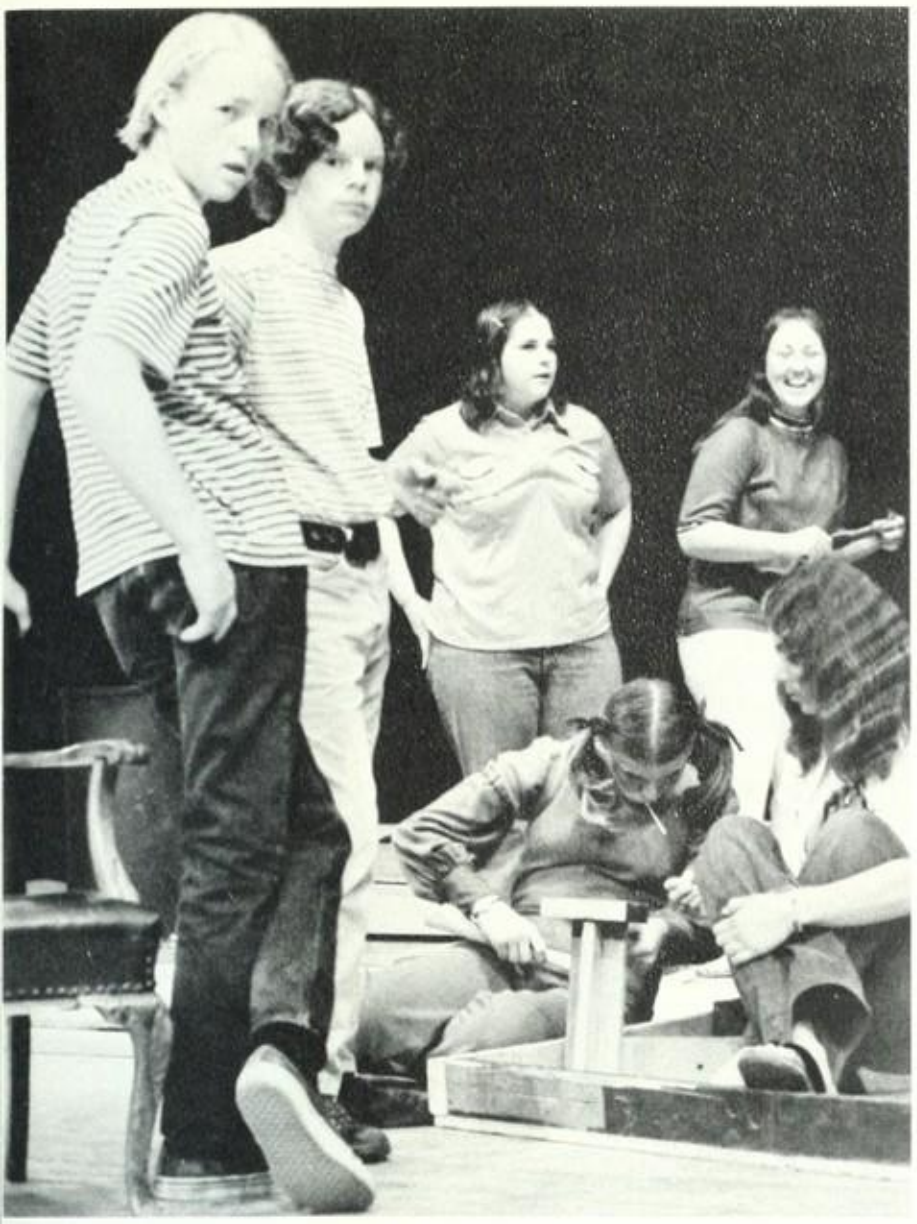

s.t.a.g.e.

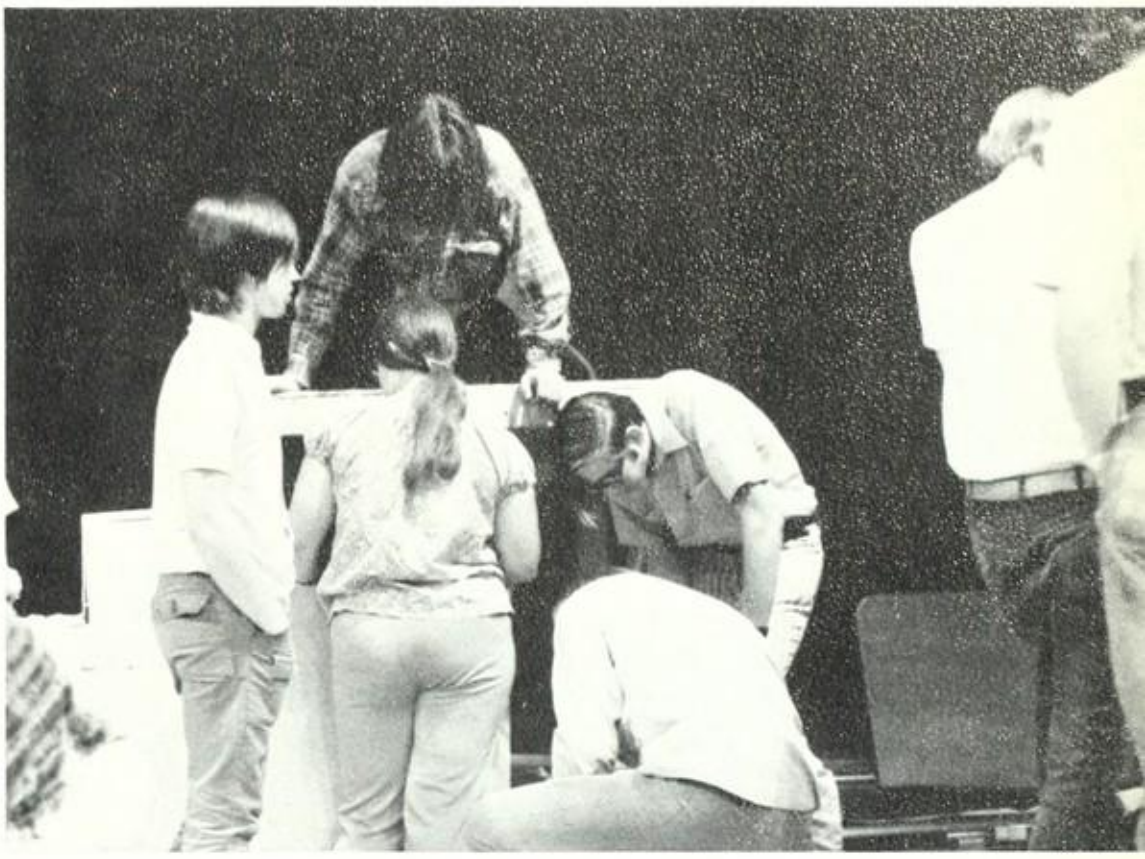

FRONT ROW: H.F. Crane, President; Bob Trowbridge, Robert Stouffel, Dave Hoffman, Nancy Petersen. NOT PICTURED: Neil Petersen and

lunch box theatre

Lunch Box Theatre is the big project of the Drama Club. The Lunch Box Theatre gives students with talent a chance to share them with the student body. Some of their shows were the "Black Cat" and a mini talent show. The members of the Lunch Box Theatre try to make lunch a little more fun and interesting.

FRONT ROW: Mark Barton, Pam Findley, Tom Powell, Kathy Kane, Susan Lindsay. ROW TWO: Patricia Matthews; President, Margaret Codispoti, Diane Culp, Nedda Shrum, Joel Smothermon, Terri Leffel, Pat Matthews.

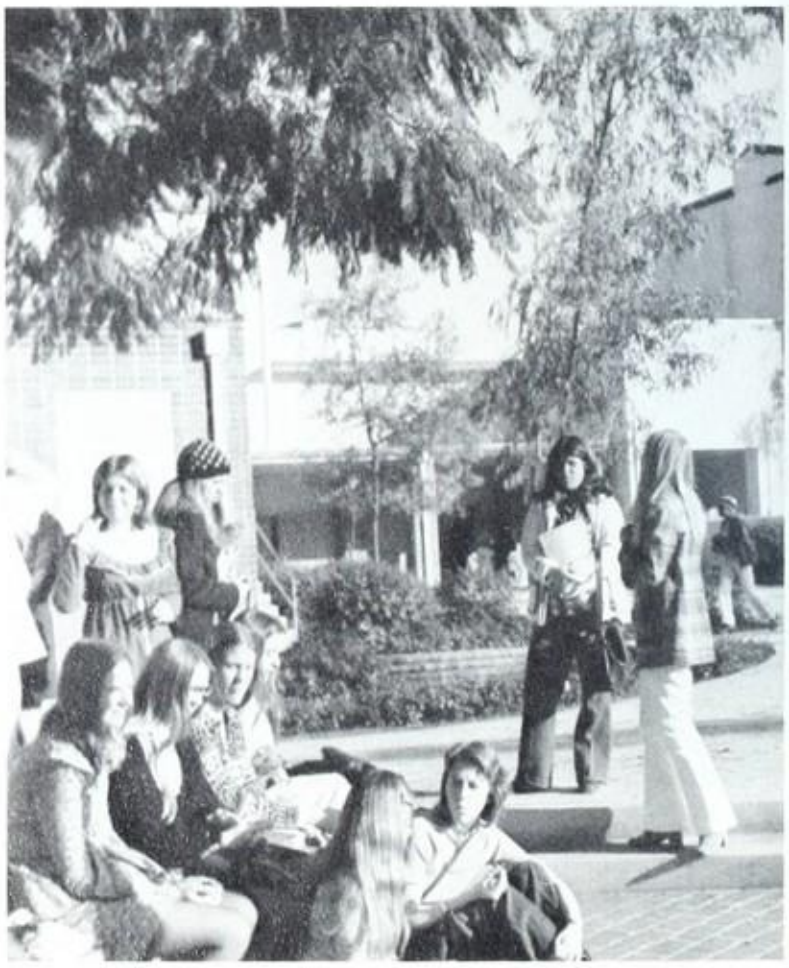

The Drama Club is an organization of students who are interested in becoming more active in theatre arts. The members participate in the Lunch Box and present the Best Actor and Best Actress awards at the awards assembly.

FRONT ROW: Lynn Schwanbeck, Allison Greene, Karen Wickman, Nedda Shrum. ROW TWO: Patricia Matthews, Connie Harmon, Terri Leffel, Edna Jane Kofford, Christine Christensen, Susan Lindsay, Karvinna Nunley. ROW THREE: Pam Findley, Margaret Codispoti, Mark Barton, Diane Culp, Joel Smothermon, Alan O'Hern, Pat Matthews, Shawn Harrington, Tom Powell, Kathy Kane.

Joel Smothermon
President

DRAMA CLUB

chess club

The Chess Club provides its members with an opportunity to play chess informally and to compete in tournaments. This club enters several interscholastic tournaments each year sponsoring a team of its five best players. These matches are played against different schools throughout the county.

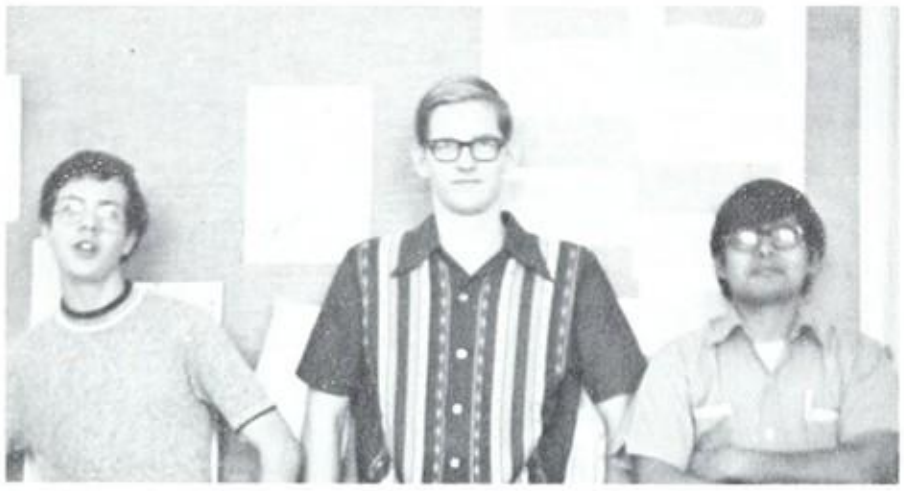

OFFICERS: Ray Yokshas, Mike Anderson, Vic Perez.

TEAM: Aaron Louis, Ray Yokshas, Mike Anderson, Dan Batchelor.

FRONT ROW: Brian Webb, Mark Pecham, Mark Craven, Steve Feinholz, Bob Curry, Ray Yokshas, Louis Horowitz, Debbie Middleton, Mike Simpfendorfer, Sheryl Cranmer. ROW 2: Ricky Perez, Randy Buckholz, Mr. Anderson, Aaron Louis, Don Batchelor, Chris Griffin, Bill Shapiro, Mike Anderson, Vic Perez, Kirk McLaren, Bob Fort, Gil Mellis, Jin Alter.

FRONT ROW: Ralph Overtoom, Mike Simpfendorfer, Chris Griffin, Neil Petersen, ROW 2: John Cannon, Ron Vernoy, Don Reck, Paul Seminara.

electronics club

This club's goal is to increase its members' knowledge and interest in electronics. The members of the Electronics Club attend field trips and hold discussions on electronic theory and principles. As another project the members are also training for a future amateur radio station.

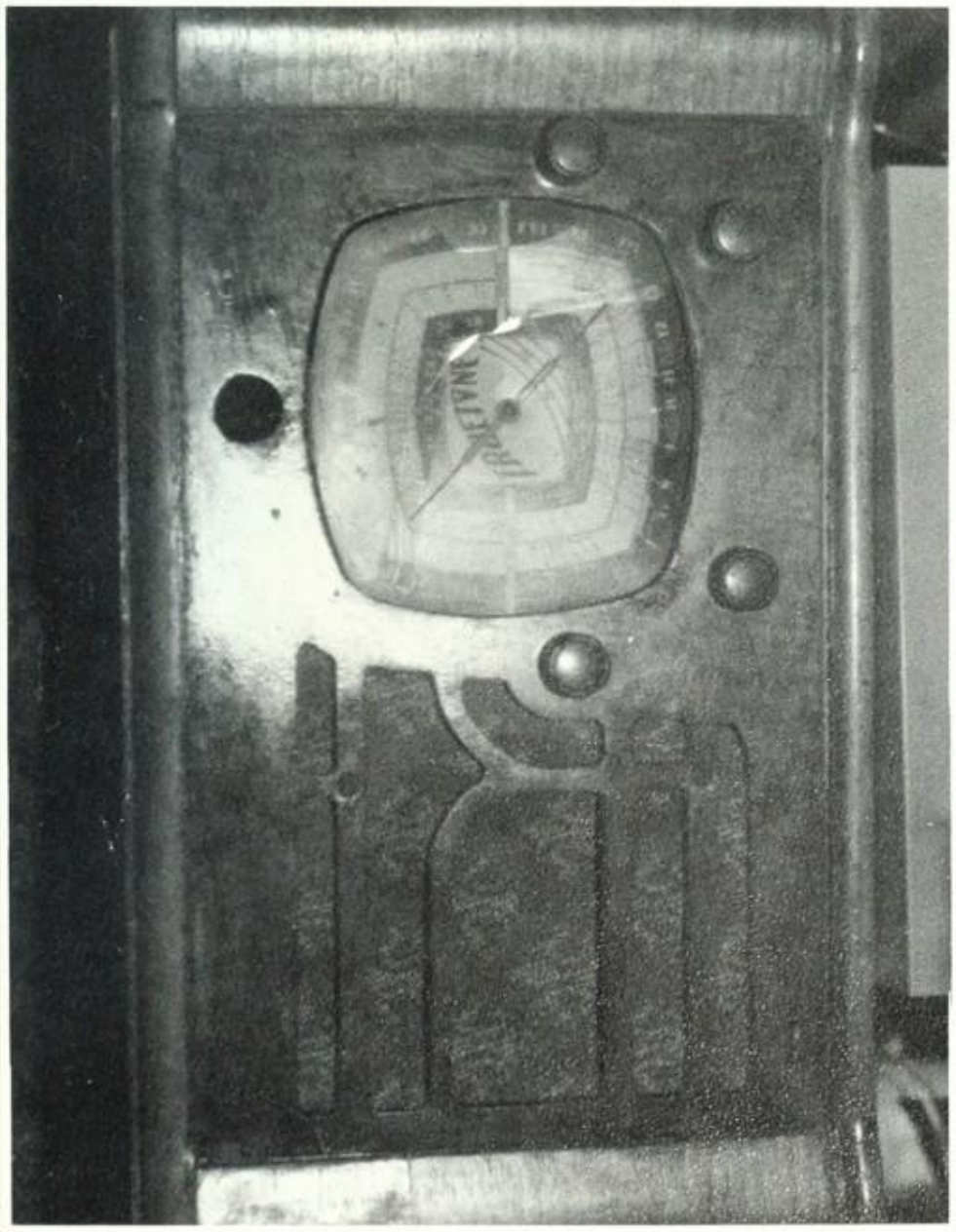

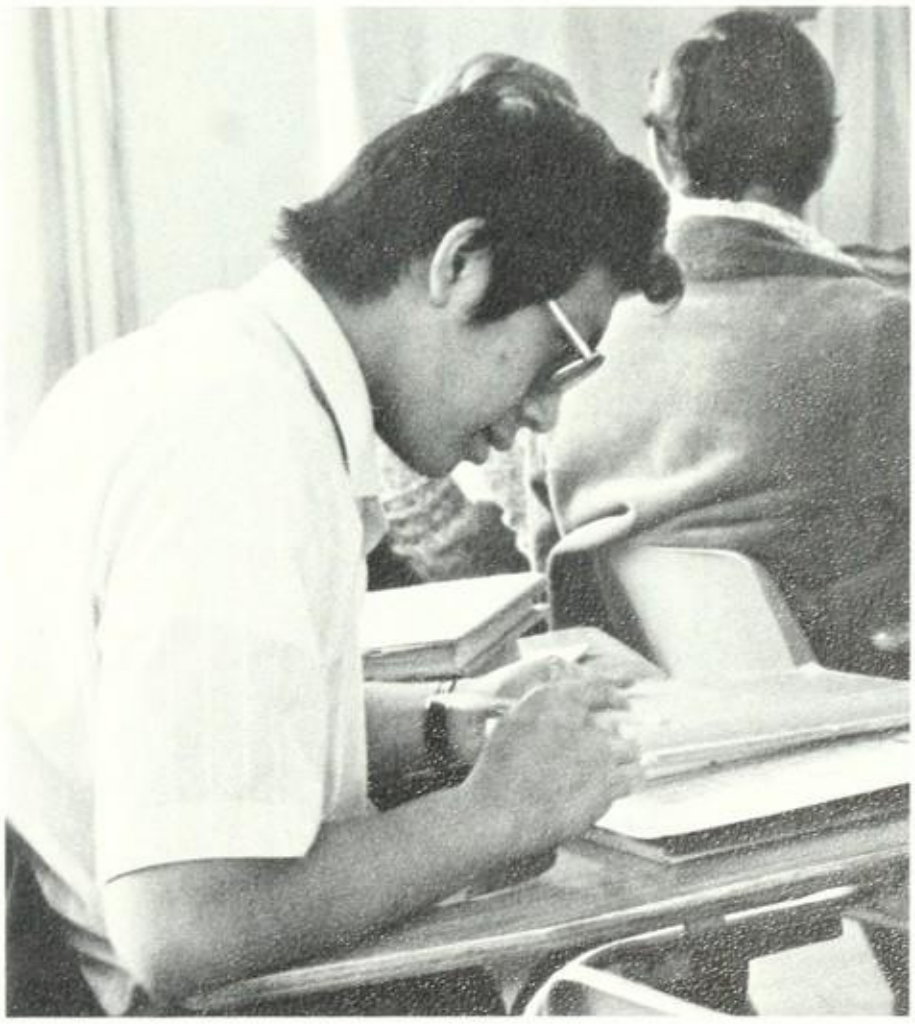

BIOLOGY CLUB

An active club on campus is the Biology Club. The members of this club show their concern for ecology by participating in reclamation drives and helping plan the annual Earth Day Assembly. At potluck dinners and parties, the members learn about different aspects of biology through films and guest speakers.

David Pattillo, President

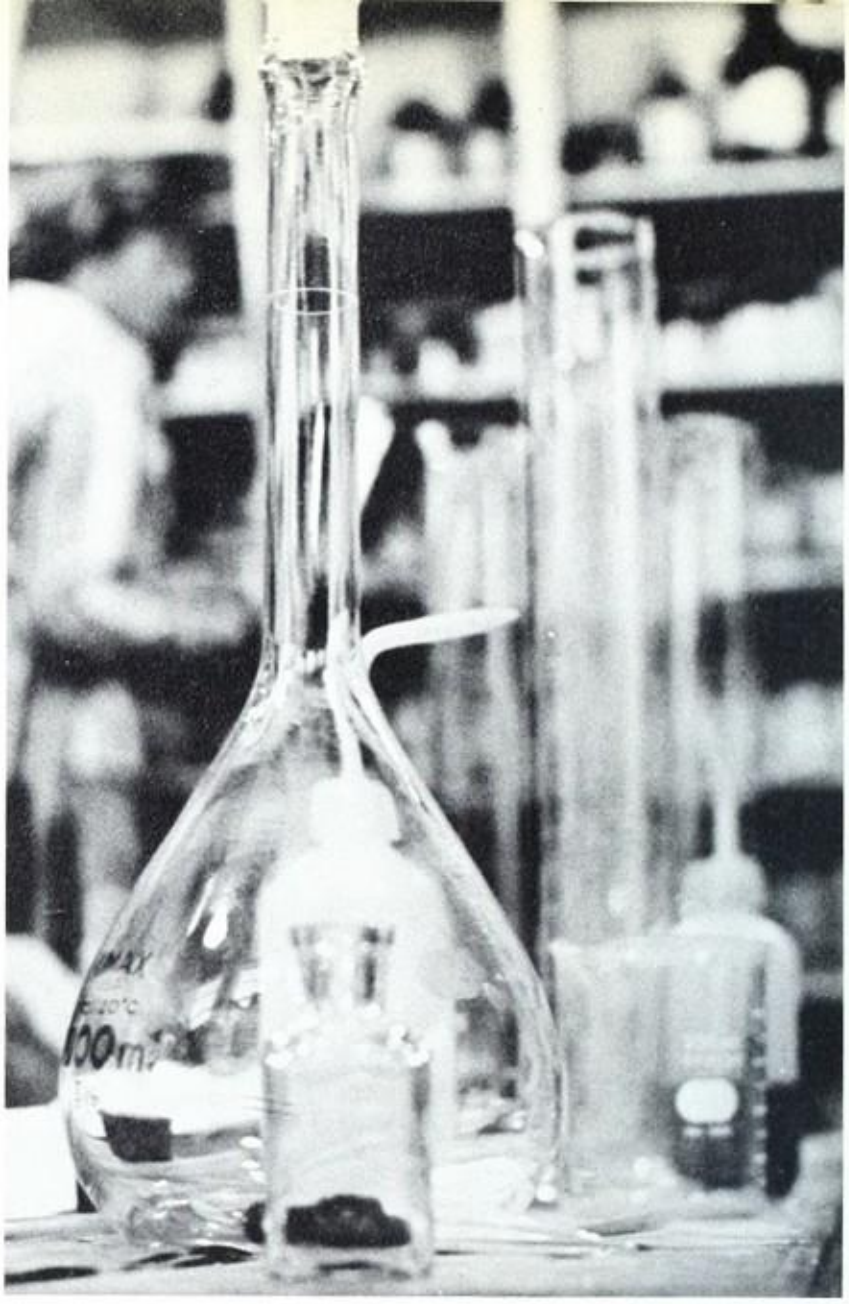

FRONT ROW: James Bond, Mike Kieley, Kim Jubala, David Pattillo, President; Ed Miller. ROW 2: Louise Doyle, Sue Godfrey, Amalia Armenta, Barbara Schmidt, Mary Elizabeth Olson, Sue Bloom. ROW 3: Paul Hart, Neal Buhler, Marc Jackson, Bruce Moock, Scott Burnside, Kathy Furnes, Secretary; Sue Swanson, Athena Ketner.

Gail Mauner, President

student medical society

FRONT ROW: Gail Mauner, President; Louise Doyle, Audre Kazakevicius. ROW 2: Dereth Sakurai, Ellen Cook, Cindy Duff, Tracey Boyd, Janet Hildebrand, Kris Van Bladeren, Patti Burnette. ROW 3: Don Brumley, Vice President-Secretary; Lee Launer, Kevin Knight, Jaye Joslin, Jonie McNeill.

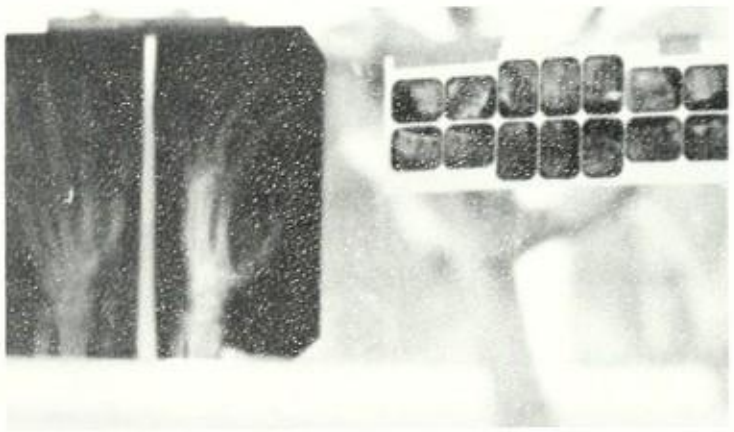

quill and scroll

Pam Rather, President

FRONT ROW: Curt Booher, Claudia Clarke. ROW 2: Lynda Alford, Jody Brakett, Coleen Malone. ROW 3: Jean Gardener, Wynette Cook, Renee Marcoux, Shawn Harrington. ROW 4: Pam Rather, Pam Genereux, Sandy Oba, Susan Lindsay, Barbara Berk, Maile Chism, Allison Greene. ROW 5: Sue Vilsoet, Jackie Mueller, Sharon Daugherty, Sue Spence, Betty Merril, Tina Swartzendruber, Sue Thomas, Kris Safrick. ROW 6: Cinday Buck, Julie Rector, Mary Glenn, Rhonda Bowlin, Kim Hertzberger, Robyn Coulter, Gail Hybl. ROW 7: Tony Bruno, Neil Peterson, Steve Adamson, Robin Reed, Kevin McCarthy, Emily Huss, Cheryl Perkins, Mark Johnson, Mike Rather, Howard Perkins.

This club consists of members of the Annual and Newspaper Staffs. The main event that the Quill and Scroll Club sponsored was the Book Fair. Quill and Scroll is a national organization that draws together people who are interested in the field of journalism.

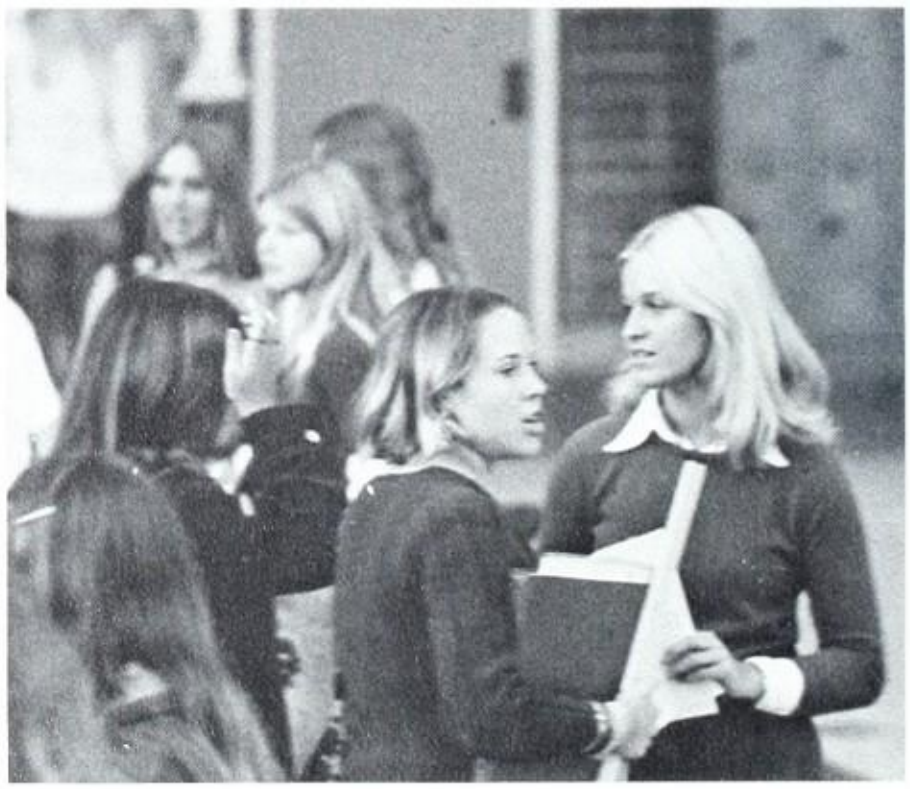

Dear Mark,
you have always been so sweet to me — so sweet that I'll never ever forget you. I wish you a happy happy future and I hope that we will continue to be good buddies! (ALWAYS) you'll never know how much I appreciated all your kindness. Thanks always Mark.
all my love,
Pam Rather
'73

FRONT ROW: Susan Lindsay, Patti Johnston, Barbara Berk, Leslie Slate, Diane Culp, Julie Pope. ROW 2: Bruce Moock, Debbie Johnson, Jane Folsom, Melanie Bowen, Kim Jubula, Carol Wiseman, Betty Merrill, Mary Reck. ROW 3: Linda Heard, Pam Dean, Jill Carlson, Betty Barnes, Wendy Welch, Lucy Pitts, Ellen Cunningham, Sue Bloom, Cecily McCormick. ROW 4: Scott Burnside, Steve Young, Mark Rankin, Bryan Webb, Ken Knox, Mark Young, Sue Wilson.

Life Members- FRONT ROW: Gil Mellis, Sandra Stevenson, Wynette Cook. ROW 2: Robert Scott, Greg Richter.

Life Members- FRONT ROW: Lee Launer. ROW 2: Jacki Shultz, Betty Merrill.

The California Scholarship Federation, also known as Pleiades, is an academic honor club. Students must meet specific requirements to qualify for membership. Special awards are given to seniors who are life members.

csf

Front Row: Mrs. Schermitzler, Mrs. McConnell, Advisors. Row 2: Sue Spence, Karen West, Debbie Smith, Robin Forrester, Pam Genereux, President; Cindy Duff, Secretary; Gloria Erickson, Roberta Sham. Row 3: Gail Hybl, Sandy Jones, Sandy Stevenson, Annie Chua, Valerie Vlha, Stacie Beam, Sandy Oba, Sue Vilsoet, Suzanne Styles. Row 4: Susan Lindsay, Cheryl Thompson, Joyce Sowder, Patti Nash, Shawn Williams, Jaye Joslin, Treasurer; Jean Gardner, Historian; Emily Huss, Linda Johnson, Pam Rather, Vice President; Joni McNeill. Not Pictured: Mona Ryan, Pam Dean, Leslie Slate.

Idakas has been an active club on the FUHS campus since 1957. Special projects conducted this year included: planning and sponsoring the girls' Freshman Orientation Assembly and Box Lunch Social at Hillcreat Park; hosting a Christmas party at Fairview; and sponsoring two dances, the Christmas Dance and Girl Date. Idakas collected $275.00 for charity organizations and ushered at numerous functions at Plummer Auditorium. The word "Idaka" means service, and that is the purpose of this dedicated and enthusiastic group of girls.

Pam Genereux, President

Idakas

Front Row: Alan O'Hern, Vice President; Lee Launer, President. Row 2: Don Brumley, Treasurer; Kevin Knight, Secretary.

Dear Mark,
It's really hard for me to express, say or write to you, about how I really feel. In the past 2 yrs. we've really had some good times & we've had some, not so good times. I'm truly sorry nothing came from our friendship -- but who knows. Please come see me this summer.
Love & Prayers,
Pam Hughes
223-2107

key club

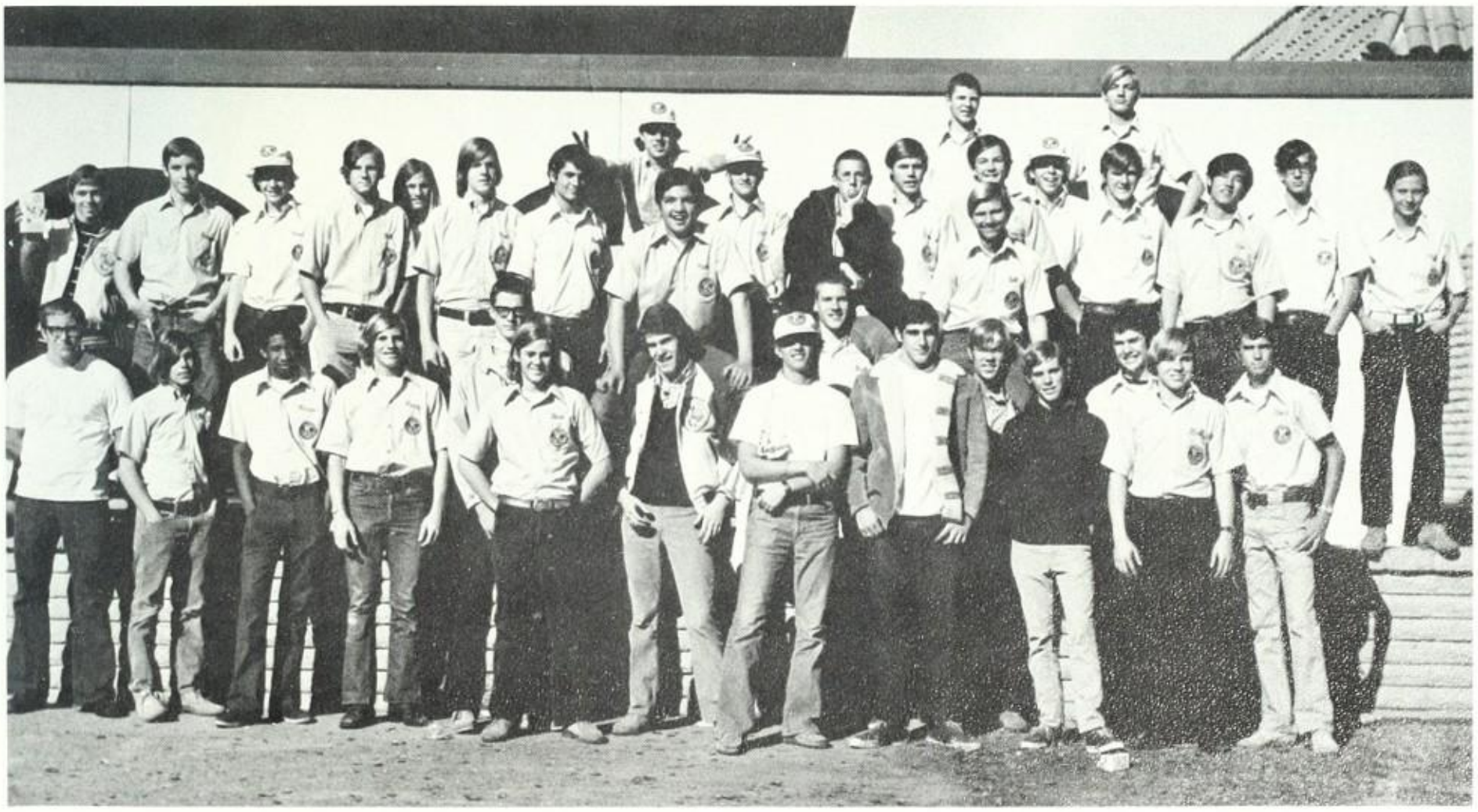

Front Row: Al Levassuir, Pete Gulassa, Howard Perkins, Craig Martell, Jim Leicht, Steve Brow, Doug Lowe, Ron Simons, Mark Kamp, Charles Cacciata, Alan O'Hern, Ron Fulton, Bill Hummeny, Mark Johnson, David Loury. Row 2: Brian Stoughton, Brad Higbee, Bob Godfrey, Mark Rankin, Brad Hilscher, Gene Bojorquez, George Muldoon, Jim Wright, Don Brumley, Bob Gary, Kevin Knight, Lee Launer, Mark Roberts, Ken Kinoshita, Drew Hallmann, Cliff Tinker. Row 3: Paul McKinley, Dennis Kause, John Haspell.

FRONT ROW: Tony Bruno, Robin Reed, Cheryl Perkins, Kim Herzberger, Tina Swartzendruber, Betty Merril. ROW 2: Mike Rather, Gail Hybl, Steve Adamson, Robyn Coulter, Sue Thomas, Pam Rather, Emily Huss, Robert Scott, Kevin McCarthy, Jim Ray. IN THE TREE: Jody Brackett, Mark Johnson.

Pam Rather, second semester PLEIADES editor.

Emily Huss and Sue Thomas, Magazine Editors

pleiades staff

The goal of the newspaper staff is to publish a paper both to inform and entertain the students. The PLEIADES has a variety of articles and it is interesting and helpful for many people. The staff members demonstrate their skill in journalism through the newspaper. Some of their activities include break sales and swimming parties. Their motto, "Groovy Bananas! Tomorrow we've got to get organized," can be heard before the newspaper deadline.

THE LITERARY FEATURE MAGAZINE is a collection of writing by the students of F.U.H.S. The editors select the ones for publication from those that are submitted. They meet everyday during the same time as the PLEIADES Newspaper. The editors' messy desks are an indication of the hard work that goes on. This was the first venture of its type in the 80 year history of F.U.H.S.

Howard Perkins, first semester PLEIADES editor

Mrs. Nelle Guyette, Advisor

Mrs. Beverly Booth, Advisor.

FRONT ROW: Neil Petersen, Beverly Booth, Wynette Cook, Rene Marcoux, Barbara Berk, ROW 2: Sue Vilsoet, Cynthia Buck, Jackie Schulz, Pam Genereux, Susan Spence, Shawn Harrington, Pete Robbins. ROW 3: Curt Booher, Julie Rector, Mary Glenn, Maile Chism, Sandy Oba, Sue Lindsey. ROW 4: Claudia Clark, Kris Safarik, Jackie Mueller, Lynda Alford, Colleen Malone, Allison Greene, Sharon Daugherty.

Photographers: Curt Booher, Pete Robbins, Jean Gardner, Neil Petersen. Missing: Colleen Malone.

annual staff

Wynette Cook, Editor-in-chief, and Jackie Mueller, Assistant Editor.

Dear Mark,
I'm glad you got your SR-10, and whenever you use it remember me. This has been quite a year all to full of memories to even begin to write it all. I'm glad you were surprised about your service award, you deserved it. May you always find the best in life.
Always,
Wynette Cook
'73

You would measure time
the measureless
and the immeasurable . . .
and is not time
even as love is,
undivided and spaceless?
Kahlil Gibran

There is no way that I can begin to explain to the student body of FUHS what takes place all year to make it possible for this annual to be published. The annual started as an idea and dream of two people. It was conveyed to twenty-two staff members and from there the idea took form on paper as layouts. Copy was written and typed for each page with somewhat questionable accuracy. Pictures were taken, proportioned, and added to each spread. Once it was corrected, the page received signatures and was sealed. With enough pages completed, they were mailed. (Usually two minutes before the post office closed on the day of the deadline.) If one was listening closely, it was possible to hear a sigh of relief and a prayer of thanks from the editors. Take all this and much more than can be put on paper and you have a creation called an annual.

The staff this year was inexperienced in producing an annual. With a lot of patience and spirit we made it through. Even now the spirit of the staff lives on. This spirit is found in the masking tape on the windows, proportioners, scattered half-typed pages of copy, unused pictures, triplicate copies of layouts, and brownlines.

This staff has tried to capture what FUHS is to its student body and faculty. We have tried to put this on pages to make a book full of memories. Some will feel we have missed the point, while others will be very happy with the book. Granted the annual is not perfect, neither was the staff or its editor. Yet in your hands you hold a year's work that I feel could not be better.

My special thanks to -

Jackie, my assistant editor, counselor, daughter, and painting buddy, who was always there when I felt lost and without her the annual couldn't have been . . .
Claudia, for her service above and beyond the call of duty . . .
Mrs. Booth, for her backing of the staff and her patience . . .
Mr. Brennan, for his editor's workshop. . .
Tom, for the aerial photograph of the school. . .
Renee, for handling the sales of the books and understanding when I changed the deadline. . .
Pete, for his great cooperation on the theme. . .
Cindy, for her characterizations of the staff. . .
Each and every staff member, to whom I would like to say that you will have many memories of being on staff. I hope that you will laugh at the times there was yelling about deadlines, tears because you'd made a mistake on the copy you were typing for the eighteenth time, and no pictures because Tom didn't show up. I hope these will become fond memories. But most of all I hope you are proud of the book you helped to create. My thanks for your tears, patience and dedication that produced this annual. . .

the FUHS student body, for making it possible for me to experience one of the best years of my life.

Wynette Cook
Editor-in-Chief

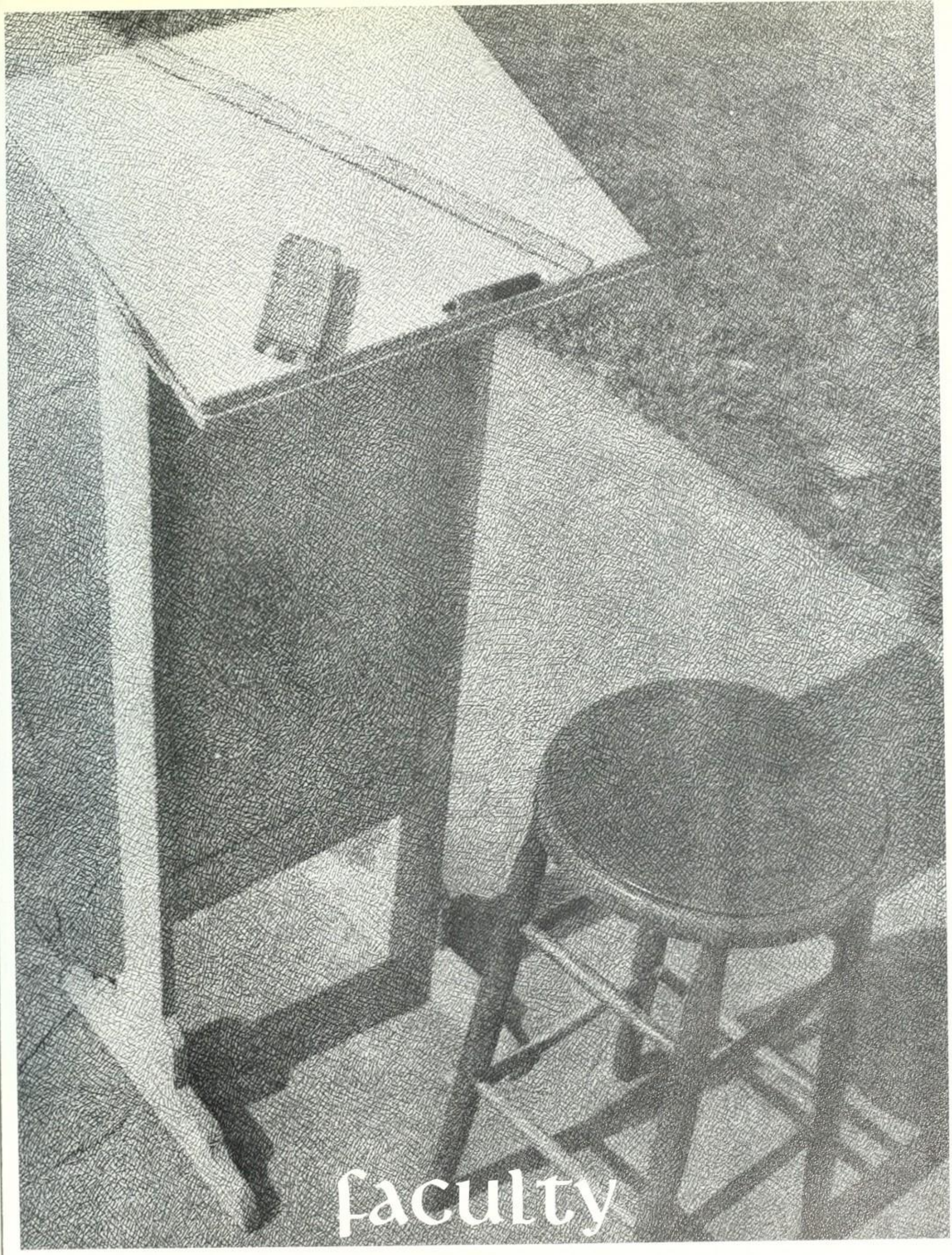

faculty

Dear Work:

Your four years here just don't be over + the past two have gone so fast. Hope they haven't been completely wasted. What I'm worried about is who can I insult + "kick around" next year. It takes a lot of stamina + stomach to stand up to me + I'm not sure the department has that sort of motrical next year.

Keep in touch Mrs.

One would think after 20+ years of senior classes I would become rather used to graduation but I don't. It is never just another senior class but my friends that are leaving — Please keep in touch

I'll miss you. Love,

Mrs. R.

Larry Wright
Agriculture

Arla Delle Smith
Art

Irene Randall
Art

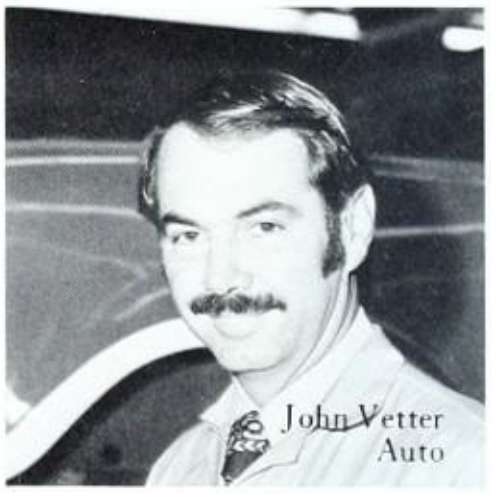
John Vetter
Auto

Anthony Yeoman
Auto

Boys' PE

George VanVliet
Boys' PE

faculty

Eleven new teachers and many new classes were added to Fullerton this year. Several English and Social Studies electives were added that better fit the needs of the students as a result of a survey conducted last year. These electives include such classes as Modern Poetry, Speed Reading, Chicano Studies and Minorities. This has provided a more congenial attitude between the faculty and the students. Also initiated into the curriculum were classes such as Computation and Measurements, Veterinary Science, and Better Living.

Robert VanVoorhis
Boys' PE

Boys' PE

Lou Broemling
BRIDGE

Bob Hill
BRIDGE

Mary Virginia Aldrich
Business

Mildred Bishop
Business

Bill Campbell
Business

Luis Armijo
Business

Charles Peters
Drama

Mike Giers
Driver Education

Ray Lawyer
Driver Education

Hugo DeGroot
Driver Education

Vern Wrightson
Driver Education

Gary Read
Driver Education

Donna Connelly
EHSC

Molly Mendez De Leon
ESL

Ron Anderson
English

Beverly Booth
English-Drama

Mim Forrest
EH/LDG

Lee Cupick
English

Debbie Davis
English

Carol Hanlon
English

Kay McConnell
English

Nonnie Katzenstein
English

Nelle Guyette
English

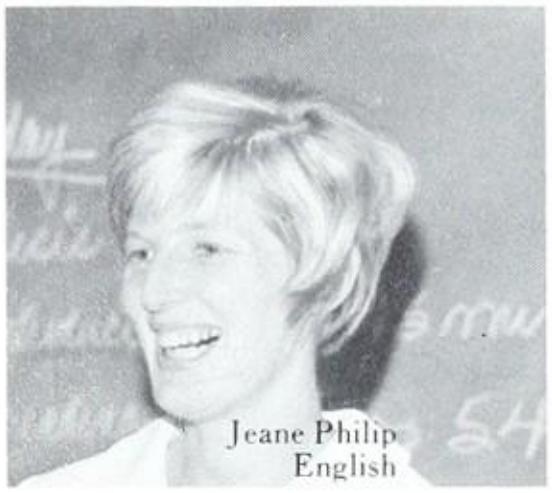
Jeane Philip
English

Genni Schermitzler
English

Mark
Have fun,
Mrs. S.

Joe Yelle
English

Virginia Cables
Foreign Language

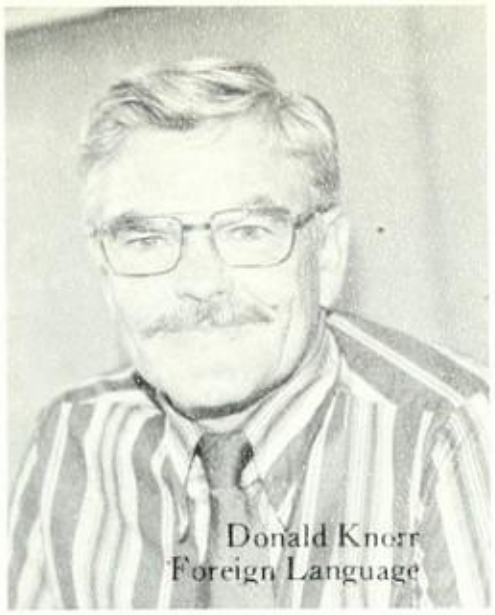
Donald Knorr
Foreign Language

Ed McIntosh
Foreign Language

Robert Wood
Foreign Language

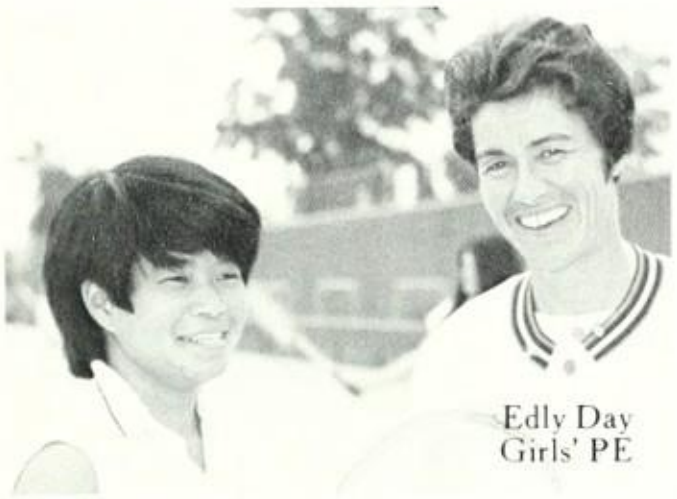
Edly Day
Girls' PE

Maxine Shurtz
Girls' PE

Arlene Hiss
Girls' PE

Gene Martin
Health

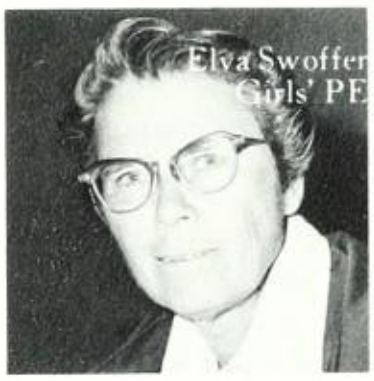
Elva Swoffer
Girls' PE

Vernie Ford
Girls' PE

Roy Kawagoe
Health

Nancy Greene
Home Economics

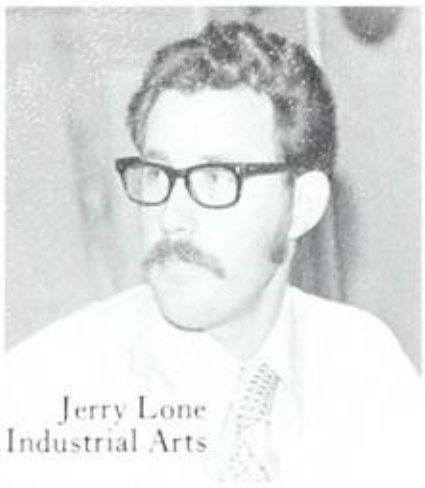

Jerry Lone
Industrial Arts

Gene Silva
Industrial Arts

Nancy Hunyadi
Home Economics

To Mark - How we hate to see you

Mary Ann Covert
Librarian

bright ones go. I'm expecting great things from you, Mark. Keep in touch. Mrs. Covert

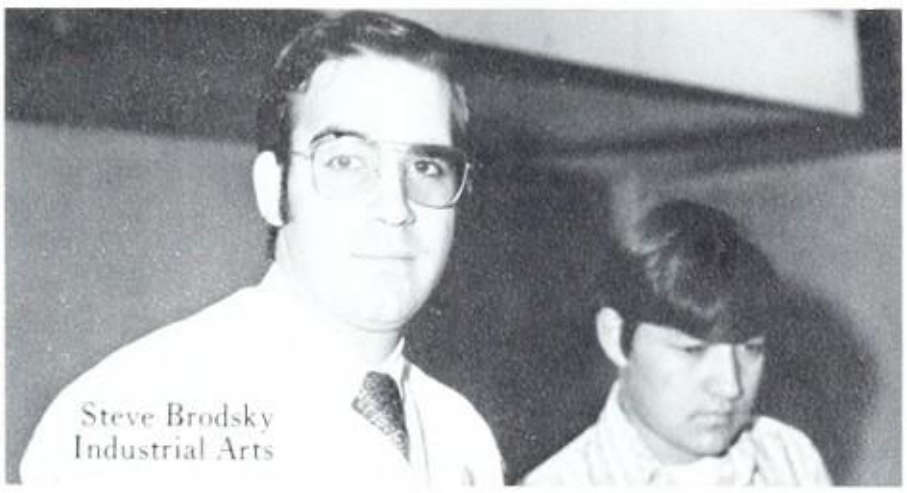

Steve Brodsky
Industrial Arts

Mel Bennett
Math

Mildred Hojen
Home Economics

$B\frac{(nt)^2}{e^{-2}}$

William Gienapp
Math

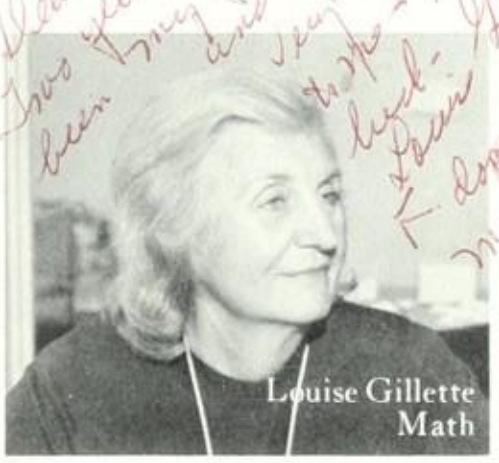
Louise Gillette
Math

Frankie Kill
Music

Larry Lowder
Music

Betsy Lanman
Reading-Drill Team

Kieth Bradshaw
Science

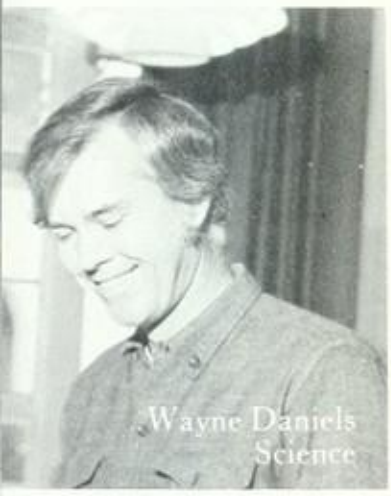
Wayne Daniels
Science

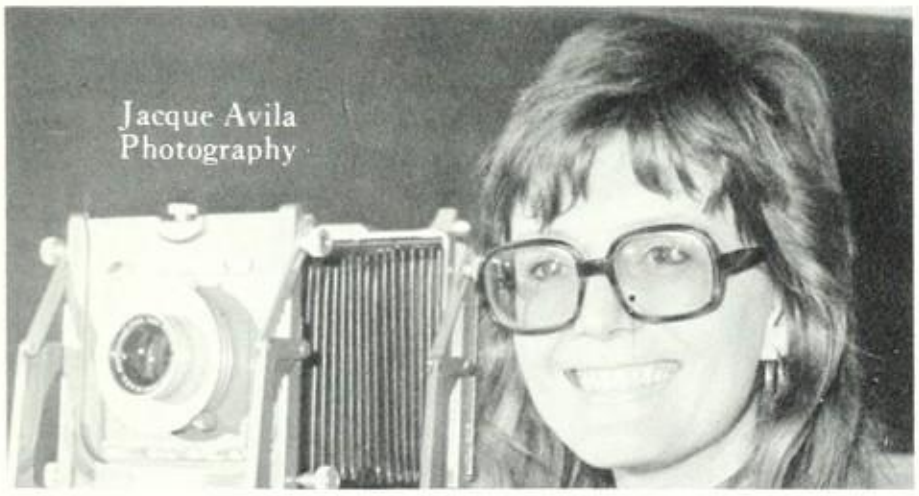
Jacque Avila
Photography

Chris Johnson
Science

Roger Logan
Science

Cliff Tetreault
Science

Tom Arnoldus
Social Science

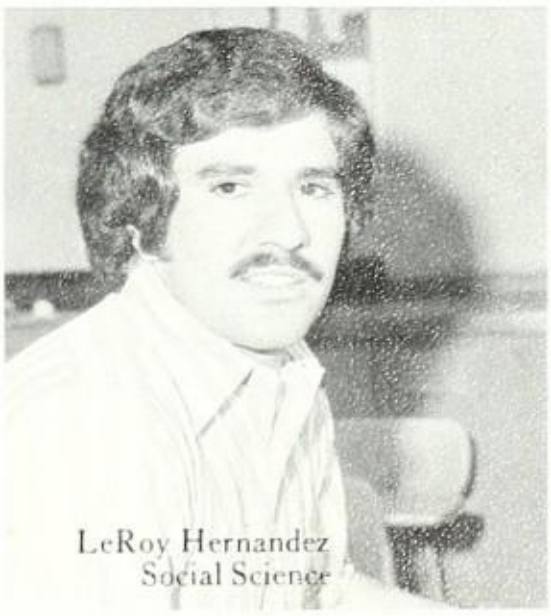
LeRoy Hernandez
Social Science

It was enjoyable having you in class & thanks for your contribution. Good luck & success.
Wm Johnson

C. Ray Johnson
Social Science

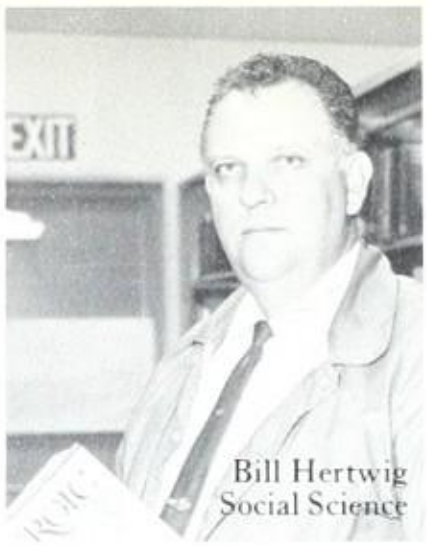
Bill Hertwig
Social Science

Elizabeth Joy
Social Science

Matt Mantz
Social Science

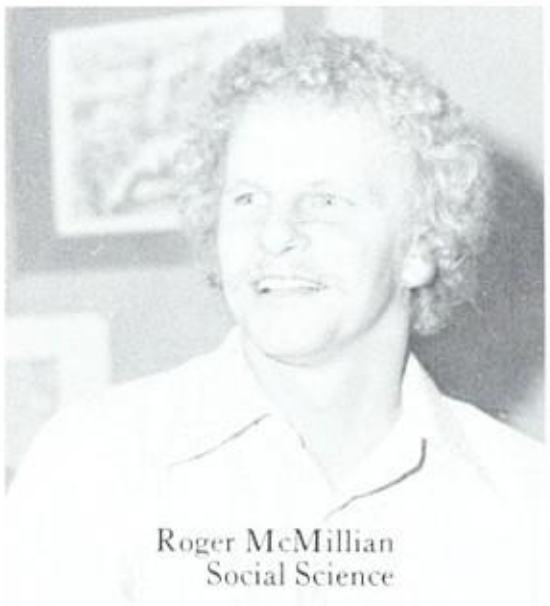
Roger McMillian
Social Science

Gary Wills
Special Education

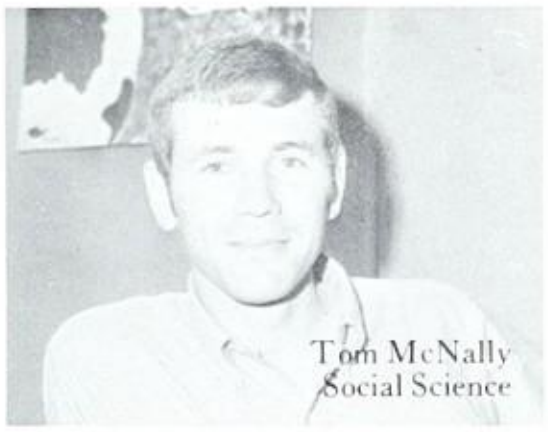
Tom McNally
Social Science

Jeff Sherwood
Social Science

Mindy Mintz
Special Education

Fred Zunker
Special Education

FROM LEFT: Don[illegible] Knorr, A[illegible] McDonald, M[illegible]n Carno, Melba Spencer, Joan [illegible]aney, D[illegible]ard. Teache[illegible]

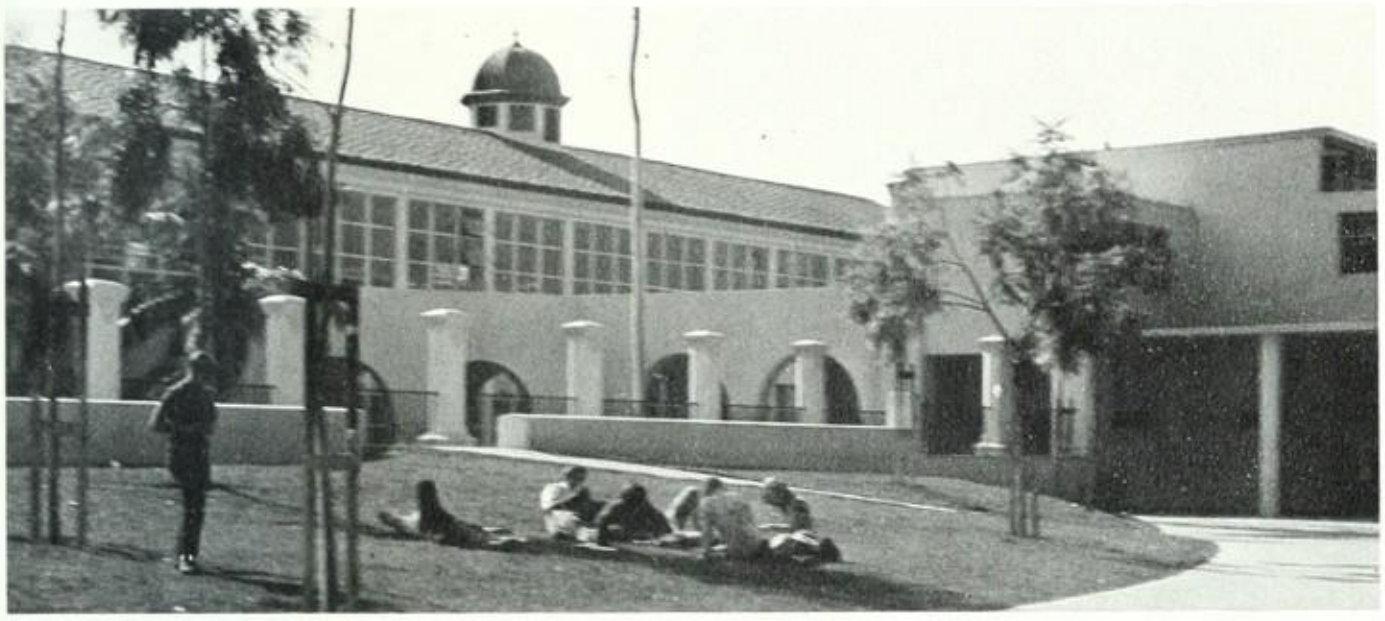

Dr. Robert French principal

Completing his fifth year at Fullerton, Dr. Robert L. French has again succeeded in making many changes to improve the campus. One important change he helped to bring about is the open campus policy. Dr. French is always willing to talk directly with the students concerning many problems that arise during the year. This interest he shows in the students has helped to give our campus a friendly atmosphere between the administration and the students.

Mr. Richard Jackson

Mr. Barney Stratton

assistant principals

New to the FUHS administration this year is Miss Diane Austin. She is an assistant principal and is primarily responsible for student body activities as well as working with the executive board. Formerly Miss Austin was assistant principal and director of student activities at Poway High School. Her enthusiasm and friendliness has made her a favorite with many students.

Mr. Richard Jackson has become a familiar face on our campus. This year Mr. Jackson has general responsibility for instruction and curriculum. He also assists at student body activities such as concerts, dances, and graduation. His fourth year at Fullerton has proved to be a successful one.

In his second year as assistant principal Mr. Barney Stratton's main responsibilities have been counseling and attendance. He initiated the college-type registration system which proved to be very effective.

Miss Diane Austin

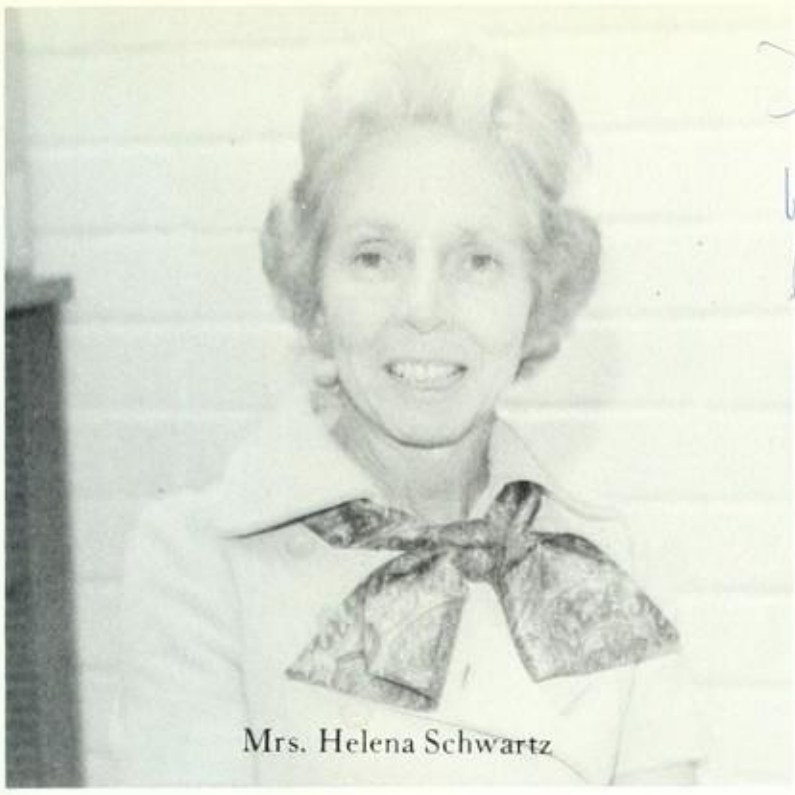

Mrs. Helena Schwartz

Dear Mark,
Working with you has been a great pleasure.
Best wishes for continued success
Helena Schwartz

Mrs. Bobbi Nasheim

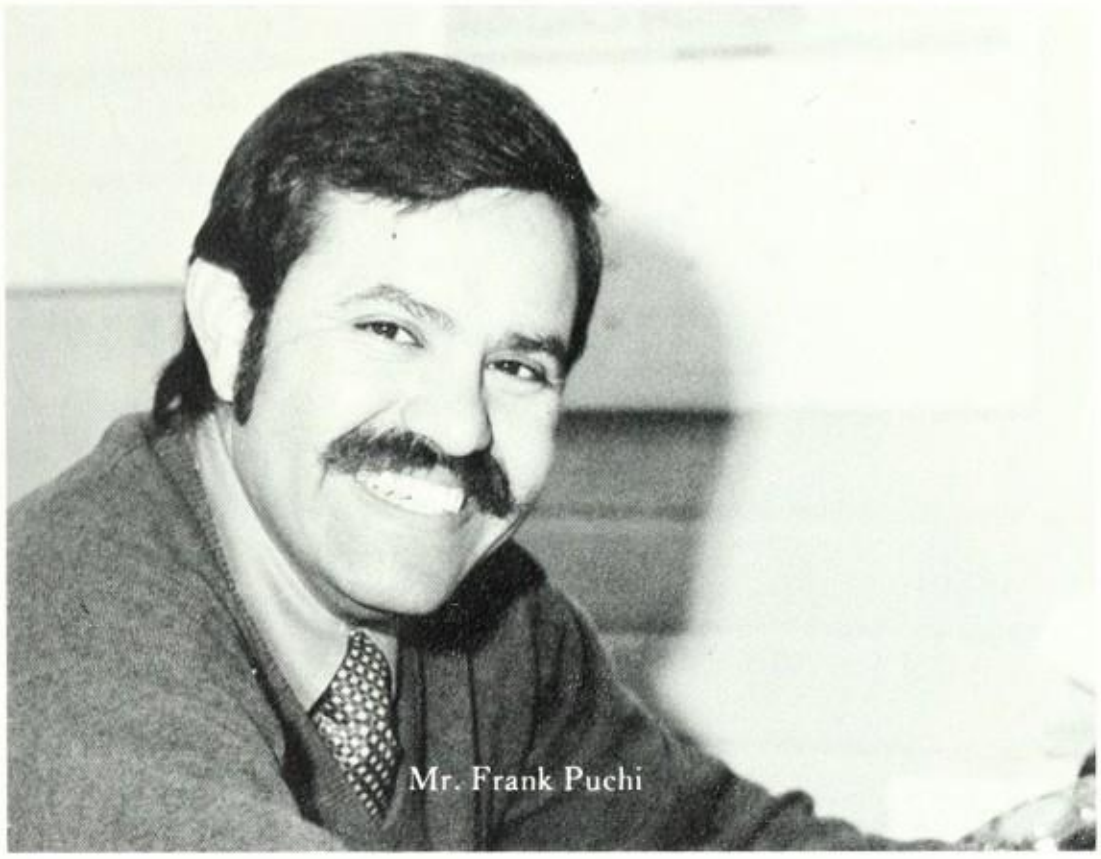

Mr. Frank Puchi

Mr. Robert Miller

Mrs. Betty Lane

Mrs. Esther Dunham, Bookstore

Mrs. Frances Keough, Library Technician

BOARD OF TRUSTEES 1972-73
Left to Right: (seated) Mrs. N.A. (Joan D.) Begovich, Member; Franklin Sullivan, President; Peter Churm, Member; (standing) Sheldon C. Houts, Member; Mrs. W.G. (Laurel R.) Hoffman, Clerk.

Miss Helen Walker, Nurse

DISTRICT ADMINISTRATORS
Left to Right: John D. Kenley, Assistant Superintendent, Personnel Services; Leonard L. Murdy, Superintendent; John W. Mann, Deputy Superintendent; Harold L. Throop, Assistant Superintendent, Business Services.

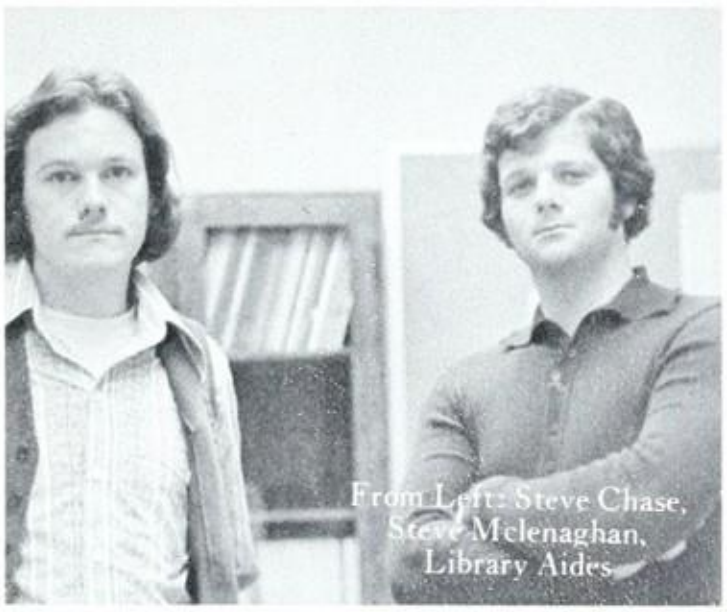

From Left: Steve Chase, Steve Mclenaghan, Library Aides

Mark - I wish you the very best of Life - Miss Davis

Good luck Will miss you Mrs. HI-Slop

Row 1: Mrs. Mary Frank, Mrs. JoAnn Hines, Miss Jonie Burgess. Row 2: Mrs. Sandy Davis, Mrs. Marilyn Hyslop, Mrs. Carole Powelson, Mrs. Helen Trust.

Good luck Awesome thttttt and that's the truth Mrs H.

underclassmen

freshmen

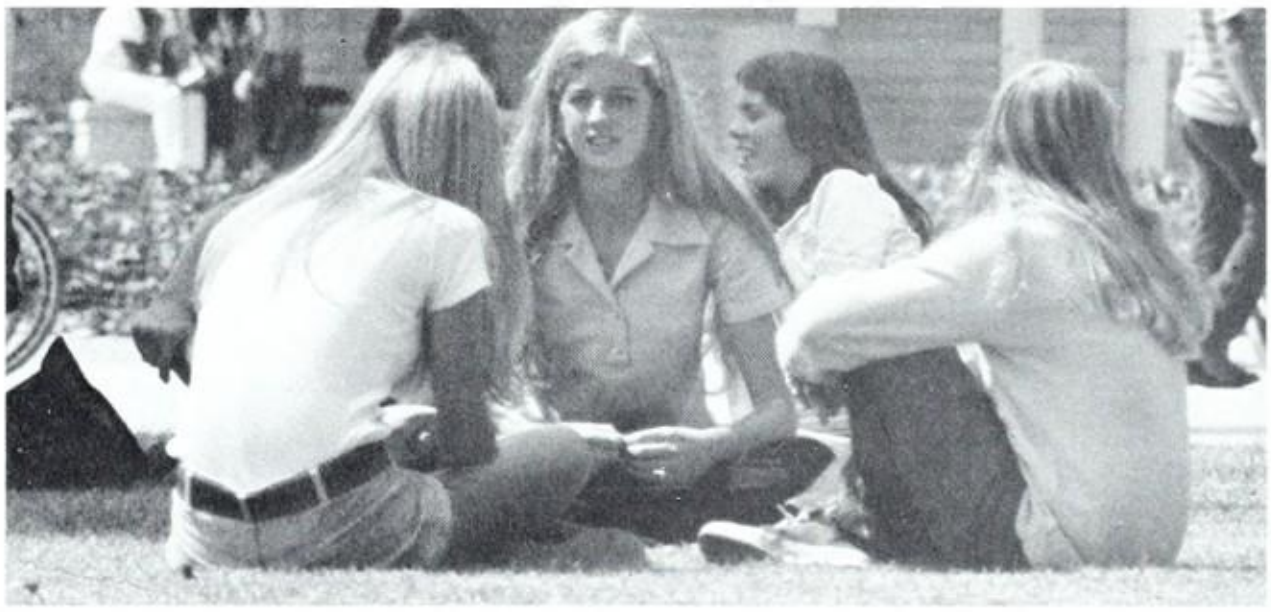

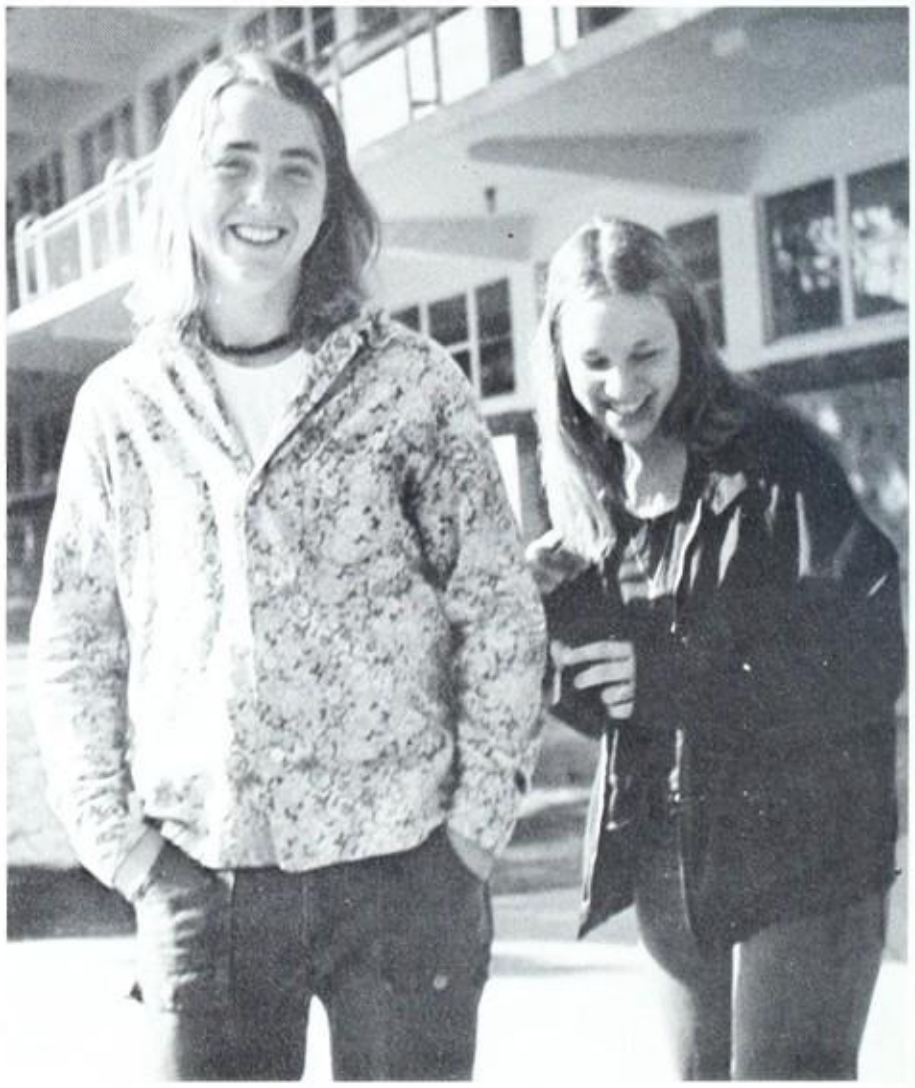

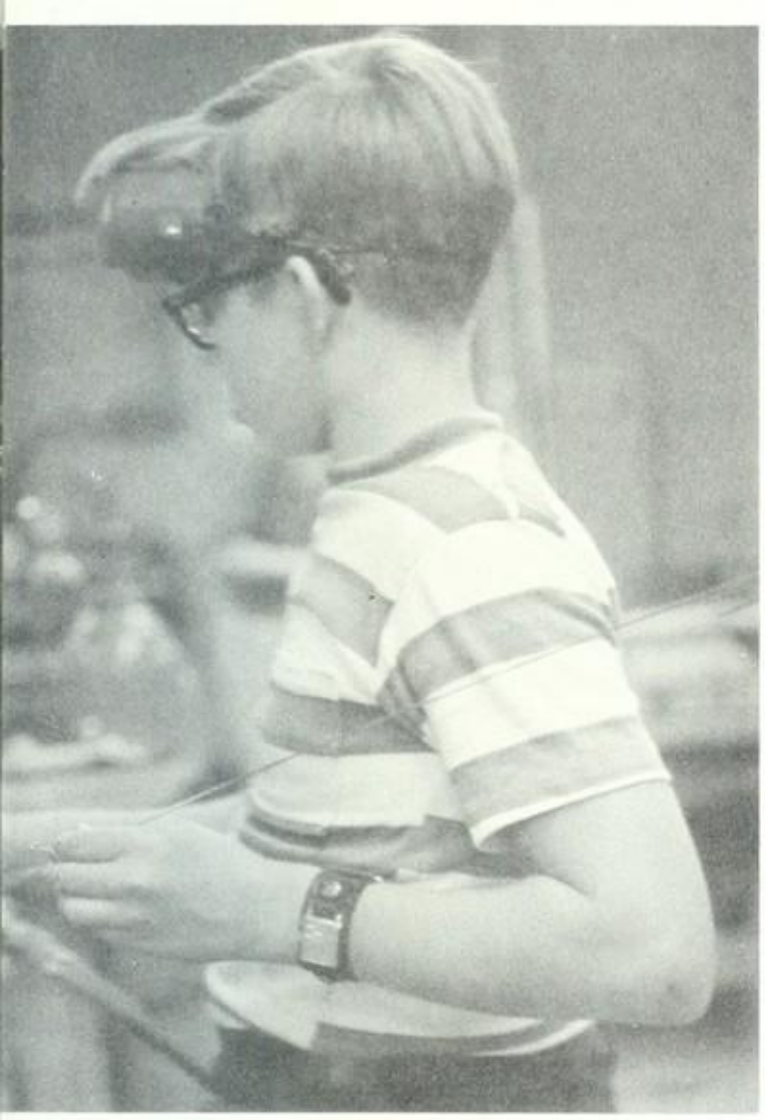

class of '76

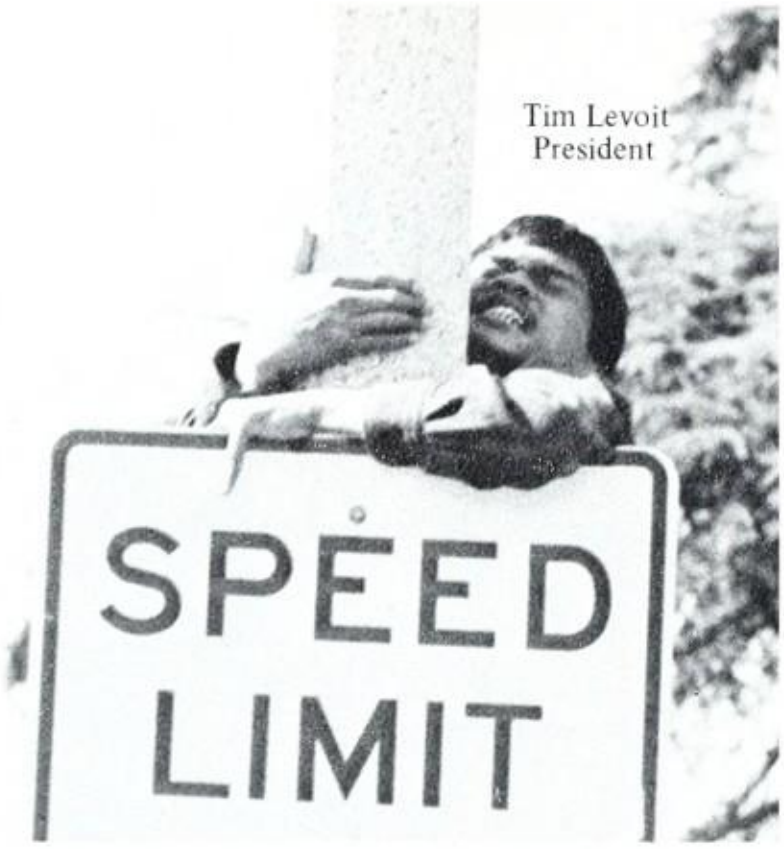

Tim Levoit
President

Diana Valenzuela
Secretary

Pete Acosta
Linnette Adams
Richard Agnew
Lorna Akina
Sheritlyn Aitepeter
Joan Antista
Cindy Arellanes

Diane Arena
Paul Auer
Mike Auerswald
Tom Baarstad

James Bak
Curt Baker
Steve Baker
Henry Bante

Steve Barber
Bob Barnhart
Connie Barnhart
Don Batchelor

Steve Beam
Christopher Beard
Glenn Betzhold
Lee Bishop

Steve Bishop
Keith Black
Stephanie Black
Tracey Black

Betsey Bloom
Gary Boeglin
Neal Bogart
Gary Boland

Mark Bonotto
Bruce Boyd
Tom Boyer
Bill Briggs

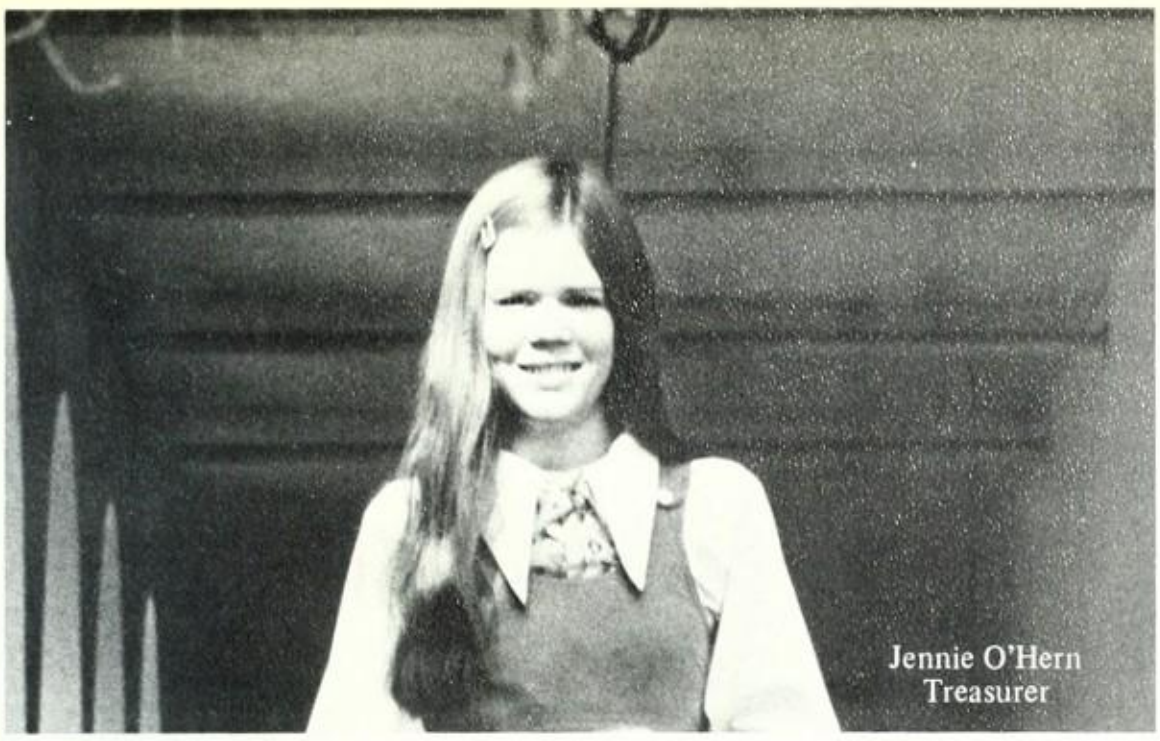

Jennie O'Hern
Treasurer

Susan McMichael
Vice President

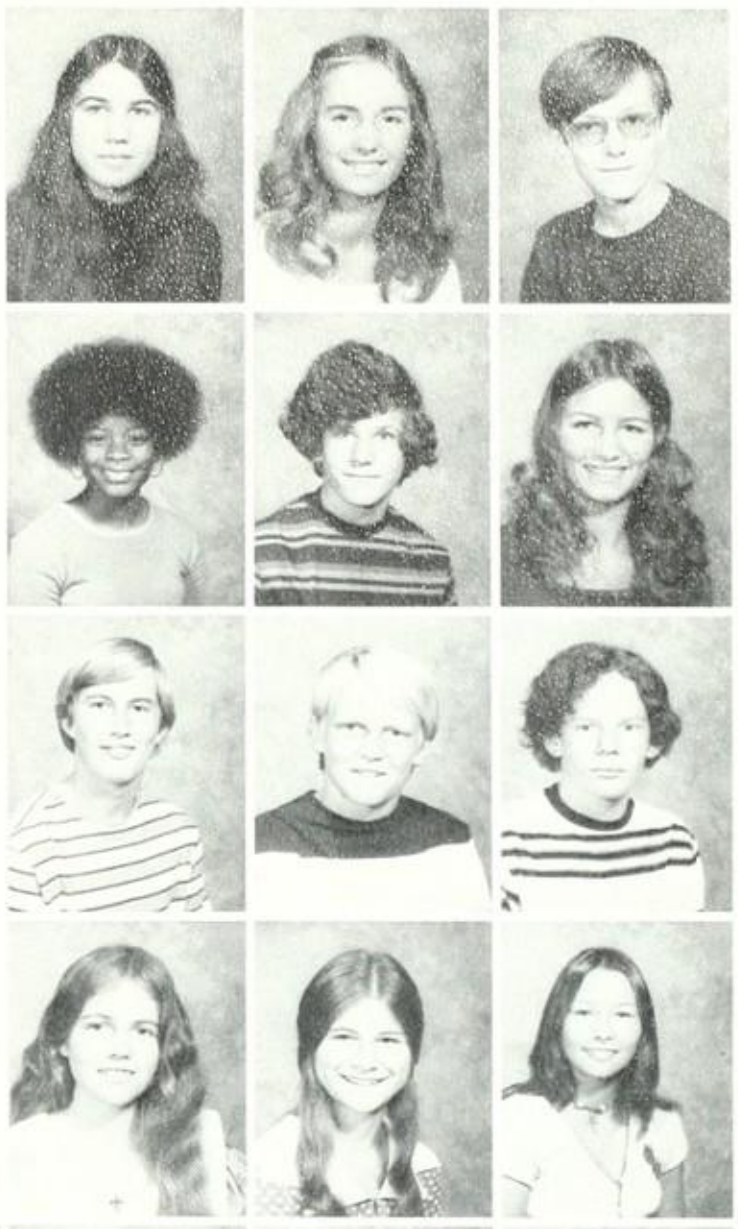

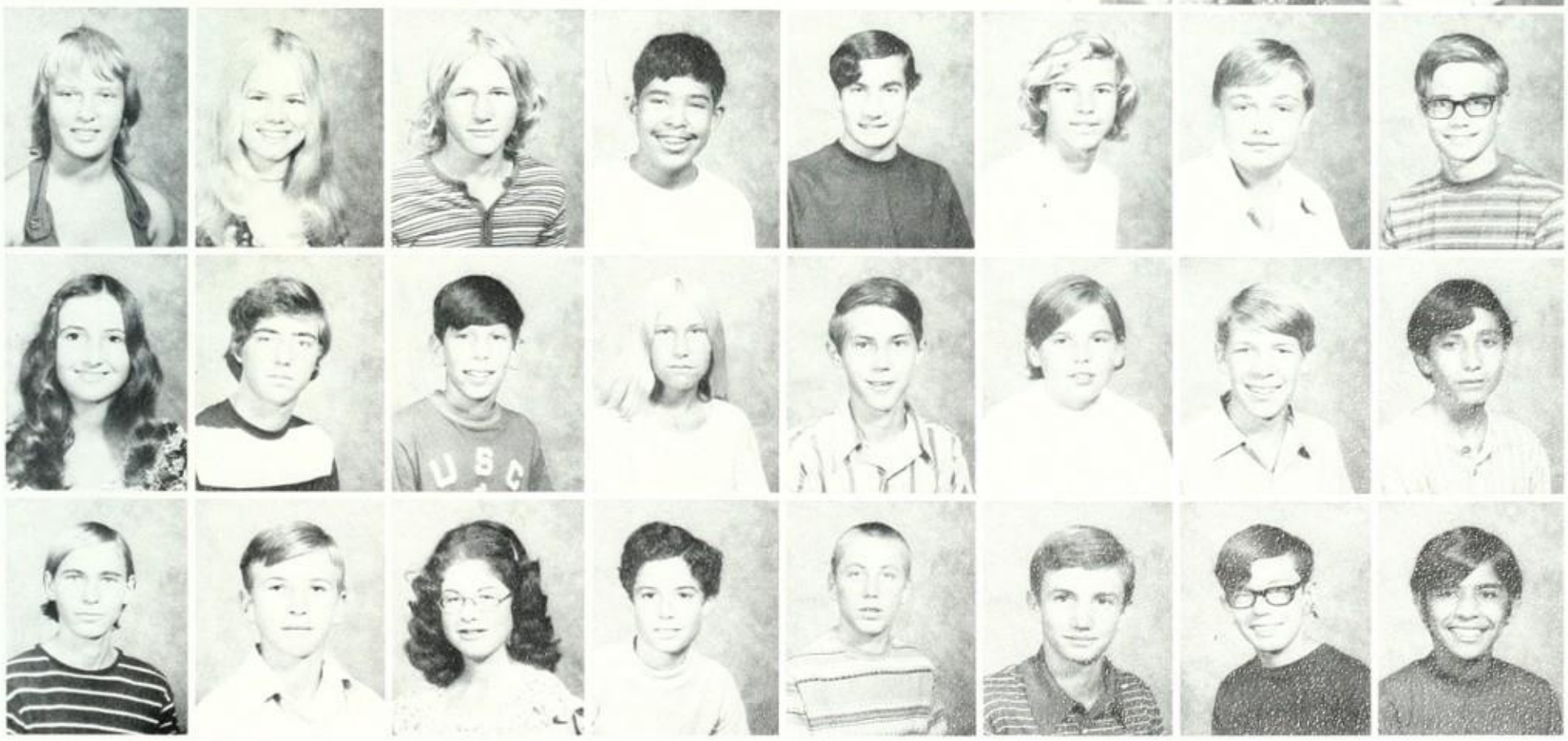

Denise Brown
Lisa Bruederle
Randy Buchholz

Dorothy Burke
David Burns
Tom Burns

Mike Burroughs
Peter Callas
Robin Campell

Ralph Campos
Cindy Carson
Robert Carson

Rickey Chaffee
Barry Christensen
Greg Christensen

Cindy Clark
Rachel Clark
Ron Cole
Paula Collins
Pat Conley
Robert Conner
John Cook

Julie Cook
Dan Cossentine
Jeff Coulter
Diane Cowdrey
Warren Cranmer
Brent Cullinan
Robert Curry

Ronald Curry
Jan Cuzzolina
Alvin Darke
Terri Davis
Eric Day
Greg Dean
Bruce Diaz

Richard Dickson
Russell Dobbie
Doug Dorsey
Scott Doucette
Mark Doughty
Leslie Douglas
John Edberg

Mark Edens
Nancy Edwards
Doug Elliott
Bill Evans
Mark Feltenberg
Chris Finch
Luis Fiol

John Fisher
Mark Ford
John Folsom
Carol Forsch
Jim Forsyth
Kuet Fromknecht
Richard Galli

Ray Galvan
Bill Ganahl
Grant Garcia
Tracy Garrison
Sally Gayosso
Marty Gentry
Fred George

Dave Gilmore
Patrick Godfrey
Dan Golan
Diane Gomez
Gerardo Gomez
Arthur Gonzales
Raul Gonzales

Lenna Gonzalez
Dennis Gorrie
Trudy Gray
Chris Griffin
David Gross

Dan Grove
Mark Guido
Rich Gunvalsen
Dorothy Guzman
Roger Haas

Paul Haight
Dennis Haney
Tracey Hansen
Bob Harmon
Ronnie Hart

Bonnie Harwood
Jim Hatcher
David Hatten
Tom Hendrickson

David Hernandez
Sammy Hernandez
David Herold
Connie Holmes

Mark Honerkamp
Mike Hornick
Brain Howey
Jody Huskins

Steven Hutchison
Gary Hybl
Scoot Jackson
Scott Jacobsen

Tom Jemmett
James Jeppsson
David Johnson
Amy Jones

Chris Jones
Paul Jones
Christine Kenninger
Tim Ketner

Kent Kinoshita
Robert Klatt
Stacy Koechritz
Al Kosell

Ted Koziowski
Keith Kruse
Becky Lambourne
Scott Larson

David Leece
Scott Leonhardt
Tim Levoit
Tony Lirette

Jeff Lowe
Susan Lowe
Jose Lozano
Randy Lytle

Mike Machado
Chris Macrorie
Dave Mahaffey
Steve Malinowski

Scott Mallow
Bruce Martin
Mike Martin
Ynez Martinez

Marilynn Marvin
Renee Massey
Doug Maupin
Dave McCoy

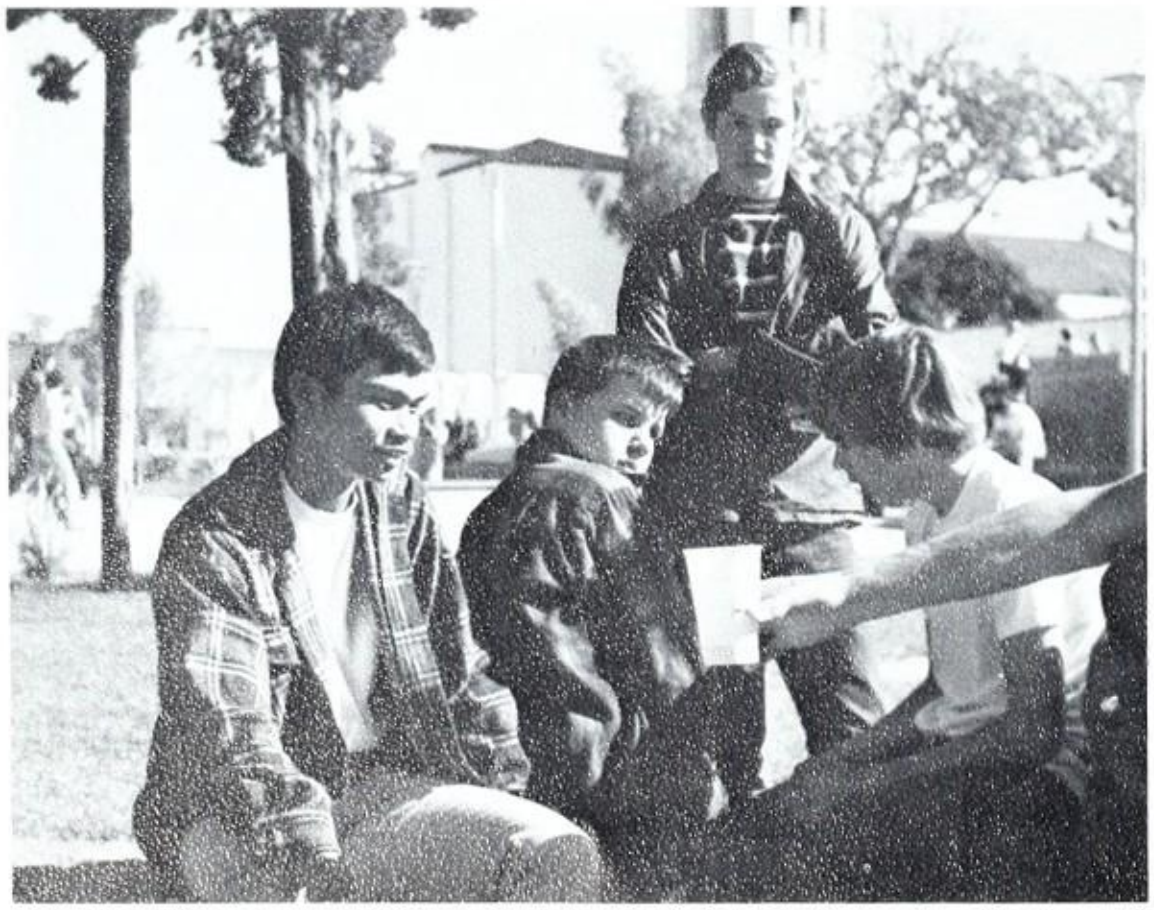

Robert McDowell
Robert McHale
Lori McHenry
Loretta McKee
Charlie Melendez

Mike Merrel
Paul Metzgar
Eddy Miller
Karen Miller
Alberto Miranda

David Mitchell
Lori Mock
Kevin Mode
Dottie Modesett
Bill Moore

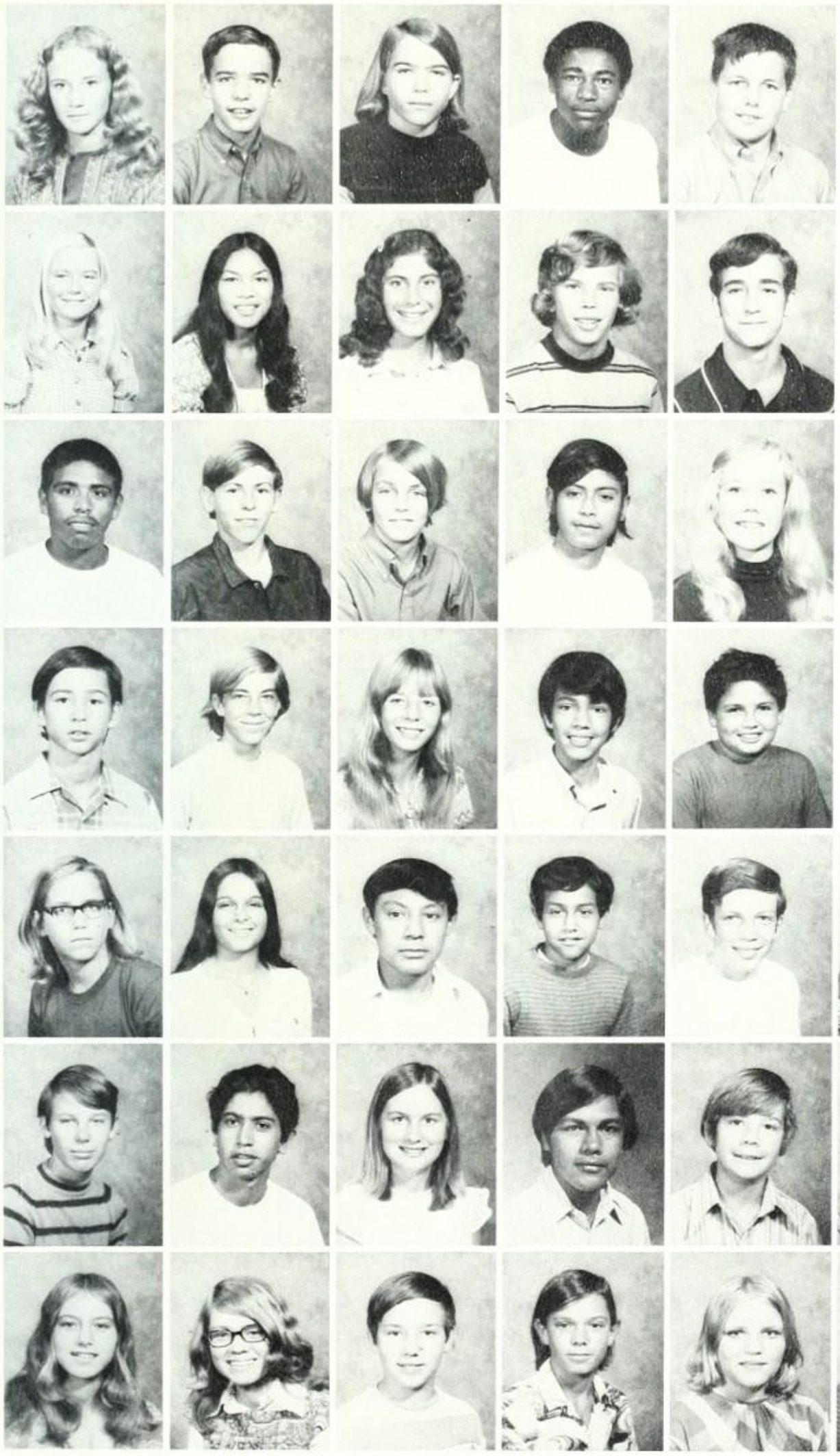

Lisa Moore
Fran Morrison
George Munguia
Glenn Murray
Robert Newton
Mark Nickless
Norma Norton

Wayne Norman
Rondee Nunez
Bart Oakden
Jon Olson
Jessica Orosco
Manny Ortega
Debra Packard

Rod Page
Frosene Papahronis
Greg Paris
Pam Parish
Joe Parra
Julie Patterson
Mark Pecheck

Don Peek
Rick Peloquin
Felix Pina
Tony Pizano
Cesar Pla
Freddie Ponce
George Prindle

Kevin Prokopchuk
Mark Quenzler
Kathy Quinlivan
Ken Quintero
Pat Rather
Don Reck
Seena Reeves

Andy Rehkow
Patti Reil
Ken Renck

James Renick
Jonathan Reynolds
David Rhodes

Valerie Rich
Tammy Riggen
Richard Robbins

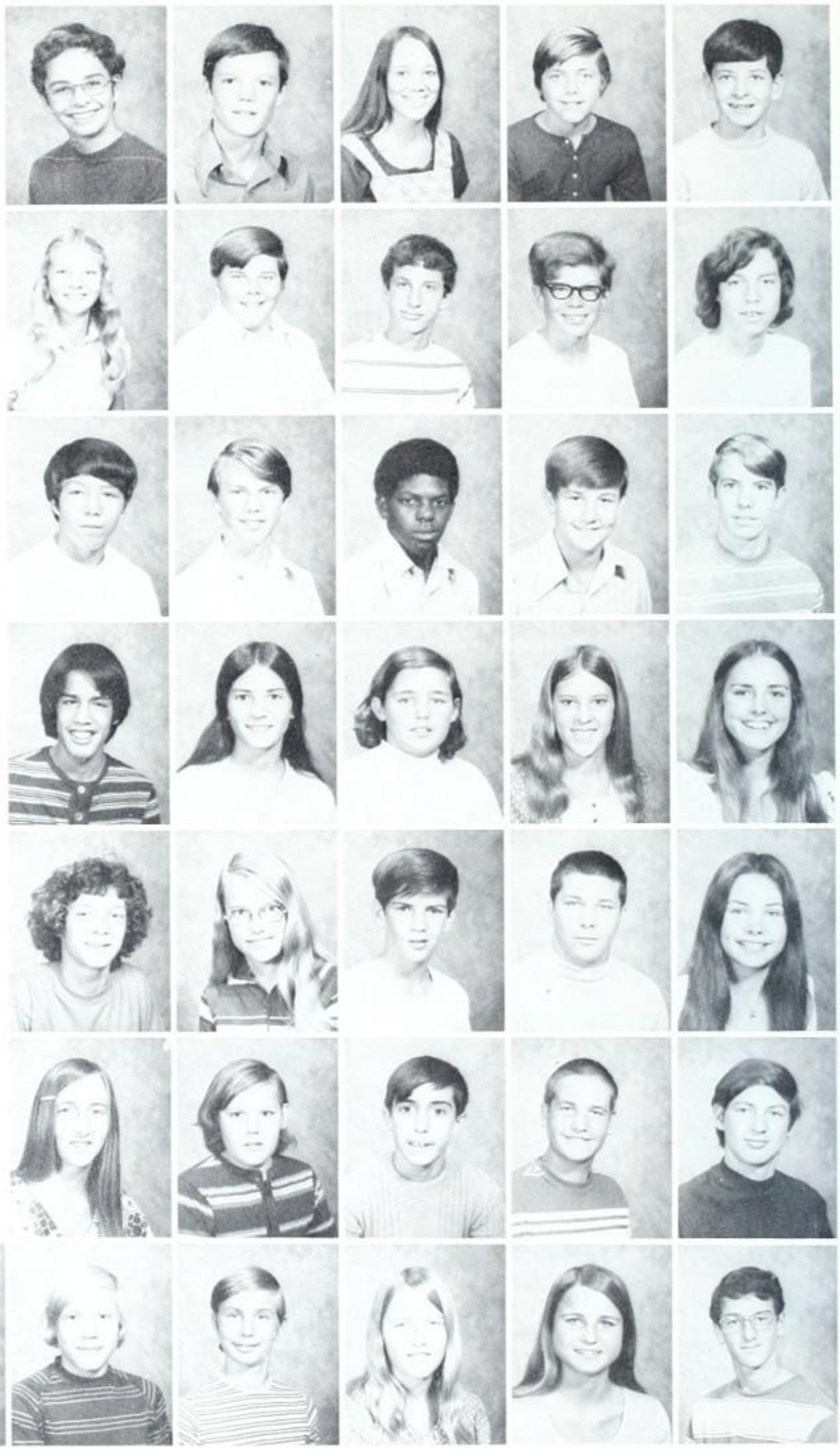

Peter Robins

Jose Rochin

Andrew Romanski

Roger Rossmeisl
Val Safarik
Hector Salivar
Larry Sandoval
Martin Sargeant
Mary Schade
Dan Schaefer

Leo Schmitz
Philip Schultz
Ken Schumacher
Paula Schwab
Lynne Schwanbeck
Gerald Scott
Paul Seminara

Vicky Sharron
Eric Sheaffer
Don Shelton
Frank Shepard
Joe Shuk
Michael Siciliano
Cindy Smith

Howard Smith
Tom Smith
Jeff Snyder
Pam Spence
Mike Spencer
Robert Stephens
Dee Ann Stoermer

Robert Stoffel
Jeff Studley
Bryan Swartz
Diana Swirczek
Karen Sypolt
Stan Taylor
Tim Taylor

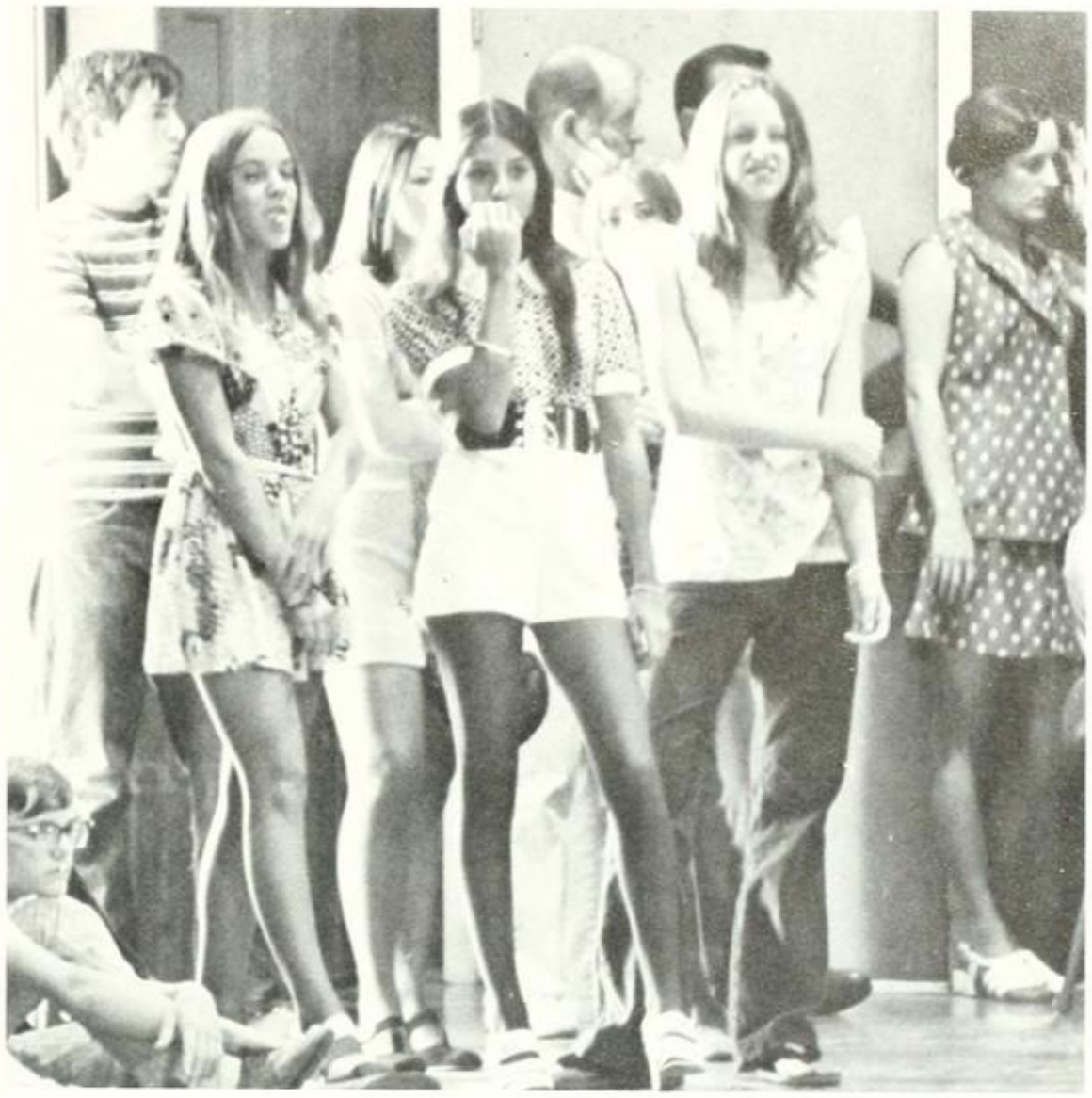

Roger Thomas
Conrad Thompson
Tom Thompson
Hector Torres
Greg Tucker

Shaun Tyler
Manuel Valadez
Patricia Valdez
Randy Valdez
Connie Vanderveen

Keith Van Horne
Eric Van Zandt
Horace Vega
Ron Vernoy
Eddie Vincent

David Waite
Jeff Wagschal
Doug Weber

Glen Weed
David Welch
Richard White

Todd Wigestrand
Archie Williams
Rick Williams

Theresa Williams
Patti Witte
Ronald Yokshas

Jon Young
Kim Young
Brady Zimmerman

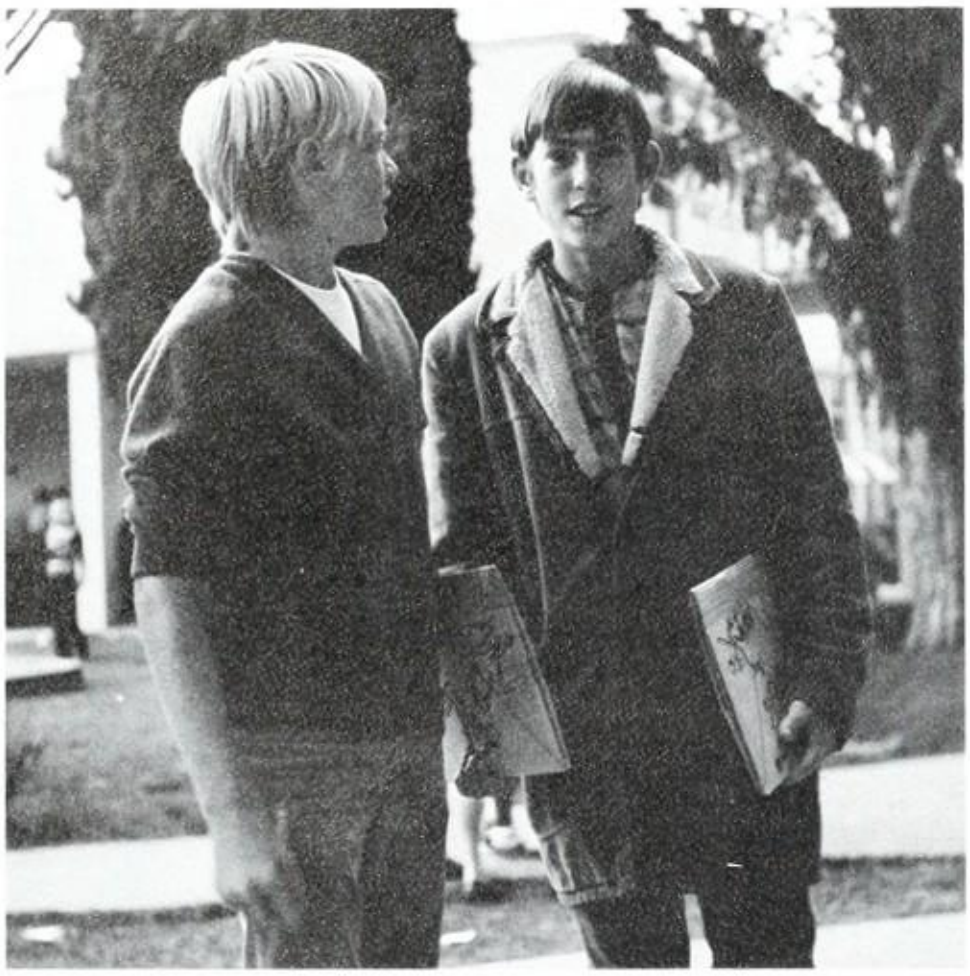

sophomores

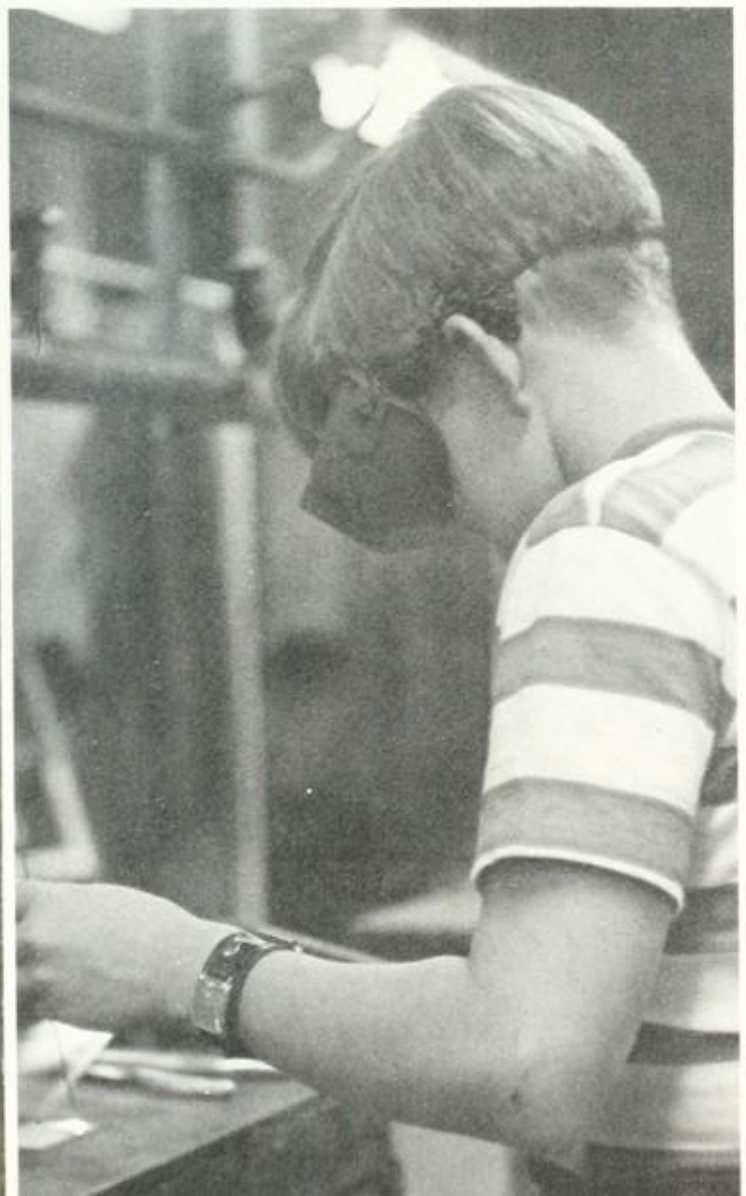

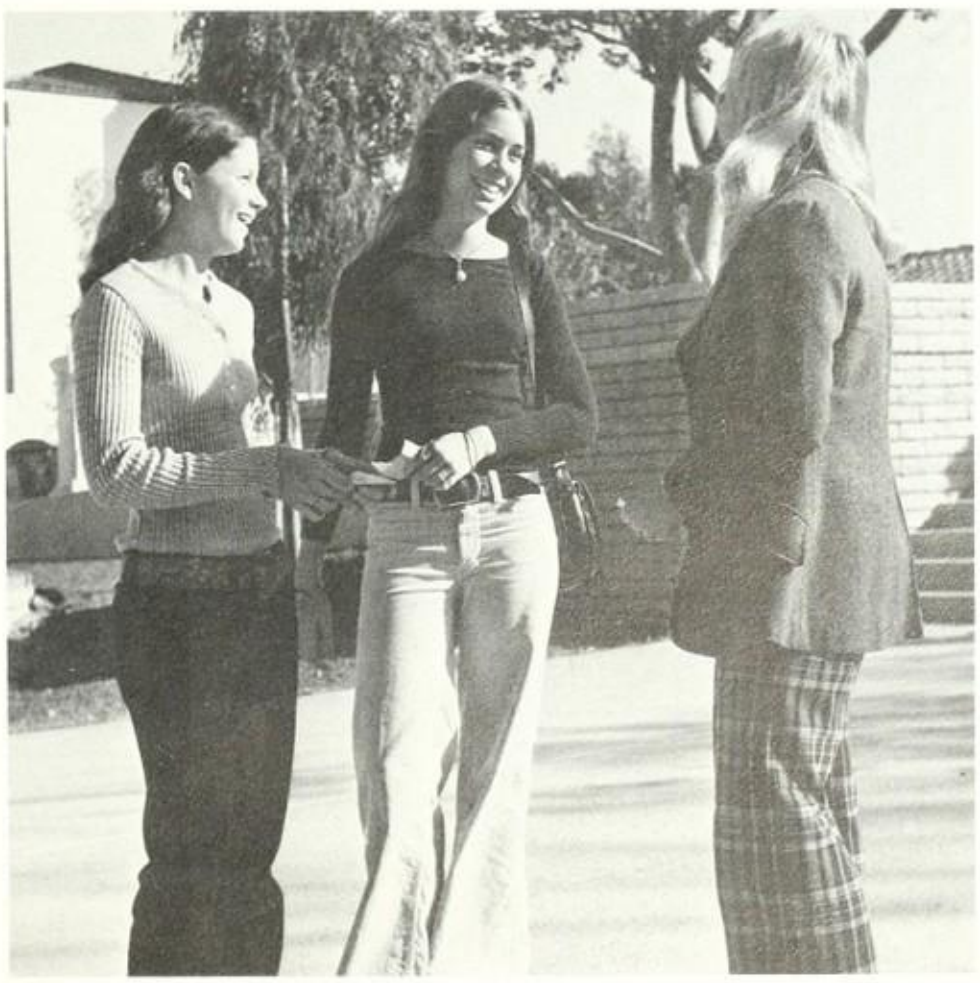

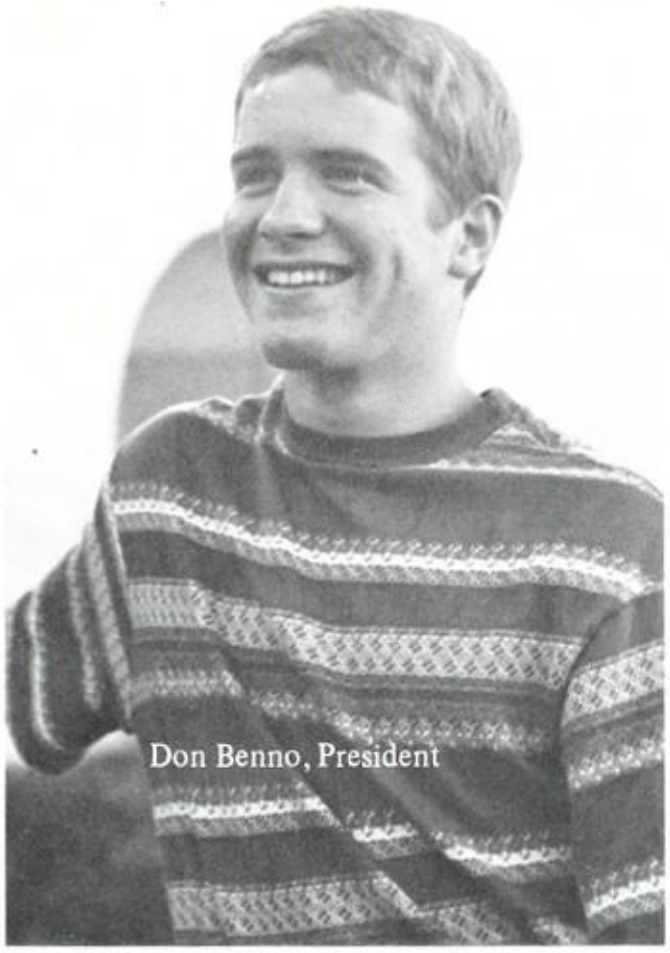

Don Benno, President

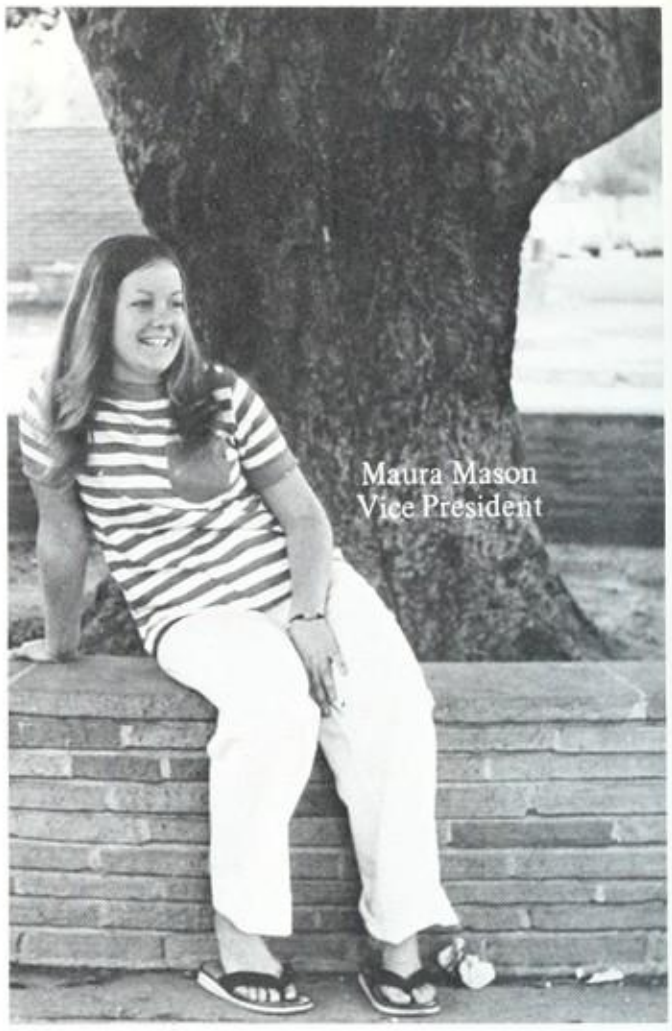

Maura Mason
Vice President

Rod Aberegg
Silvio Acosta
Steve Adamson
Martha Aguiar
Don Allen
Gail Allen
Judy Allen

Jim Alter
Bruce Anderson
Laurie Anderson
Nancy Anderson
Kathy Ataiza
Sandy Arce
John Artinger

Jennifer Austin
Donna Atterbury
Brynda Badeaux
Connie Bales

Jamie Ball
Nicki Banovich
William Bante
Rhonda Barcenas

Carol Barnhart
Carol Barnhart
Dede Barrett
Bruce Barrette

Mike Barton
Debra Batchelor
Henry Becker
Gordon Beebe

Marty Beider
Don Benno
Arlene Bernsen
Brian Beroldi

Jeff Blackburn
Sue Bloom
Jan Bojorquez
William Bolin

Class of '75

Kim Jubala, Treasurer

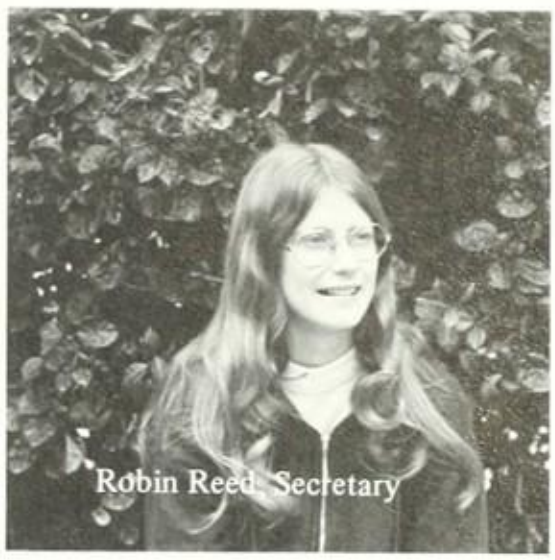
Robin Reed, Secretary

Denise Bolock
Scott Bonsangue
Jim Boone
Marcy Bosna
Karen Boyer

Kenny Breeling
John Bridges
Steve Briggs
Regina Broody
David Brow

Russell Brown
Marianna Bruno
Cindy Bryan
Bruce Bufkin
Barbra Buhl

Neal Buhler
Cynthia Buhre
Debbie Burke
Mike Buody
Linda Butts

Lyn Bybyk
Mike Catentino
John Cannon
Trudy Cannon
Craig Caprine

Barbra Cardenas
Don Carey
Margie Carlor
Mike Carrel
Bill Carter

Joey Casarez
Pat Castillo
Paula Chamaign
Lynn Chandler
Mike Chapman

Lisa Charles
Mary Ann Cheif
Chris Chingari
Darlene Chingari
Frank Chism
Nancy Cisneros
Andres Cisneros

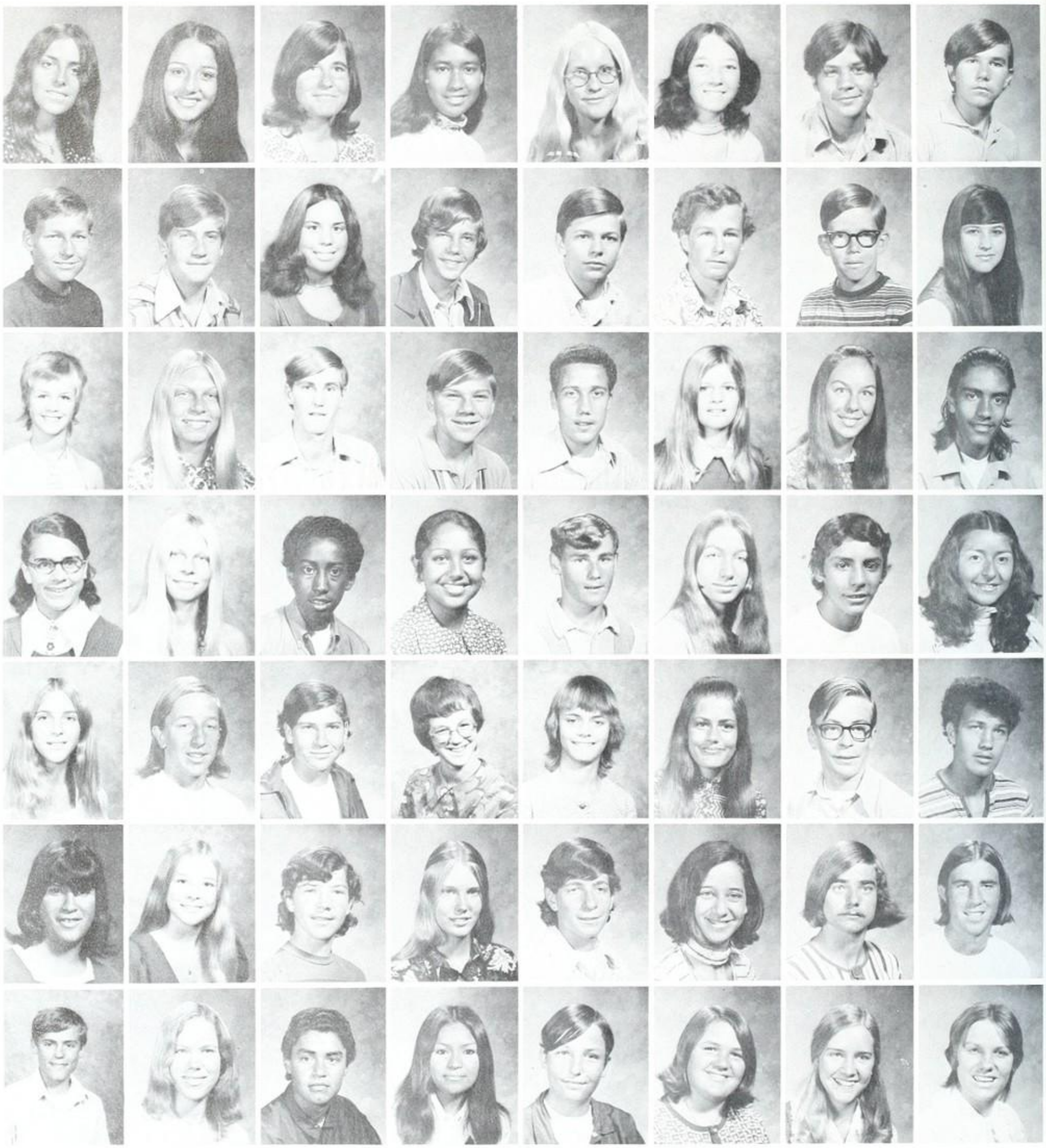

Ivy Cobban
Gary Coburn
Cheryl Cocke
Margaret Codispoti
Becky Coffield
Candy Colucci
Mark Conner

Trina Cooper
Eric Coulter
Robyn Coulter
Robyn Coulter
Ron Crawford
Diane Culp
Ellen Cunningham

Carolyn Cusack
Toni Dallape
Bruce Dannemeyer
Greg Dawson
Bruce Deeks
Bill Dennis
Joe Diaz

Josie Diaz
Chris Dodson
Neil Donaldson
Margie Douglas
Louise Doyle
Pamela Duncan
Lucy Duran

Christine Dyer
Bob Eastwood
Mike Eddleman
Dave Edwards
Janie Egbert
Peter Elkin
Doug Erlenbusch

Deborah Eshom
Matthew Etchison
Judy Evans
Karen Farley
Debbie Farrelly
Linda Feinholz
Tammie Ferguson

Joe Filadelfia
David Finke
Cheryl Fletcher
Fausto Flores
Doug Foster
Tony French
Kathy Furnes

Armando Garcia
Isabel Garcia
Ronnie Garcia
Terri Garcia
Alfredo Garza
Art Gaspar
Debbie Gaveus

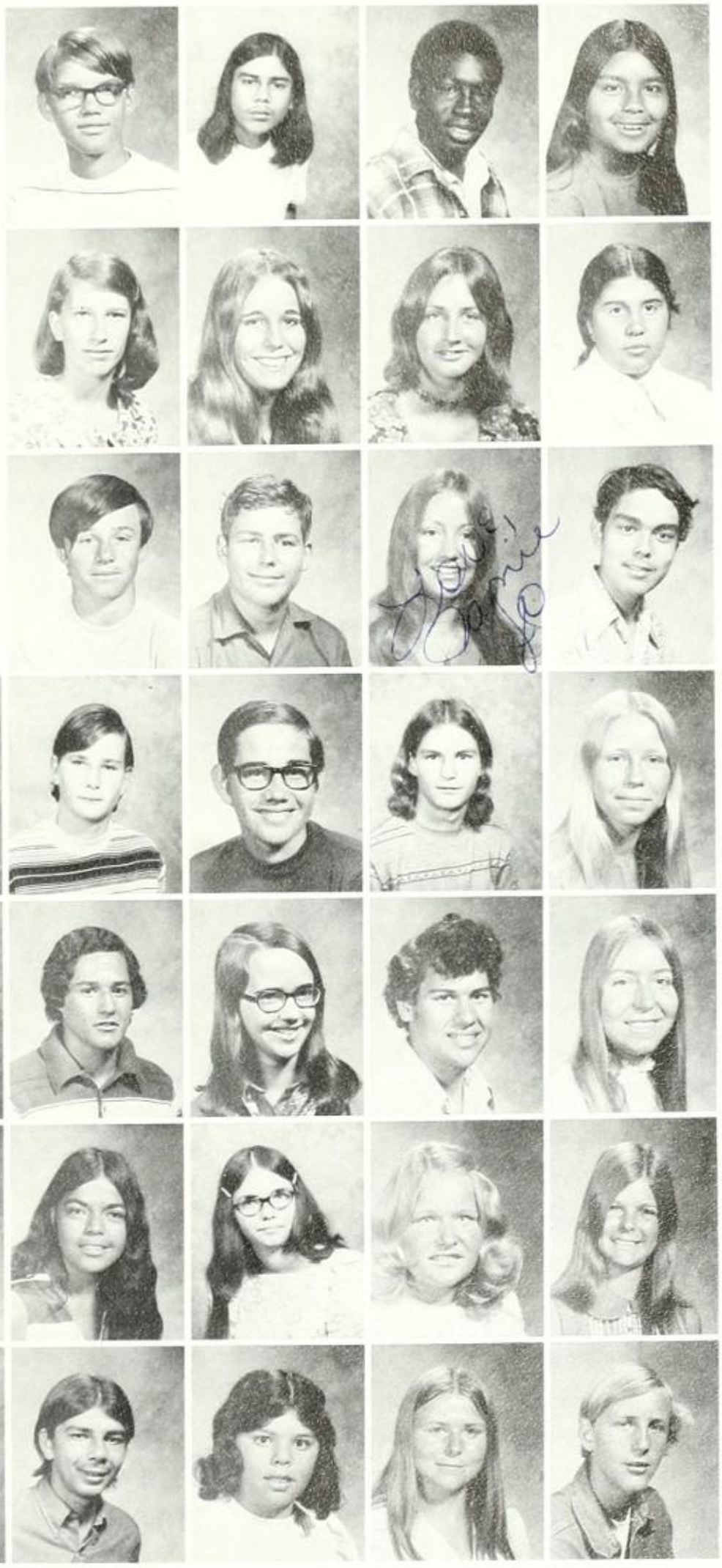

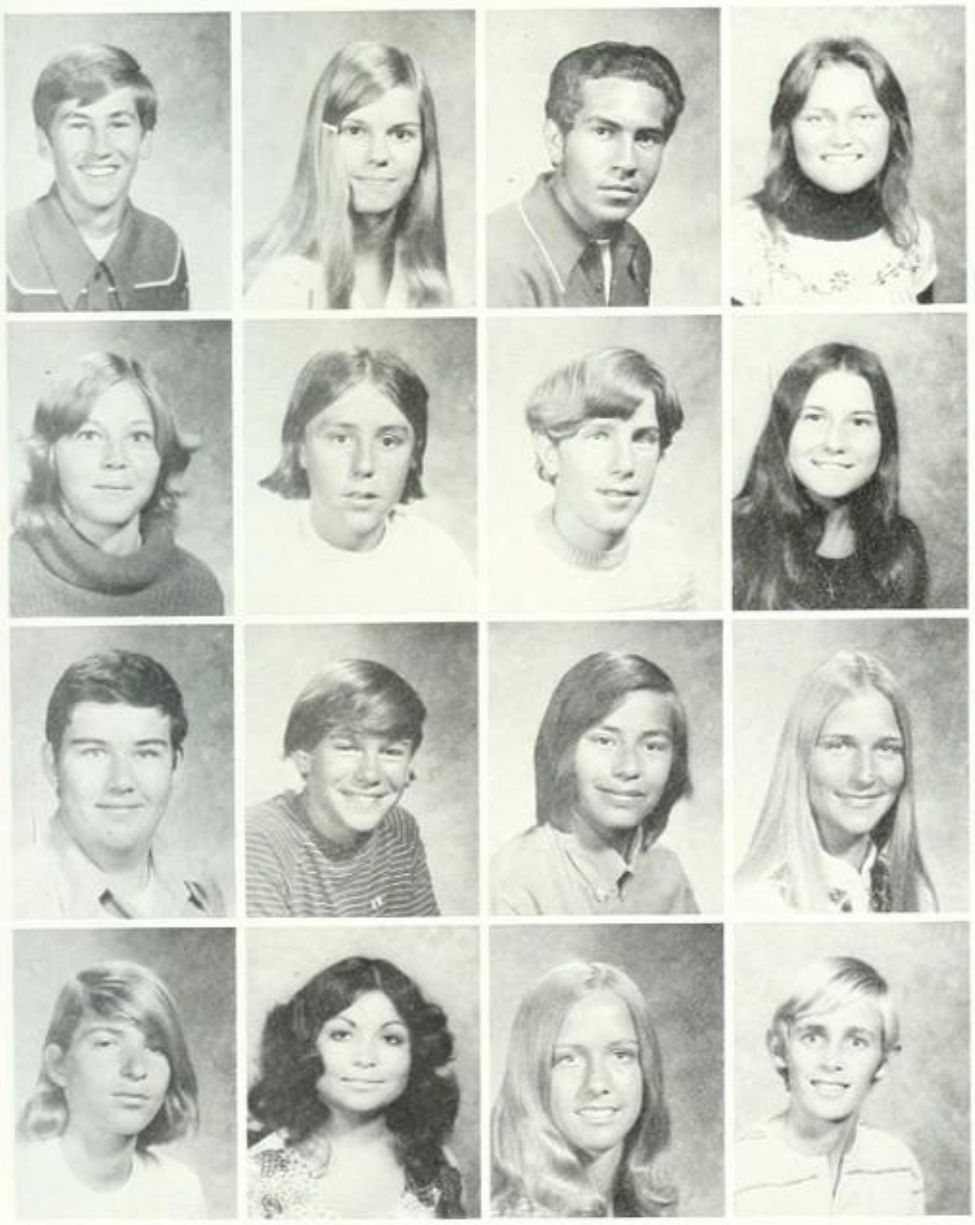

Garrett Giemont
Cindy Gillette
Mike Golden
Bill Goll

Becky Gorg
Scott Grant
Pete Gulassa
Cassie Gutierrez

Ruben Gutierrez
John Gutteridge
John Haddon
Nancy Hamilton

Sandy Hamminga
Patricia Hance
Tina Hanna
Paul Hart

Jim Haspell
Teresa Haubein
Stephen Hearne
Greg Hedrick
Mario Hernandez
Rose Marie Hernandez
Rick Herrera

Tony Herrera
Kim Herzberger
Hugh Hill
David Hoffman
Anne Holbrook
Kathy Holbrook
Teresa Holguin

Paul Hollimon
Kathy Hood
Pamela Hughes
Rich Hume
Bill Humenny
Ellen Huss
Jackie Hutcherson

Loretta Jaimes
Maria Jaurequi
Robert Jimenez
Beverly Johnson
Debbie Johnson
Jennie Johnson
Joe Johnson

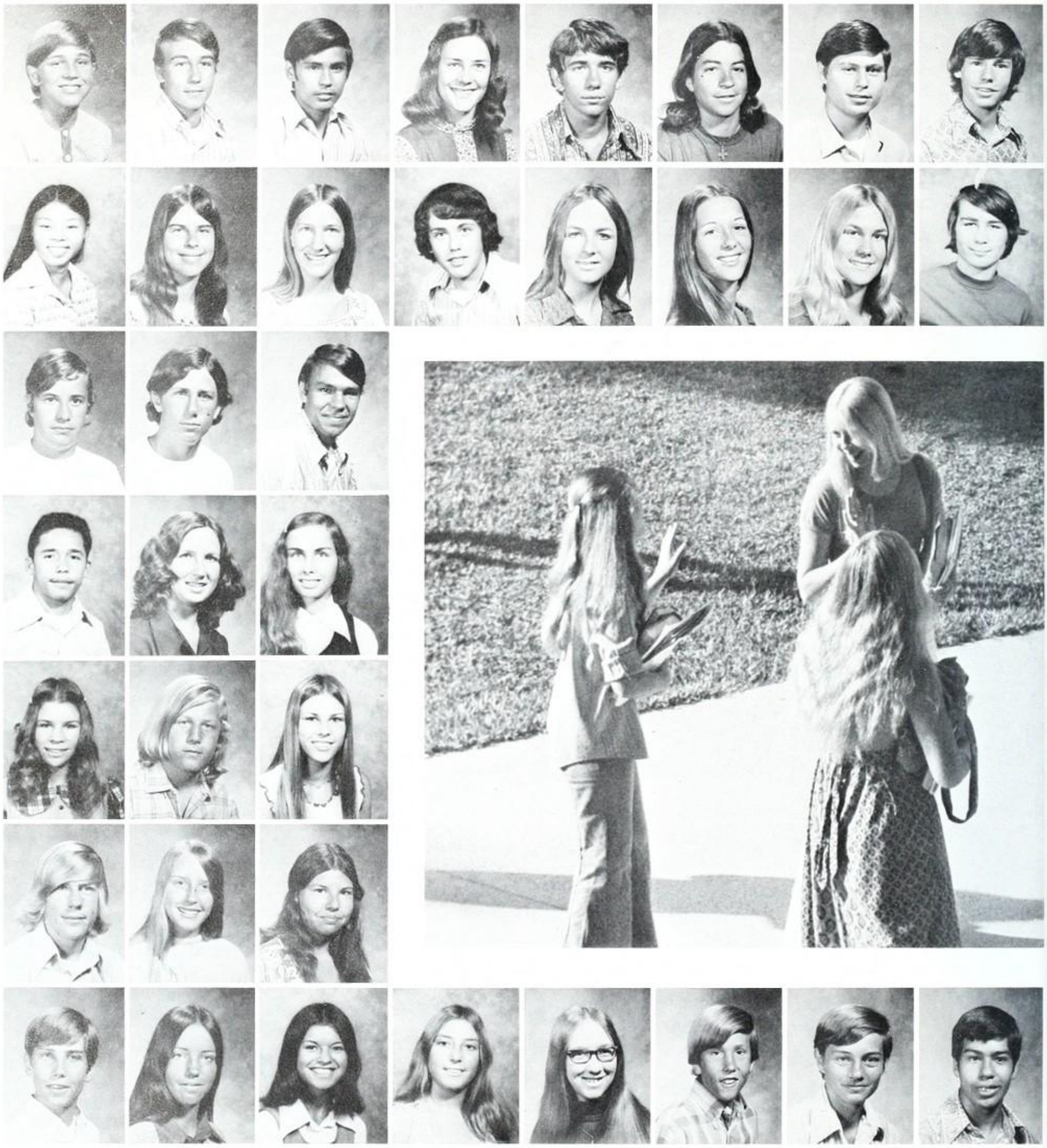

Mark Johnson
Helen Jong
Brad Joyce
Jerry Juarez
Kim Jubala
Dale Kania
Kevin Kasner

Wayne Kauppi
Audre Kazakevicius
John Kenney
Lesa Kenney
Joni Kern
Andy Kinney
Colleen Kirkman

Mike Kociemba
Jeannie Kohlenberger
Ken Kokinda
Robin Kovacs
Wendie Kramp
Sue Kubin
Monica Lamas

Mary Lambourne
Scott Larson
Basia Lasunowicz

Bruce Lee
Steffani Lee
Terri Leffel

John Lemke
Lori Leyda
Russell Leverich

Rocky Liapis
Jean Liedtke
John Litchfield

John Logan
Marc Lolan
Caesar Lopez

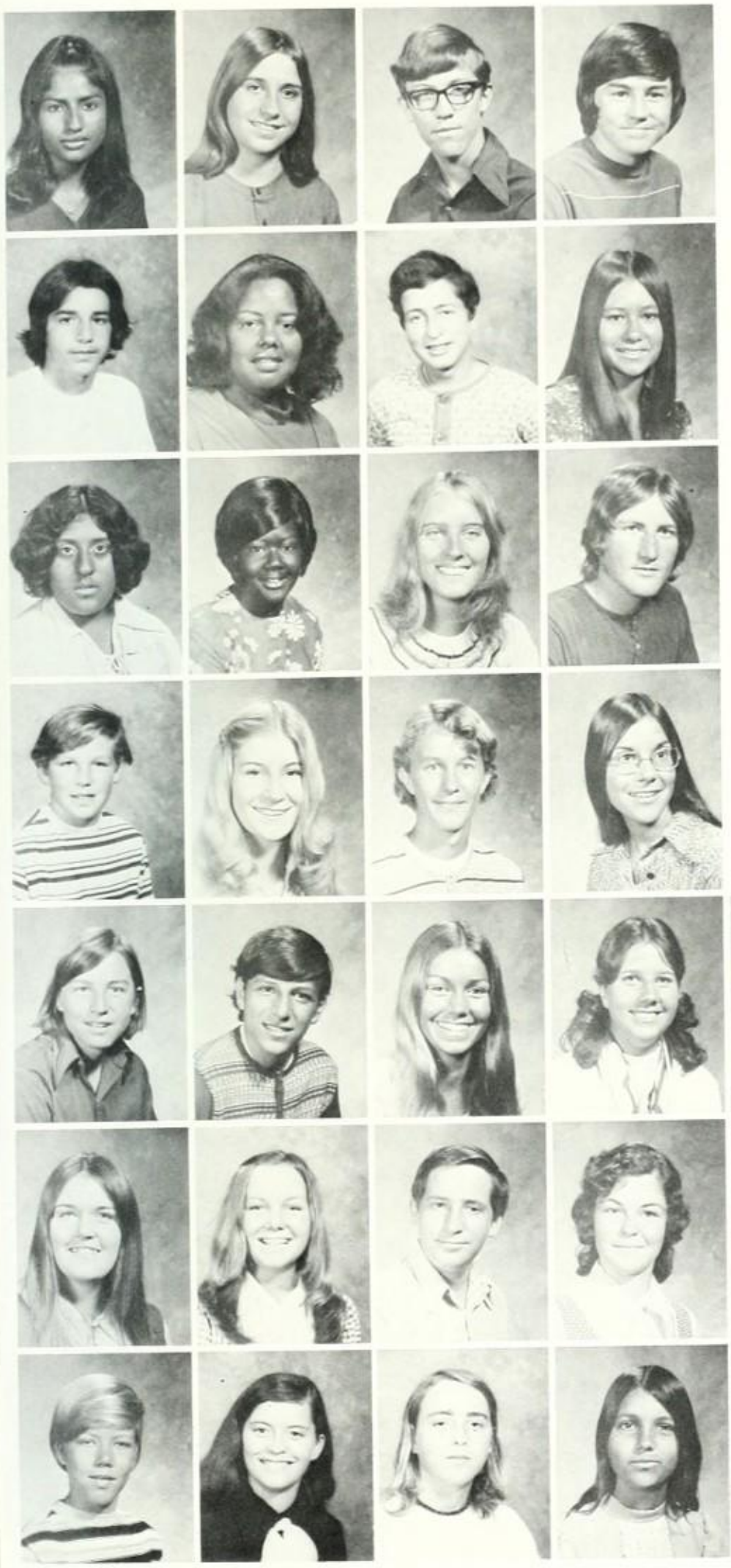

Lupe Lopez
Trevor Lowbridge
Alicia Lozano
Tim Maas
Mike Macuy
Carol Maddux
Stuart Maginnis

Cheryl Manfredi
Debbie Manley
Gaynell Manning
Debbie Martin
Jim Mascio
Maura Mason
Patricia Matthews

Pat Matthews
Bruce Mauner
Cynthia Maupin
Jim Max
Lisa May
Steve McAlister
Robert McCallum

Robert McCann
Barbara McCarthy
Craig McClain
Patty McClanahan
Cecily McCormick
Pamela McFarland
Pamela McGinnis

Jim McHaney
Kirk McLaren
Javier Melendez

Gary Meraz
Sharon Merriam
Paul Miller

Cindy Mobley
Javier Molina
Lucille Monday

Merita Montgomery
Bruce Moock
David Morales

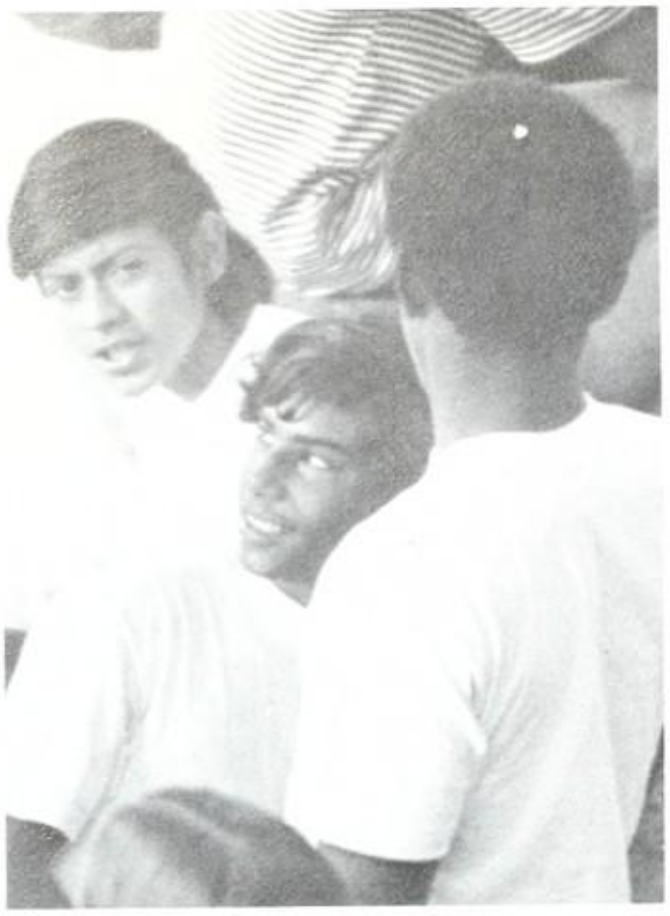

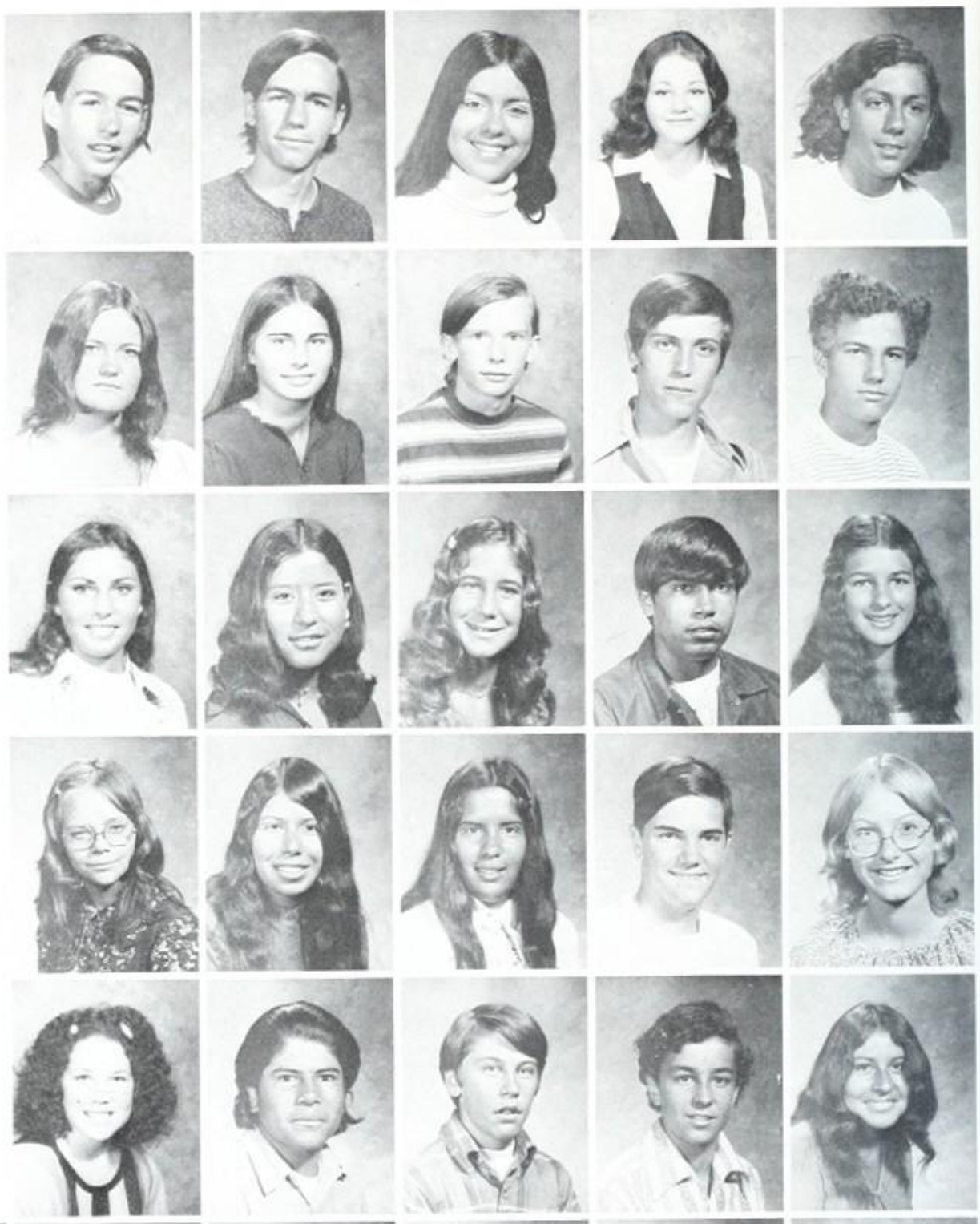

Patti Morris
Jack Morrison

David Moses
Linda Muldoon

Gary Munson
Dawn Murphy

Jim Murray
Pam Musgrave
Laurie Myers
Patti Myers
Felicta Nelson
Kerry Nelson
Dawn Newman

Bill Nichols
Alisa Nugent
Carlota Nunez
Wendy Nunez
Eddie Ochoa
Mary Elizabeth Olson
Eluira Ortiz

Renee Ortiz
Tom Osmonson
Debbie Overtoom
Eileen Padilla
Marc Parent
Martha Parra
David Pattillo

Cynthia Pearson
Scott Pecheck
Romie Perez
Rick Phillips
Charles Picard
Don Pillette
Cindy Pinger

Gary Pisani
Steve Pischel
Lucy Pitts
Robin Planchon
Eva Plata
Pat Poet
Tim Pollard

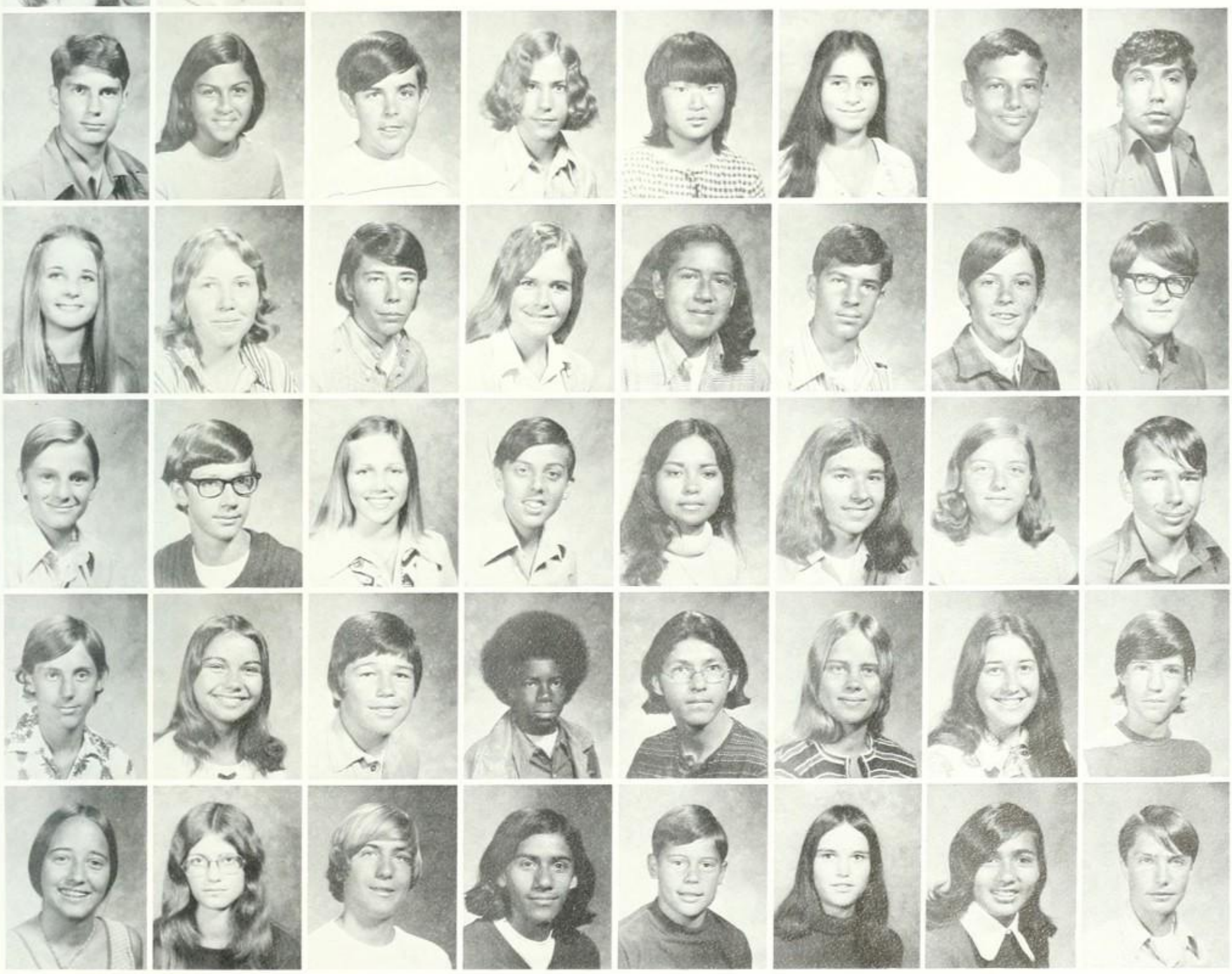

Stephen Ponting
Julie Pope
Roger Potter
Penny Powell
Tom Powell
Bill Prather
Melanie Premo

Mike Prince
Paul Prunier
Esther Ramos
Marlys Rasmussen
Mike Rather
Dee Dee Reed
Robin Reed

Phil Reid
Bill Reynolds
Diana Rich
Mike Richardson
Mike Ritchey

Dan Roberts
Vicki Robertson
Paul Robidoux
Harold Rochester
Sergio Rochin

Julie Rock
Carlos Rodriguez
Elida Rodriguez
John Rodriguez
Luis Rodriguez

Rosa Rodriguez del Villar
Jeff Romanelli
Leigh Rose
Debbie Royer
Sue Rucker

Anibal Ruiz
Tim Rustad
Cheryl Sable
Sally Sahr
Sue Salazar

Condelaio Sanchez
Joel Sanderson
Chuck Schmidt
Ray Schmitz
Richard Shultz

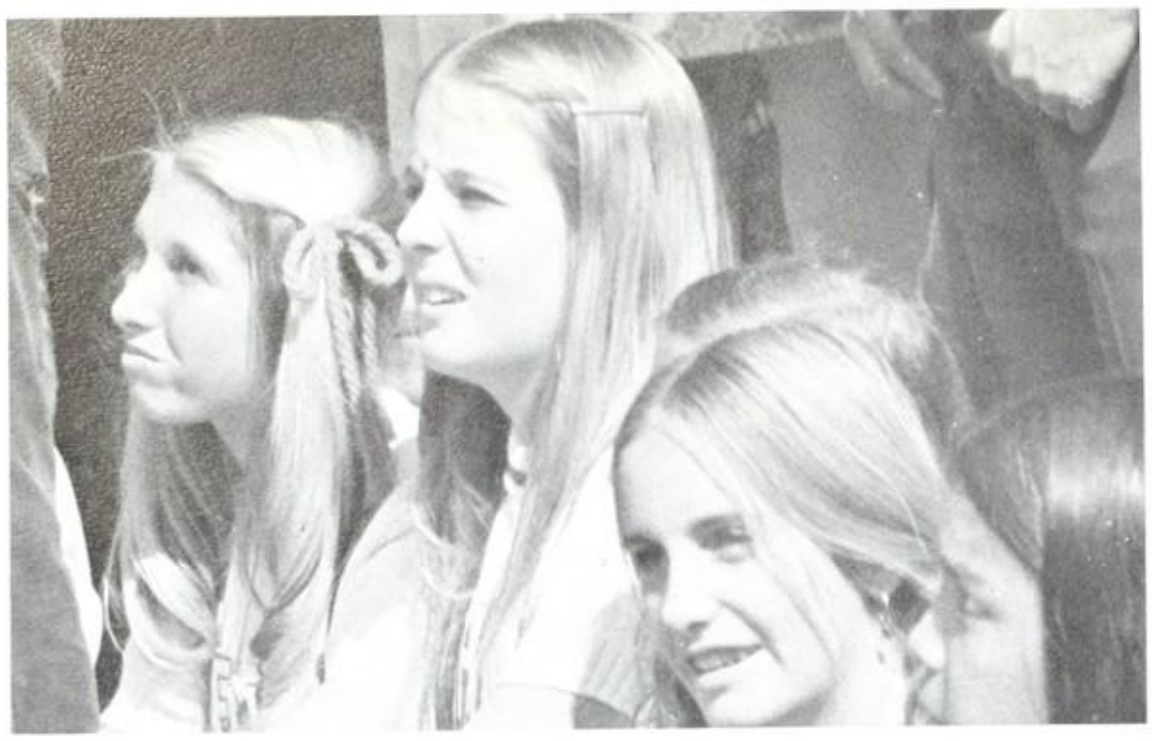

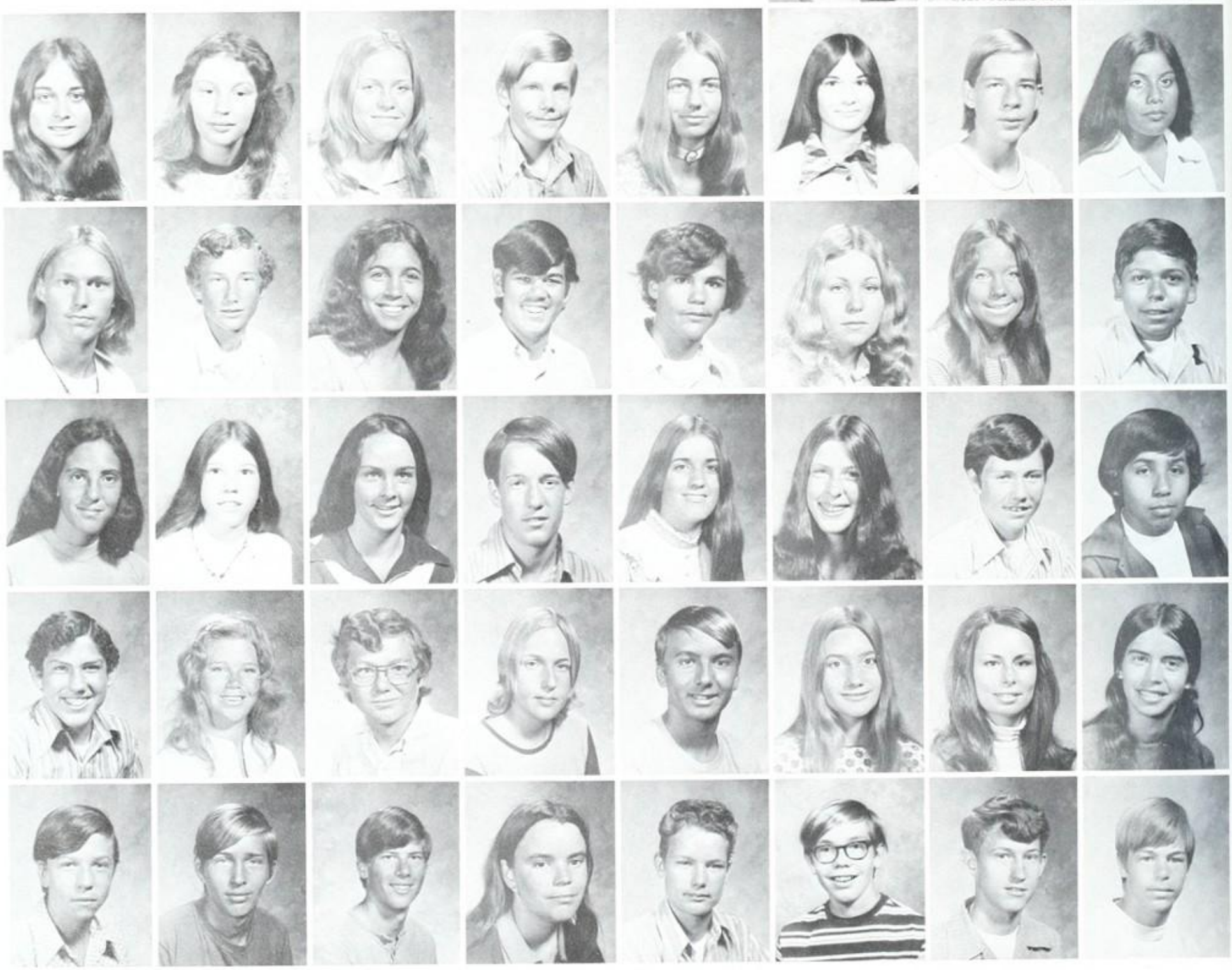

Vicky Schumacher
Joe Schwartz
Lynn Sciarrotta
Joe Scofield
Darrell Seely

Jennifer Seminara
Hunter Sessions
Pat Sheridan
Cindy Sigfusson
Mike Simpfendorfer

Debbie Smith
Mary Smith
Sheri Smith
Scott Smith
Tim Smith

Joel Smothermon
Russ Sneed
Glen Sneller
Darlene Sparacio
Tonie Stafford

Gail Stahr
Robert Sternberg
Sherry Stoddart
Bruce Strachan
Jeff Straske

John Strong
Cindy Sullivan
Linda Sullivan
Sue Swanson
Tina Swartzendruber
Tina Swenson
Jeff Tait

Todd Tanner
Sean Taylor
Jim Teed
Kim Tempel
Mark Thomas
Jaci Thompson
Chuck Throop

Keith Tomlinson
Scott Traylor
Cecilia Trejo
Mike Trevino
David Trinidad
Janet Tudge
John Tuttle

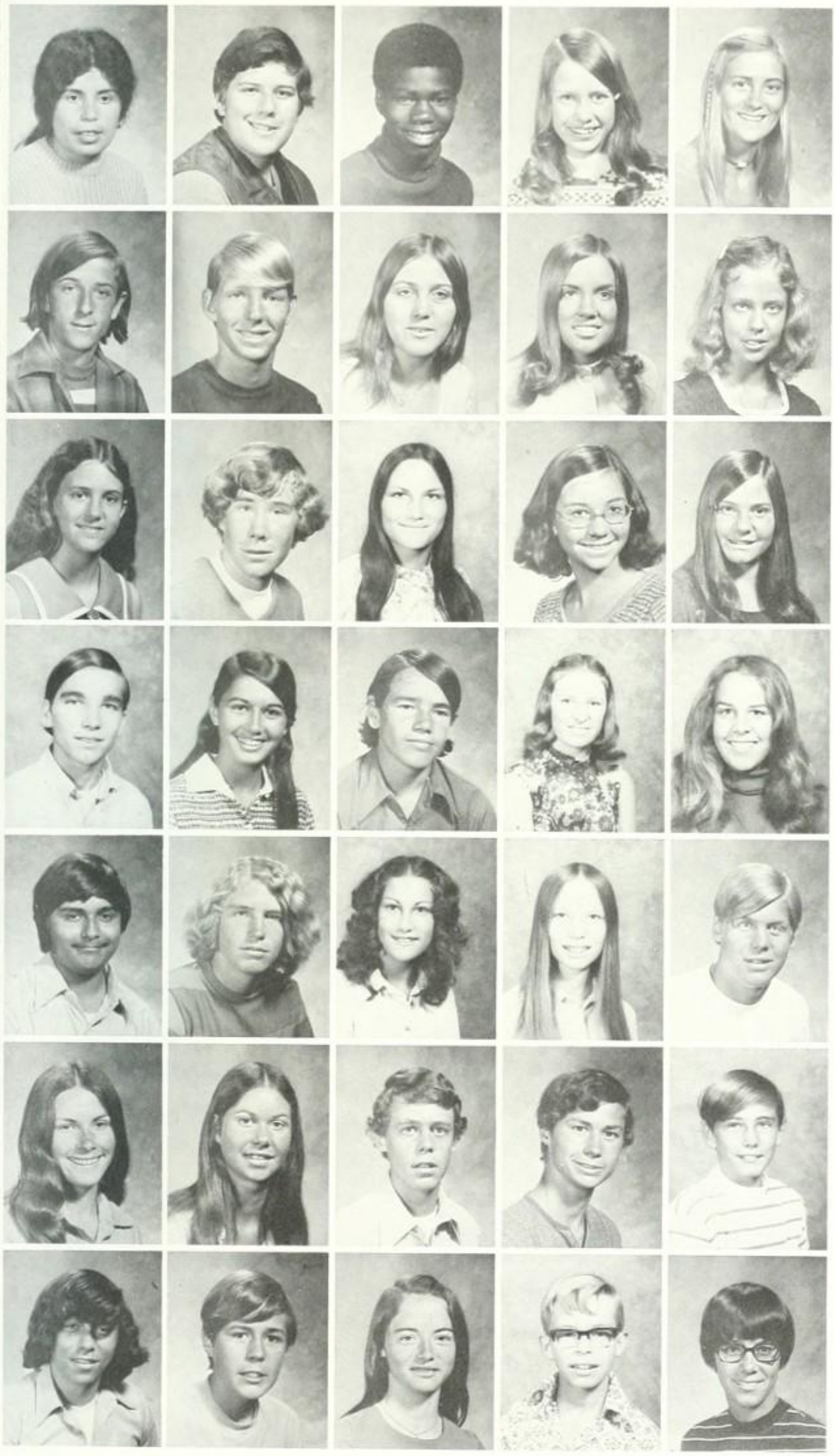

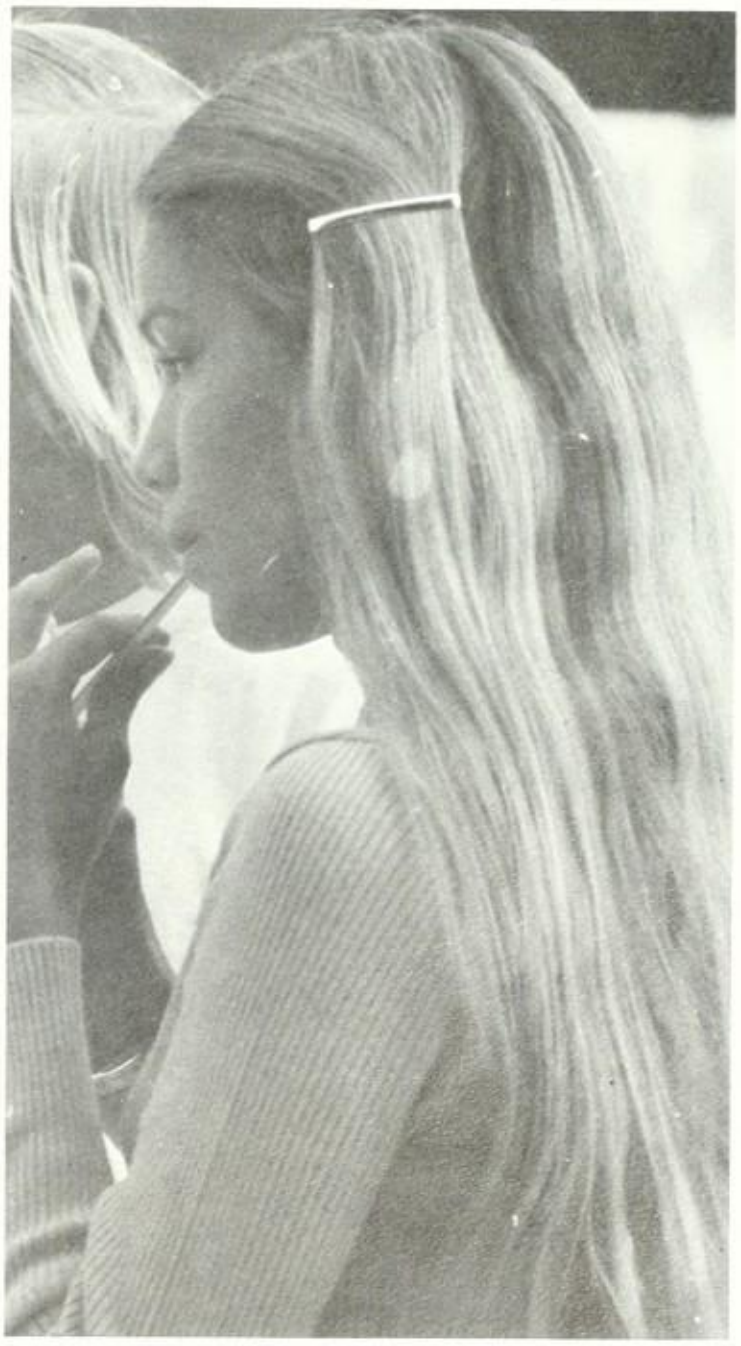

Maria Valdez
Steve Valentine
Vicki Vanderburg
Rodney VanRosendale
Paul Vargas
Nancie Vendrell
Norman Victoria

Alfred Villalobos
Tracy Vincent
Gary Vogelenzang
Patty Wagner
Brad Ward
Brenda Ware
Gene Wark

McCallister Warrior
Cheryl Waterhouse
Debra Watkins
Darrell Watson
Joan Watten
Jeff Weber
Mary Weed

Wendy Welch
Andy Wennerberg
Mary Anne Wertenberger
Cindi West
Lauren West
Mike Williams
Ricky Williams

Mel Wilman
Linda Wilson
Susan Wilson
Martha Wintter
Rex Wolterman
Danny Wood
Sandy Woodward

JUNIORS

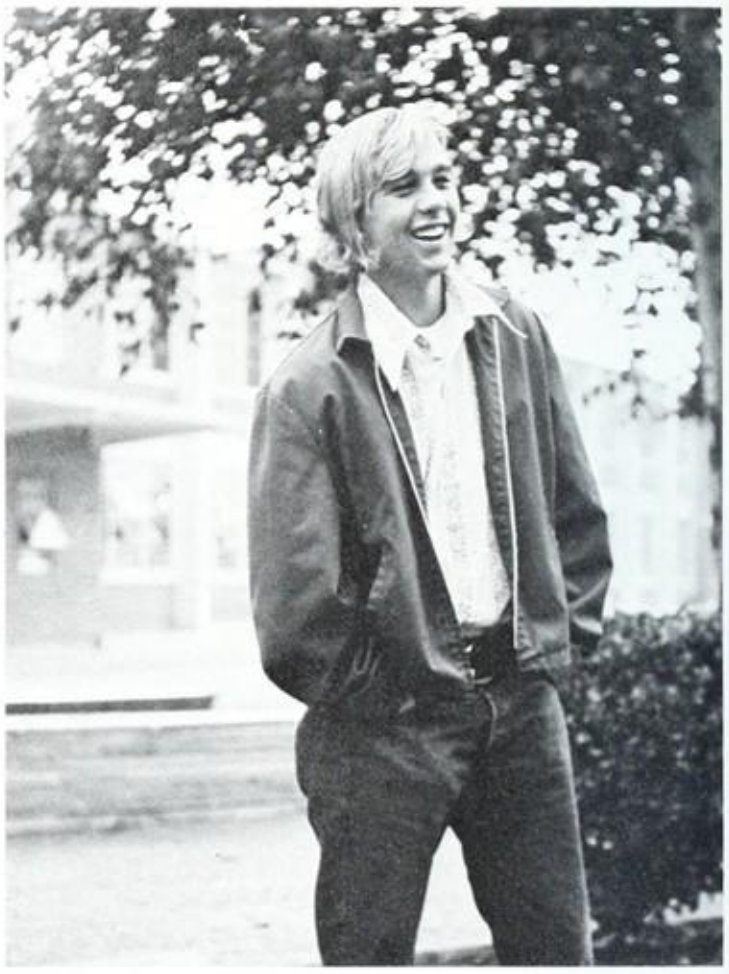

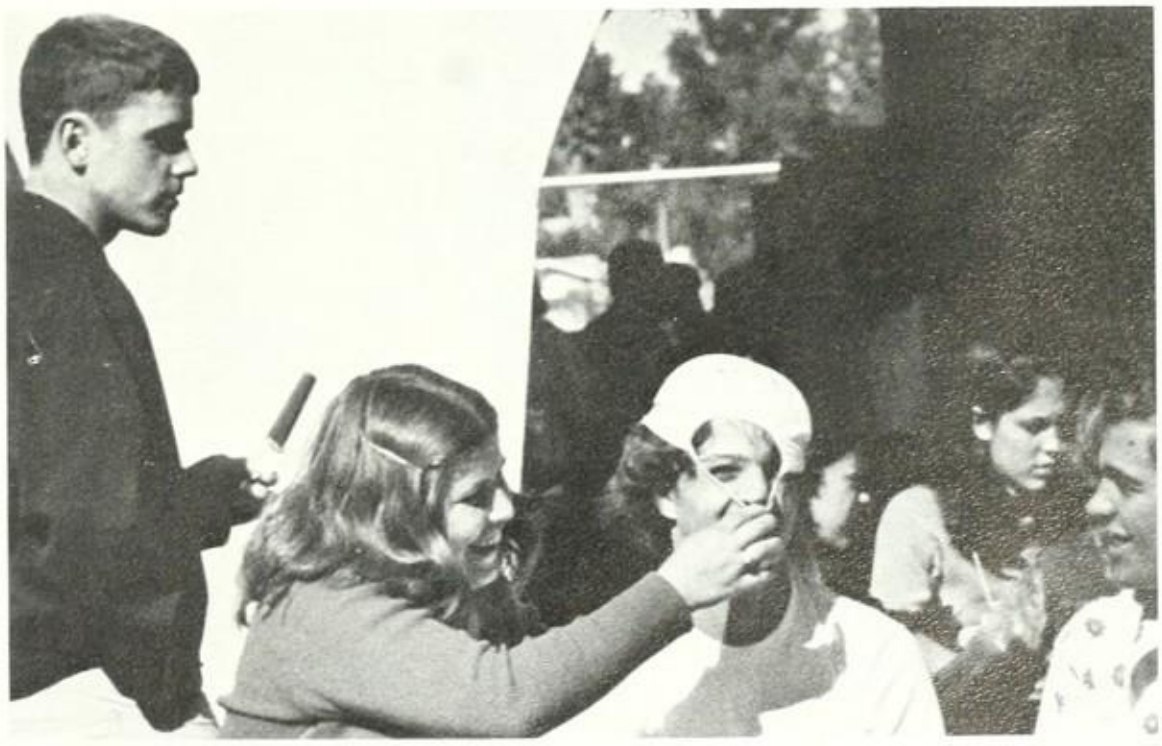

Class of '74

Elaine Baker
President

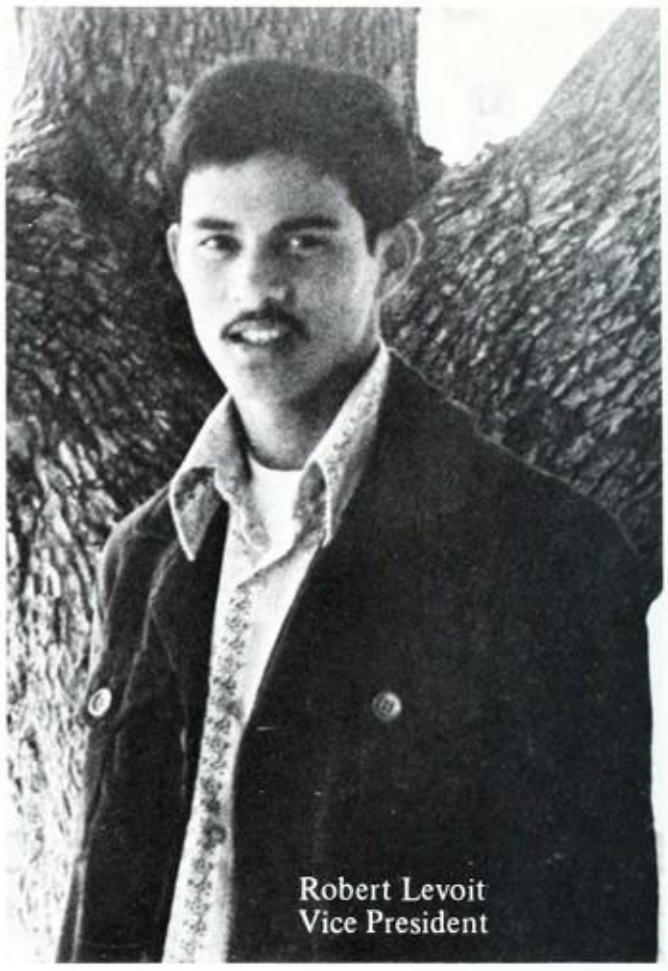

Robert Levoit
Vice President

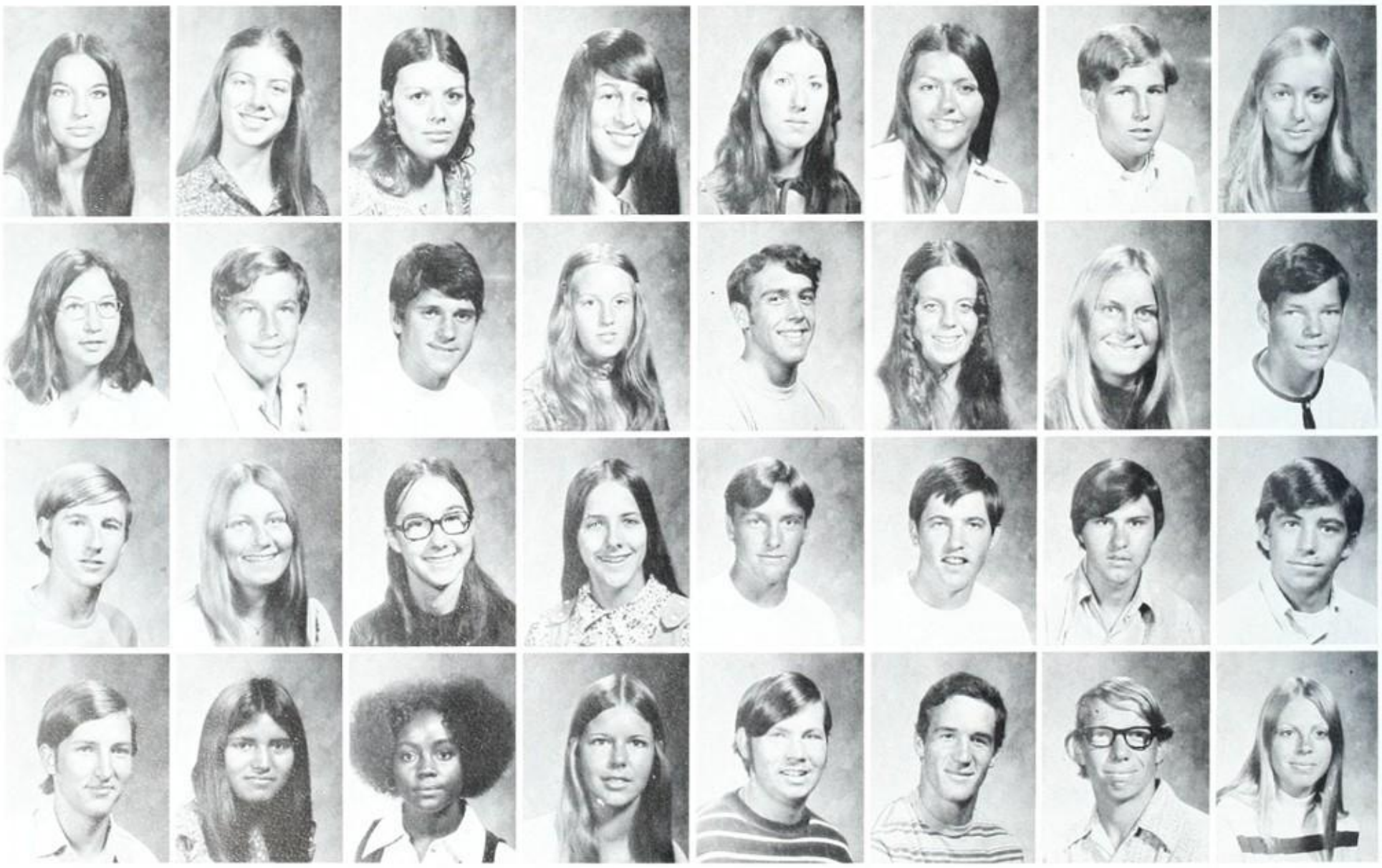

Michele Affrey
Denise Aguilar
Doug Alford
Ken Alford

Beth Andersen
Rodger Anderson
Sandee Anderson
Esther Ascencio

Irma Ayala
Ralph Ayala
Cathy Bailey
Janice Bailey

Elaine Baker
Becky Barker
Betty Barnes
Janis Barnes

Frances Barthlett
Chris Bartholomew
Cory Bartholomew
Mark Barton

Vicki Barzee
Stacie Beam
Peter Beard
John Beattie

Randy Beeman
Rob Beidler
Nancy Bergum
Ben Bermudez

Dianne Bishop
Eric Bishop
Dave Black
Nancy Black

Karen Larson
Secretary

Leolani Corney
Treasurer

Mike Blackford
Margaret Bloom
Gene Bojorquez
Dave Bolland
Curt Booher

Gary Borgen
Mary Bos
Melanie Bowen
Rhonda Bowlin
Becky Boyd

Pam Bradley
Tom Brandt
Ron Brandt
Pam Broady
Steve Brow

Charleen Brown
Susan Brown
Tony Bruno
Cheryl Bryan
Lynn Buchholz

Cindy Budke
Dan Buhre
Bonnie Burant
Treasa Byrd
Wanda Calhoun

Mike Campany
John Campbell
Rosa Campos
Steve Cano
Jill Carlson

Marci Carlson
Jerry Carpenter
Gary Carter
Terrence Casey
Eva Castillo

Renee Chambers
Angelina Chavez
Sara Chavira
Maile Chism
Robin Christopher

Christina Christensen
Rosanne Christensen
Cindy Clark
Claudia Clark
Mark Clark

Vickie Cleveland
Chris Coffield
Dean Compton
Richard Conner
Margaret Cornelius

Clyde Corney
Leolani Corney
Helen Cossentine
Sheryl Cranmer
Mark Craven

Brenda Creager
Sheree Crum
Jan Dailey
Kevin Damewood
Diane Daneo

Keith Daniels
Colin Day
Pamela Dean
Mario Degracia
Kelly Dey
Anne Dickson
Bruno Dominguez

Linda Doughty
Ginny Dreves
Linda Dugan
Tim Duke
Rachel Durand
Craig Durfee
Kim Earll

Teri Earnest
Ross Eastman
Brenda Espinoza
Diane Esqueda
Karen Evans
Michael Fay
Steve Fazio

Jan Ferguson
Chris Fewel
Steve Filadelfia
Patty Floe
Jane Folsom
Mike Ford
Bob Fort

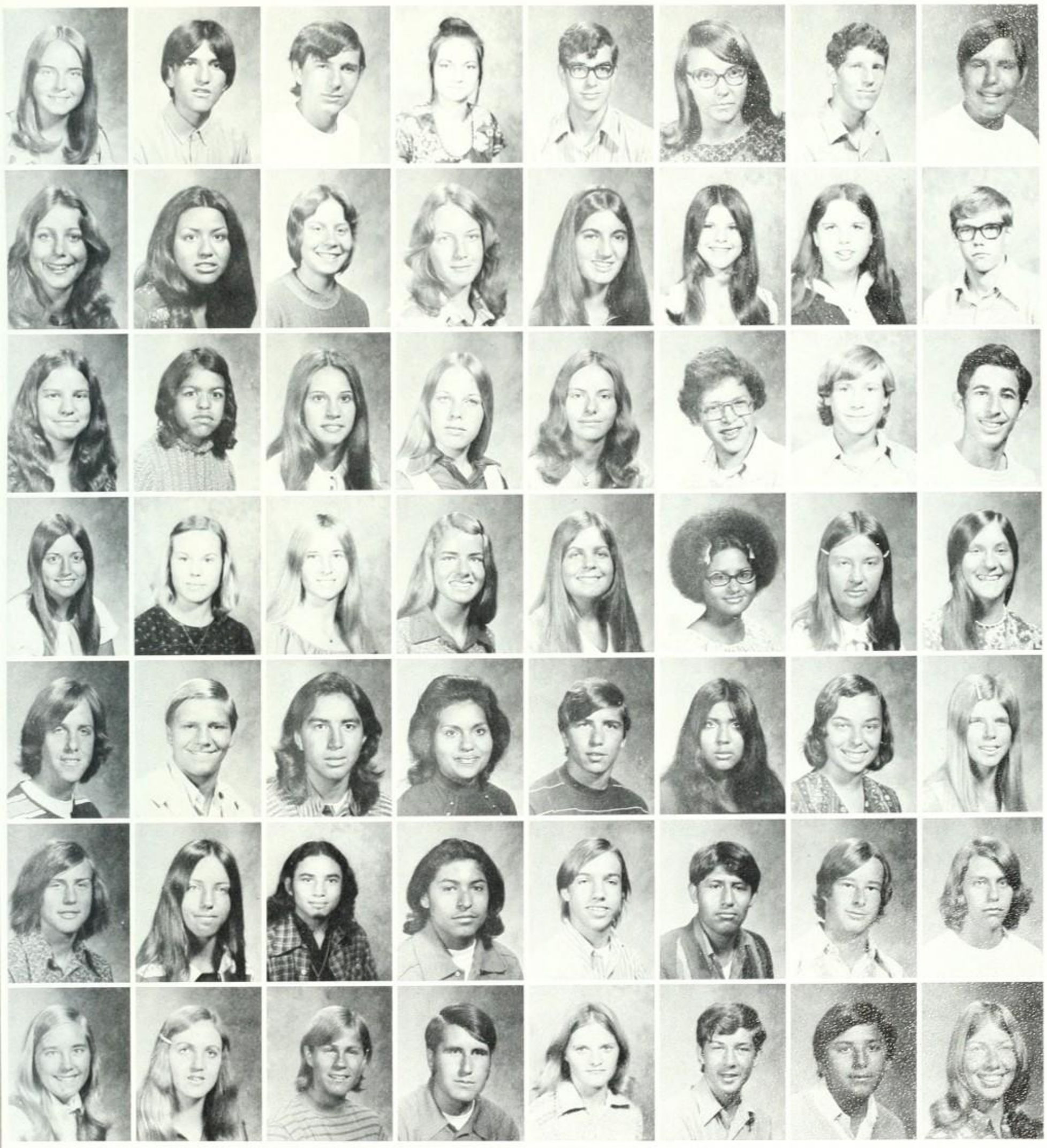

Betsy Fowler
Chris Franks
Cindy Frasier
Mary Fredstrom
Craig Freeman
Mark French
Melinda Furnes

Jaime Garcia
Linda Garcia
Matilda Garcia
Jean Gardner
Bob Garry
Michele Garver
Terry Gaveus

Mark Gennaro
Vickie Gibson
Debra Gillette
Sue Godfrey
Frank Gomez
Juan Gomez
John Goossens

Kittye Grant
Donna Graves
Trilby Gray
Allison Greene
Rosalba Gudino
Robert Guerrero
Rick Hall

Drew Hallman
Heidi Hammon
Connie Harmon
Shawn Harrington
Bill Hart
David Hatcher
Robin Haynie

Linda Heard
Linda Heist
Chris Henley
Pat Henrickson
Lydia Hernandez
Tarsicio Hernandez
Curt Herrera

Mark Hess
Barbara Hessions
Brad Higbee
Vicki Hilb
Janet Hildebrand
Steve Hillman
Jeff Holguin

Tim Holliman
John Holton
Louis Horowitz
Jolee Hoyt
Debbie Hunter
Bruce Hutchins
Gail Hybl

Chris Ingle
Daniel Ingouf
Marc Jackson
Mark Johnson
Patti Johnson
Sandy Jones
Betsy Jordan

Janet Juarez
Denyce Judovits
Vic Kaatia
Lisa Kalson
Seth Kalson
Mark Kamp
Diane Kane

Dennis Kause
Debbie Keiper
Athena Ketner
Kenneth Kinoshita
Cathy Kirkman
Diane Klunder
Jack Knoff

Kenneth Knox
Edna Jane Kofford
Mark Kovacs
Robert Kramp
Kathy Kreitz
Gena Kuenzli
Denice Lakatts

Bob Lamarene
Darin Lane
Eric Laroe
Karen Larson
Kim Larson
Gloria Lee
Ron Lee

Jim Leicht
Lisa Leon
Susan Leon
Carol Lester
Robert Levoit
Susan Lindsay
Chris Lindsey

Marilyn Logan
Tina Lopez
Pat Lopez
Vickie Loser
Timm Lotspeich
David Loury
Ron Lowe

Laurie Luce
Debra Lugo
Daniel Luna
Mike Maciel
Betty Maddux
Chris Madley
Bob Malley

Russell Manion
Paul Manley
Bob Marcum
Jon Marquette
John Marvin
Mark Marvin
Susan Mathis

Marie Matter
Gilbert Maturino
Vicki Mayster
Kevin McCarthy
Liz McIlvain
Paul McKinley
Bill McMichael

Suzy Mead
Ron Melthratter
Richard Merritt
Dan Meza
Katja Michalski
Barbara Middleton
Hope Miller

Jari Miller
Meredith Miller
Patrick Miller
Steve Miller
Jeff Milman
Ann Milne
Lois Minton

Janette Moreno
Vince Moreno
Mike Morgan
Margaret Morison
Anita Morris
Mary Morrison
Richard Morton

Jackie Mueller
Debbie Muscht
Patti Nash
Maria Negrete
Jeff Nelson

Laurie Nelson
Gene Newman
Jim Nicholson
Dean Nixon
Rick Nuffer

Ramon Nunez
Karvinna Nunley
Dorothy Nyhus
Kathy Odam
Robert Olson

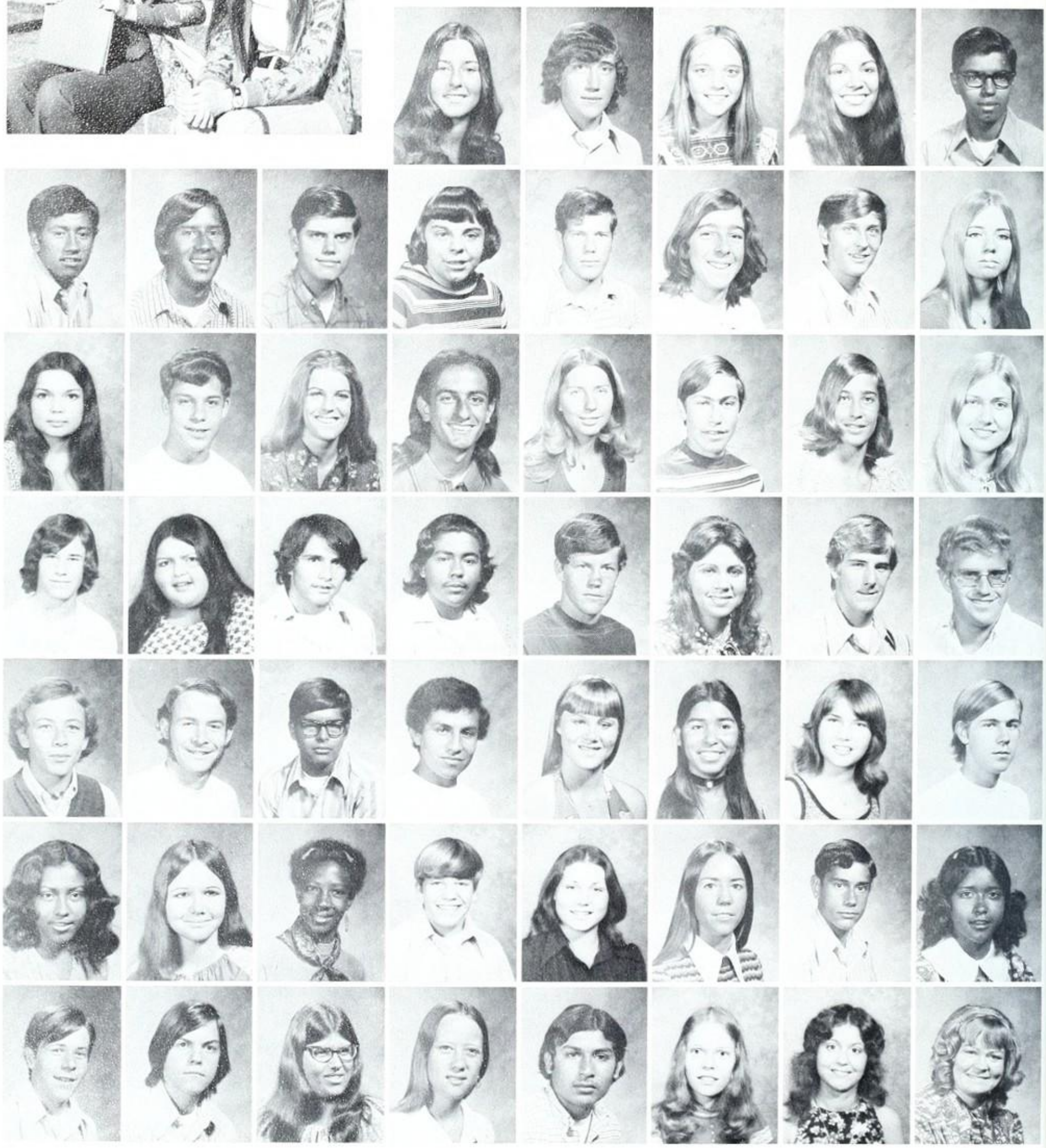

Alan Olvera
Cindy Orosco
Larry Osgood
Michael Overman
Aura Pacheco
Steve Pacotti

Robert Padilla
Rick Page
Evie Palacios
James Parker
Mary Parrish
Doug Patterson

Mike Patillo
Peggy Paul
Gus Pereda
Victor Perez
Cheryl Perkins
Nancy Peterson

Penny Pilgrim
Janice Pimental
Dave Pisani
Andrew Pizano
Frank Plata
Richard Plotrowski
Julie Piurek

Tracy Pogue
David Poling
Diana Poling
Steve Pollard
Beth Poole
Denise Powell
George Ramos

Pam Rardin
Myles Regan
Richard Renck
Renee Renno
Charlotte Reyes
Karin Reynolds
Robin Rhodes

Dorothy Rios
Mark Rios
Katie Riutcel
Mark Roberts
Sherry Roberts
Alfred Rodriguez
Myra Rodriguez

Pedro Rodriguez
Nell Roepke
Gunilla Rosensson
Raul Rovirosa
Jay Rowe
Martha Rueda
Debbie Rush

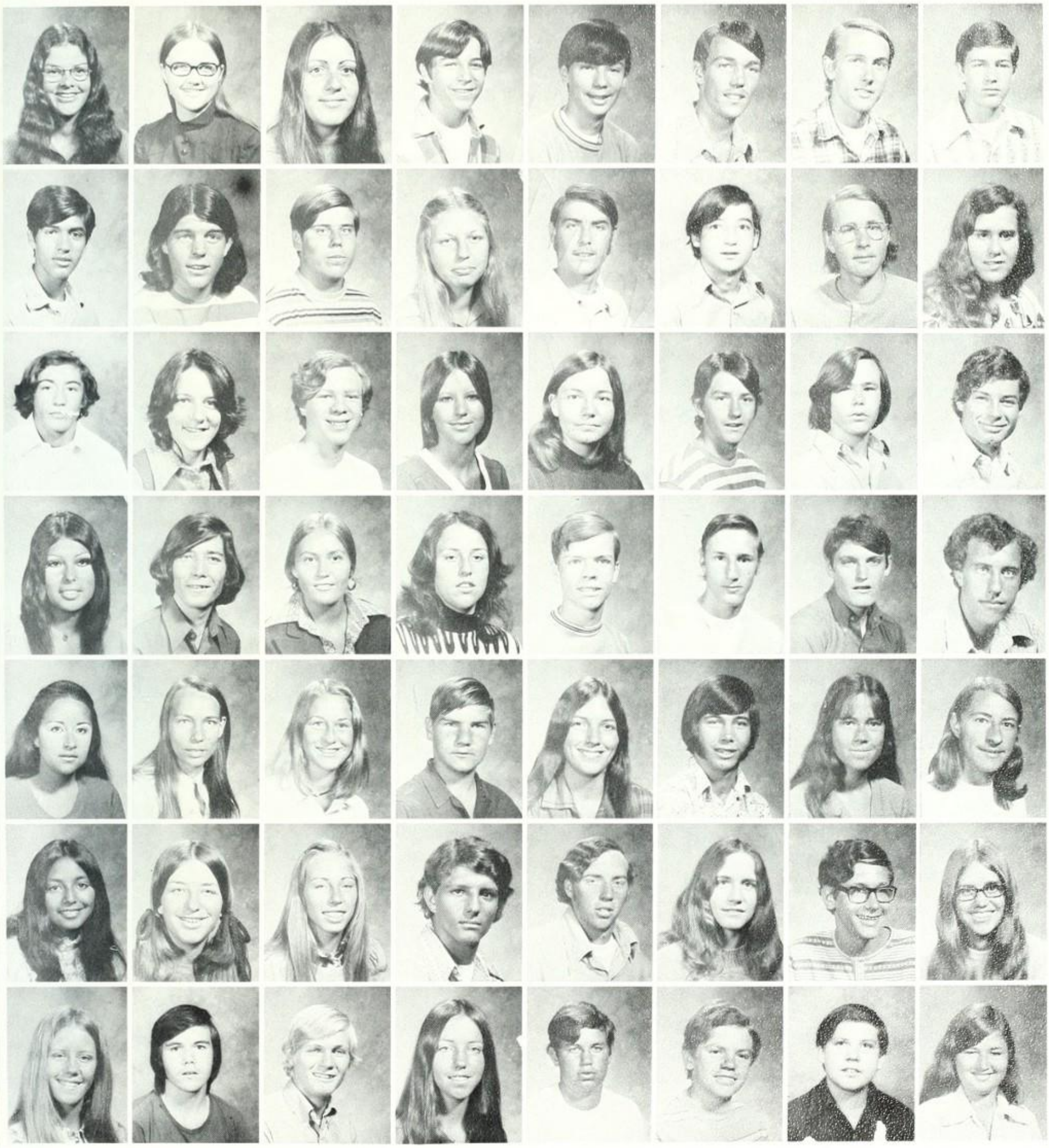

Kris Safarik
Rick Salazar
Javier Saldivar
Maria Salvatierra
Kathy Sambrano
Kathy Sanchez
Donna Sanders

Sharon Sanderson
Brian Sankey
Sheryll Scher
Kurt Schlick
Barbara Schmidt
Cheryl Schnaebele
Dennis Schoolcraft

JoAnn Scoonmaker
David Schultz
Randy Schumacher
Shara Schwartz
Cindi Sever
Gloria Servern
Doug Shaw

Tim Sheppard
Carrie Shimel
Elaine Shook
Nedda Shrum
Tom Simmons
Ron Simons
Rhonda Simons

John Sipos
Steve Slack
Artie Smedley
Brad Smith
Linda Smith
Terry Smith
Jeff Sneed

Gregg Sneller
Bill Snow
Shawn South
Rick Sparacio
Steve Spencer
Diana Spidall
Lee Spiliman

Jack Stephen
Jeff Stephen
Timothy Stouvenel
Joe Stuart
Laurie Stueland
Robert Sutherland
Jeff Suttel

Bob Sweeney
Sheryl Swenson
Hal Taylor
Joe Taylor
Roger Thomas
Susan Thomas
Cheryl Thompson

Terri Thrasher
Cliff Tinker
Gail Tobin
Jay Tomlinson
Diane Tortorici
Steve Townsend
Paula Treat

Lydia Trejo
Pedro Trevino
Donna Trezise
Joni Trowbridge
Henry Unger
Lydia Uribe
Teresa Valenzuela

Jill Vanderwall
Debbie Vanko
Kathy
Van Kranenburgh
Mark Van Slyke
Bill Vega
Elsa Velazquez
Curtis Vernoy

Martha Villanueva
Renuka Viswanathan
Valerie Vlha
Cindy Wagner
Sarah Wales
Dave Walters
Karen Walters

Gregg Wark
Karen Waterhouse
Pam Watkins
Bryan Webb
Mike Weber
Debbie Weed
Denise Weed

Terri Welch
Karen West
Karen Wickman
Dorothy Wight
Randy Willcuts
Brenda Williams
John Williams

Norma Williams
Sheryl Williams
Ron Winn
Ora Wolf
Jack Wolfe
Rod Wolterman
Cathy Woods

Robbie Woods
Judy Woodward
Airleen Woolsey
Mike Worrell
John Yarbrough
Steve Young
Robin Youngreen

Mark, (David)
Well four years
have gone by!. Big deal!
I remember

Save
for
Renée

seniors

SENIORS

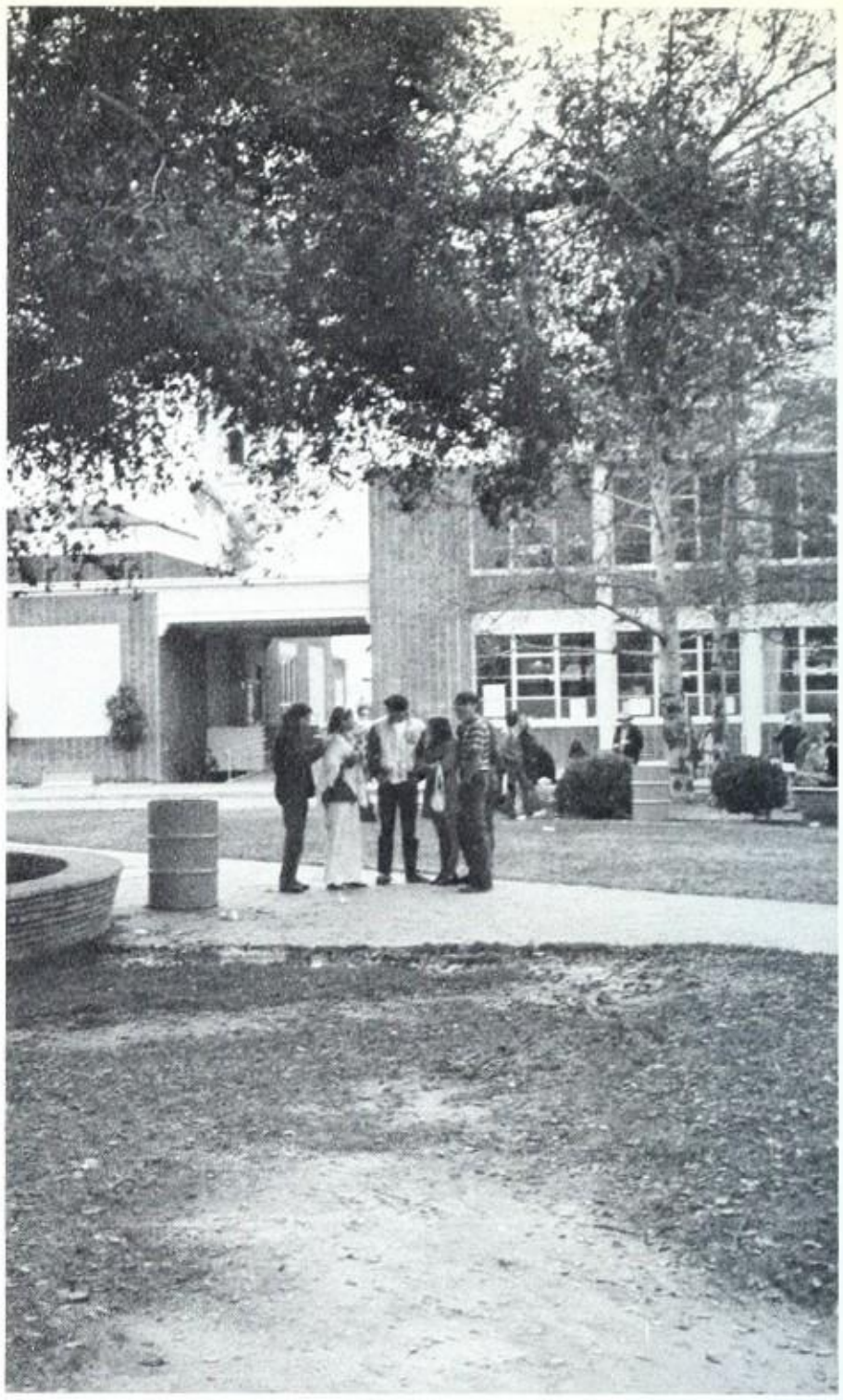

a seeker of silences am i,

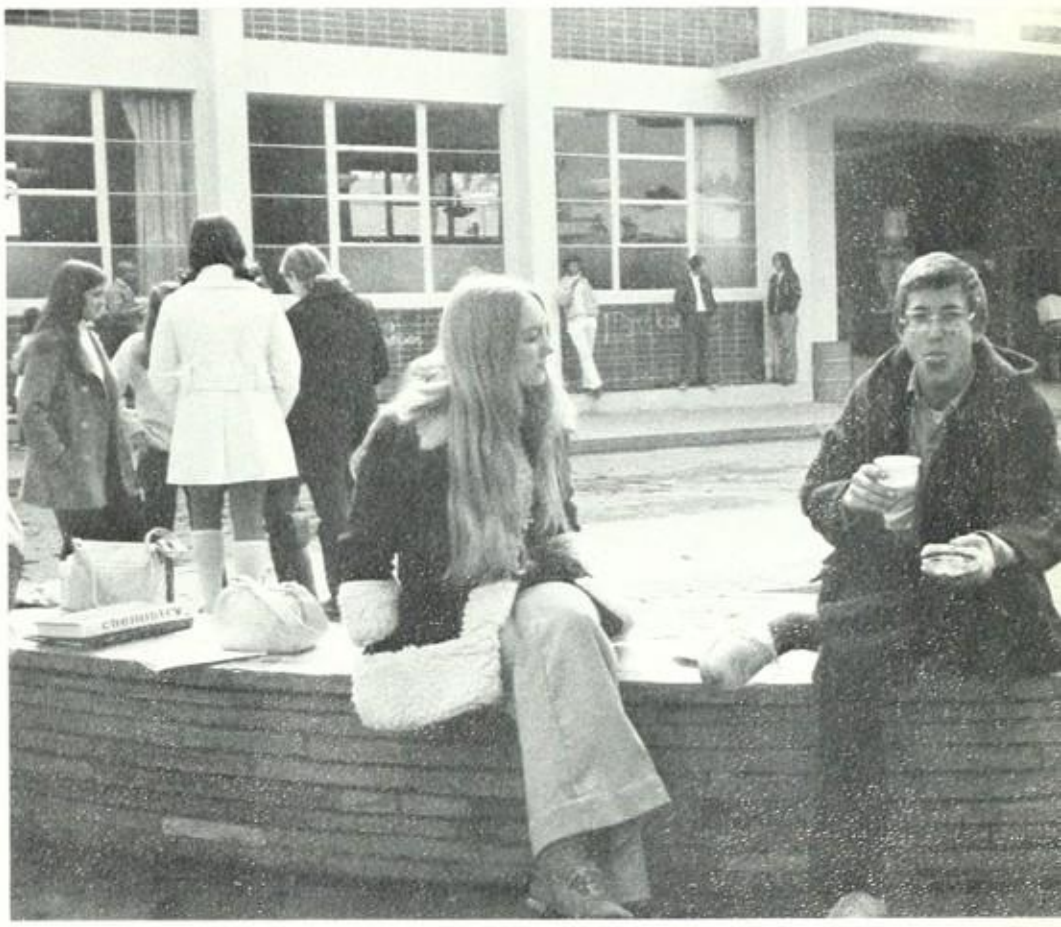

and what treasure
have i found in
silences that i may
dispense with confidence?
kahlil gibran

Class of '73

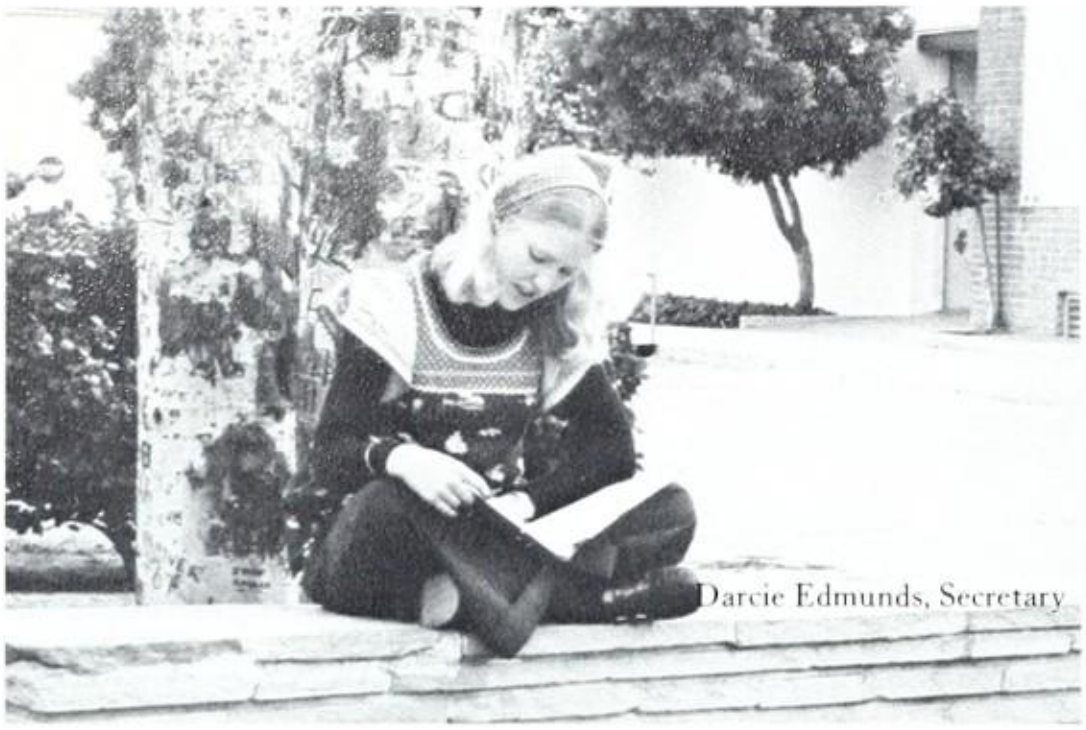
Darcie Edmunds, Secretary

Carla Taylor
Treasurer

RICHARDO ACOSTA
FREDERICO ADAME

SUZANNE AFFREY
LYNDA ALFORD

JOHN ALLEN
KARLA ALTEPETER

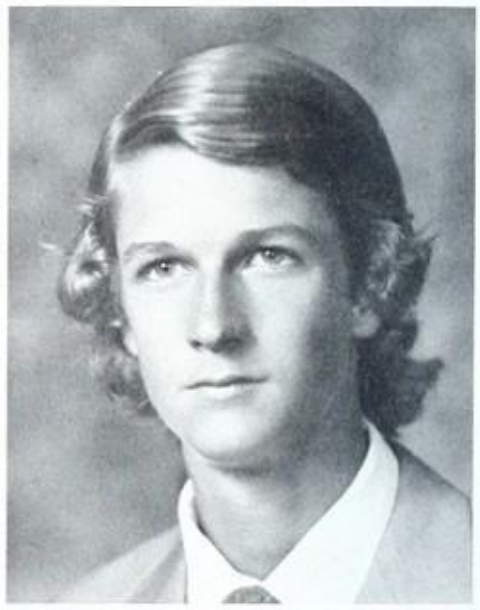
CALVIN ANDERSON
MICHAEL ANDERSON

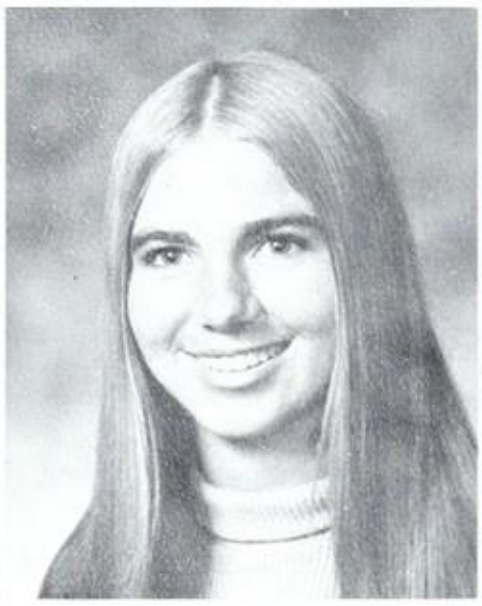

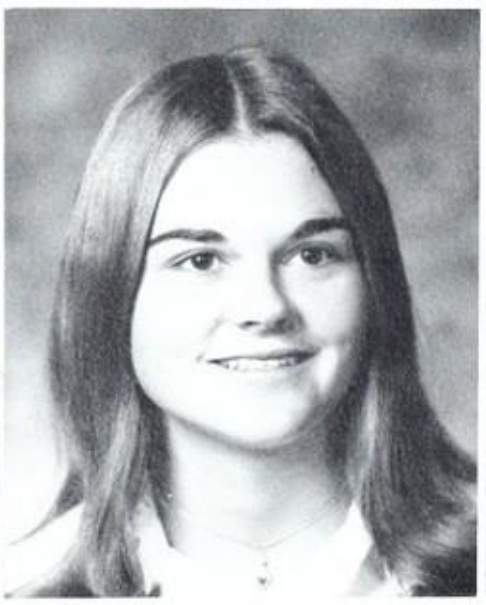

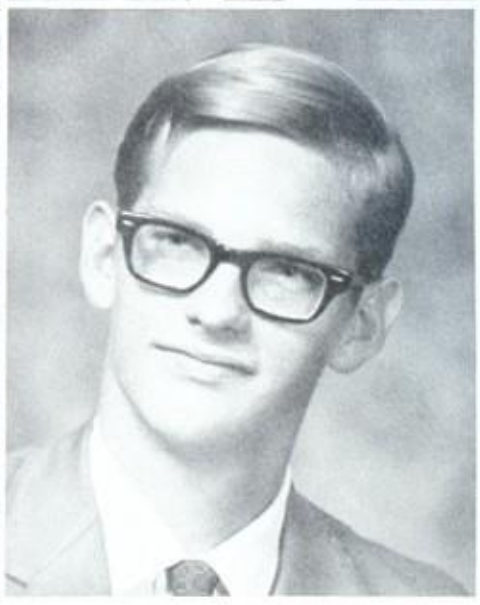

JOYCE BECK

CYNTHIA BECKMAN

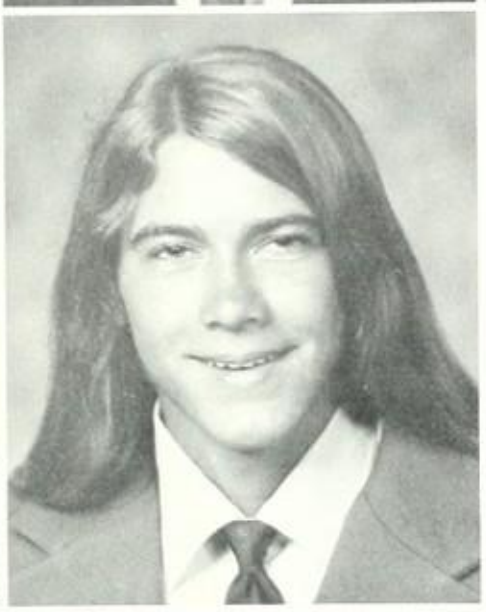

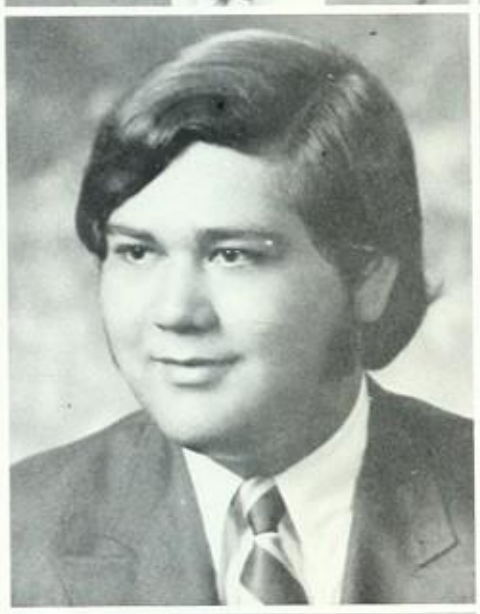

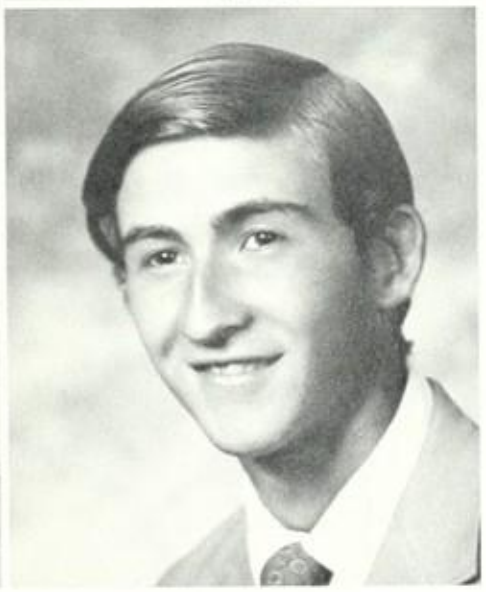

SHELLEY ANDERSON
FERNANDO ARCE
DAVID AUERSWALD
DANIEL BAARSTAD

EDWARD BAK
DAVID BAKER
RONALD BALL
EDWARD BATHAUER

Doug Lowe
President

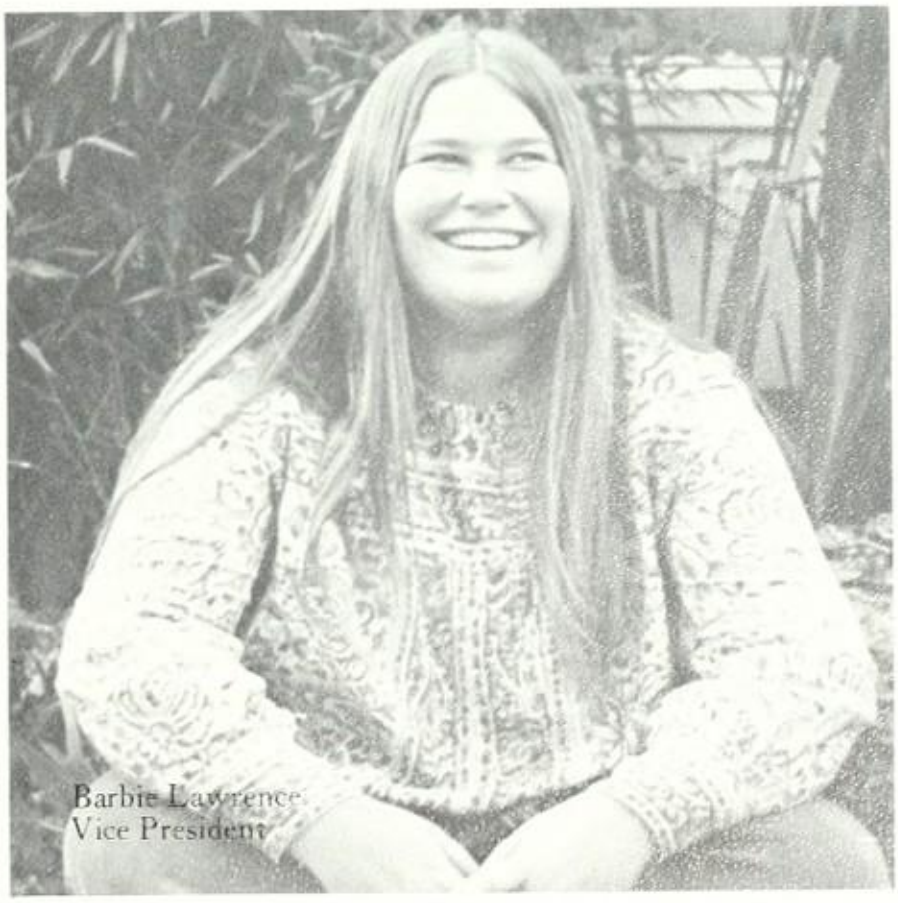

Barbie Lawrence
Vice President

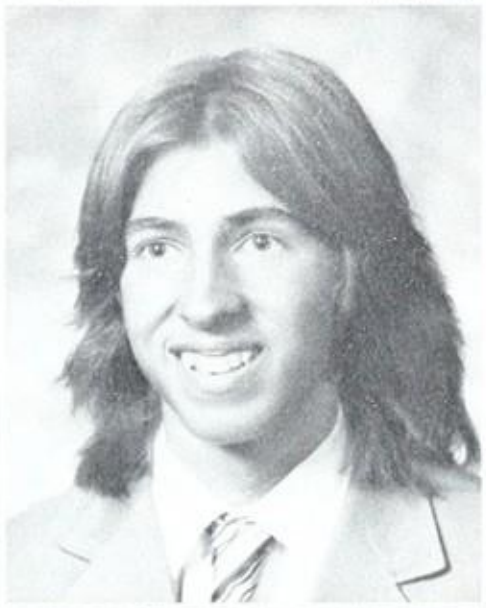
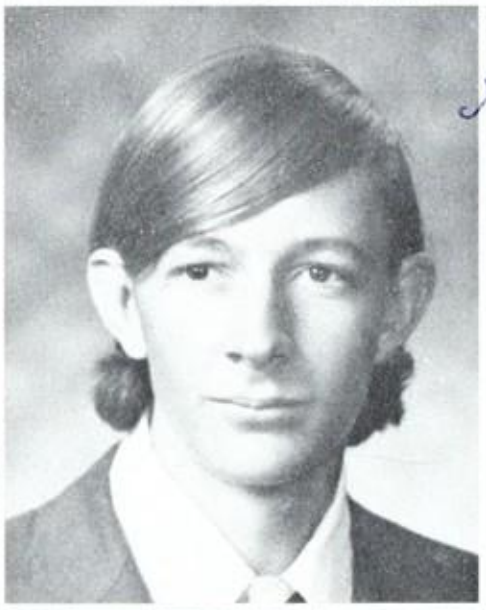

MERIALYCE BENEDICT
STEVEN BERGER
BARBARA BERK

ROSE BERNSEN
GARY BOEHNE
KATHLEEN BOEKER

JAMES BOND
DONALD BOUCHARD
LINDA BOWIE

LORIE BOWLIN
TRACEY BOYD
JOYCE BRACKETT
JOANNE BRENNAN

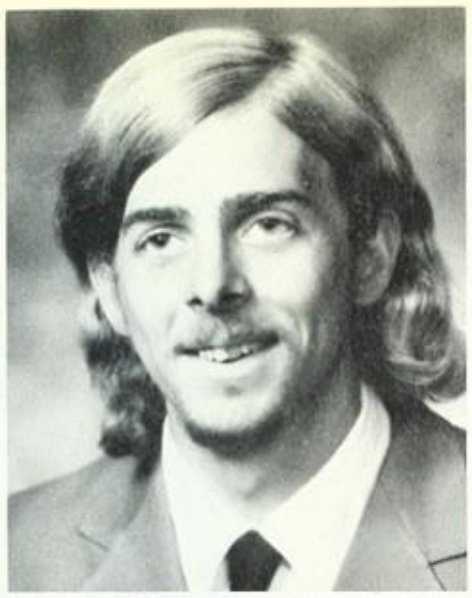
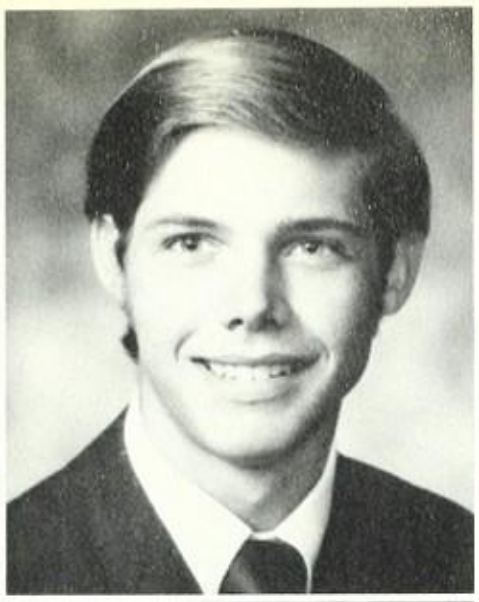

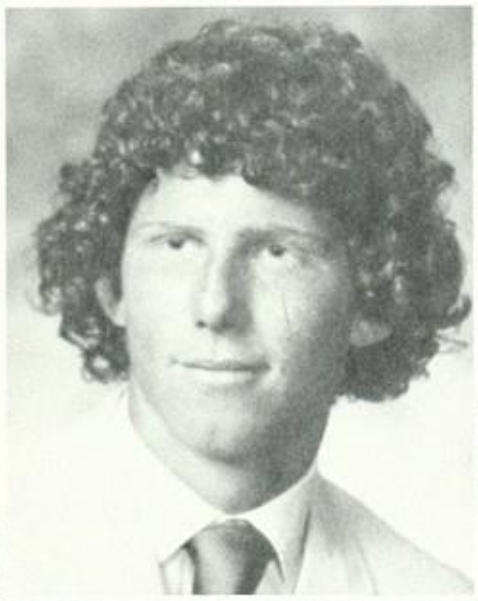

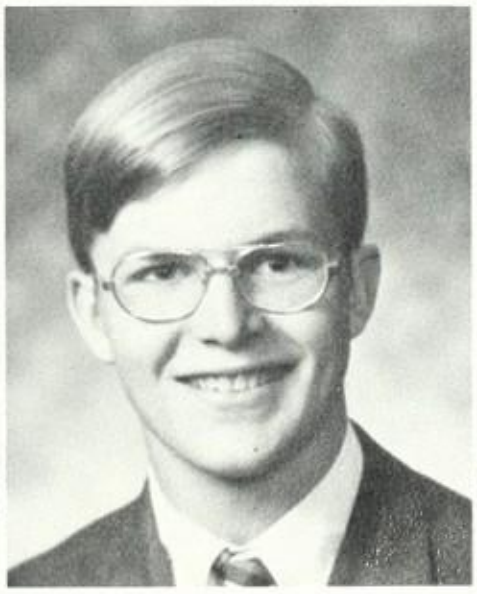

STEPHEN BRENNAN
JAMES BRIDGES
DEBBIE BROWN
KATHLEEN BROWN

DONALD BRUMLEY
CYNTHIA BUCK
JON BUEHNER
CAMPBELL BURKE

PATRICIA BURNETTE
CHERYL BURNS

DONNA BURROUGHS
JULIE BYERS

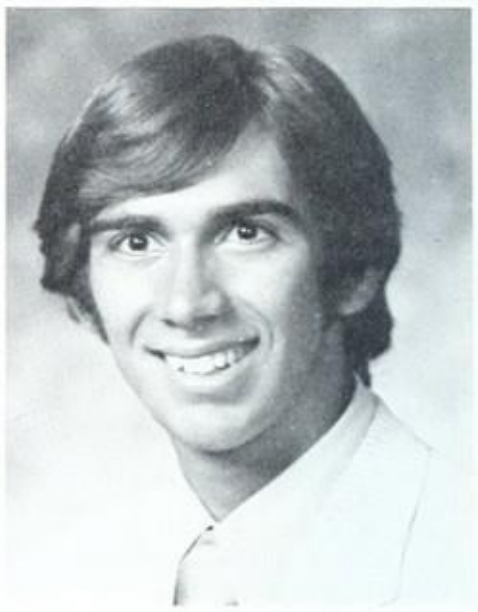

CHARLES CACCIATA
DEBBIE CALHOUN

JANE CAMPBELL
MARGARET CAMPOS

JON CARADIES
PAMELA CARTER
RAQUEL CASTILLO

TONY CASTILLO
RICK CHASTAIN
LUPE CHAVEZ

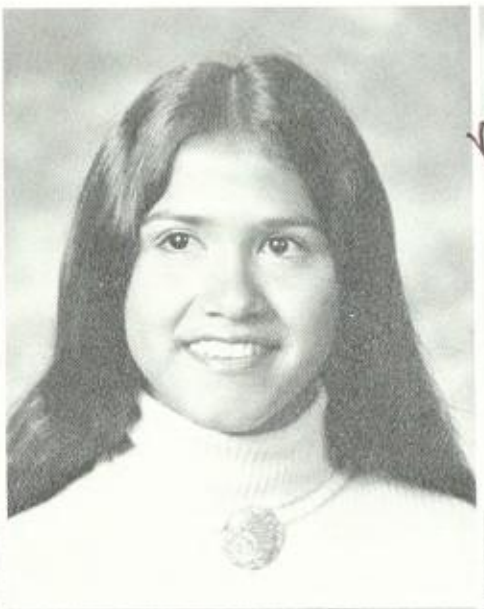

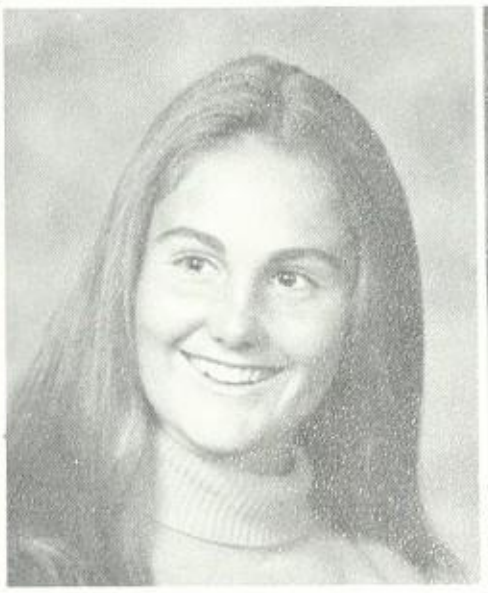

STEVE CHRISTENSEN
DEBBIE CHRISTOPHER
MARY ANN CHUA
NANCY CLARK

SONCEESHRAY COBURN
JANET CODISPOTI

ELLEN COOK
JAMIE COOK

WYNETTE COOK
TIMOTHY COUGHLIN

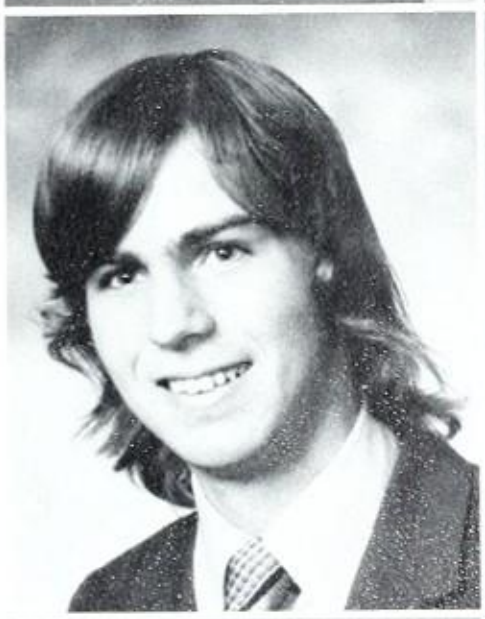

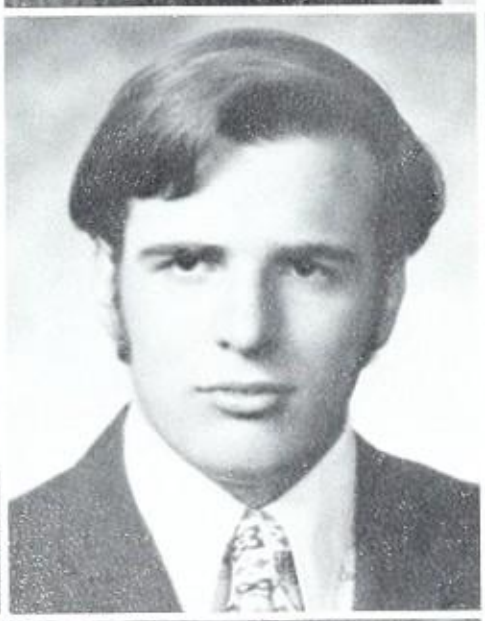

CATHY COVER
STEPHEN CRANE
SHIRLEY CRAWFORD

KATHY CRUICKSHANK
JOSEPH CUMMINGS
STACEY CUNNINGHAM

CONNIE DANIELS
SHARON DAUGHERTY
KOREN DAY
ELIZABETH DEANDA

DONALD DEEKS
LINDA DEES
KAREN DOUGHTY
CINDY DUFF

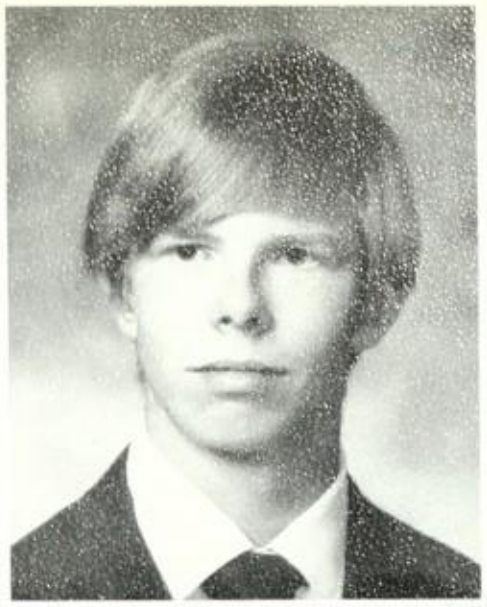

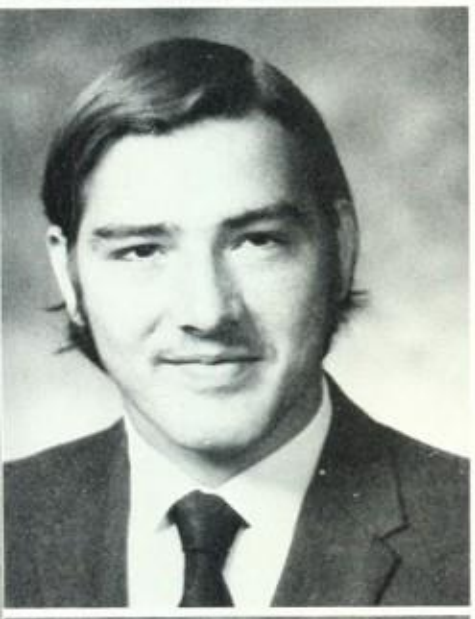

MICKEY EGGER
GLORIA ERICKSON
LAURALYN ESCHNER

KAREN ESQUEDA
LYNDELL EUBANKS
CHERYL EVANS

JOHN EVANS
MARY FAIRGRIEVE
CHERYL FAULKNER

HEATHER DUNN
LARRY EARNEST
STEVE EDBERG
DARCIE EDMUNDS

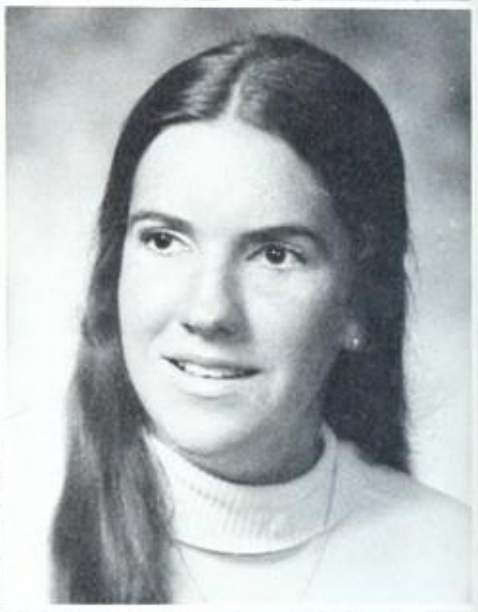

GAYLENE FERGUSON
HOPEY FLORES

MARY FOLLETT
ROBIN FORRESTER

CAROLYN FORREST
DENISE MARIE FOSTER
ANN FOUGHT
DANIEL FOWLER

DAN FREDRICKSON
NORMA FREEMAN
GARY FULLER
RONNIE FULTON

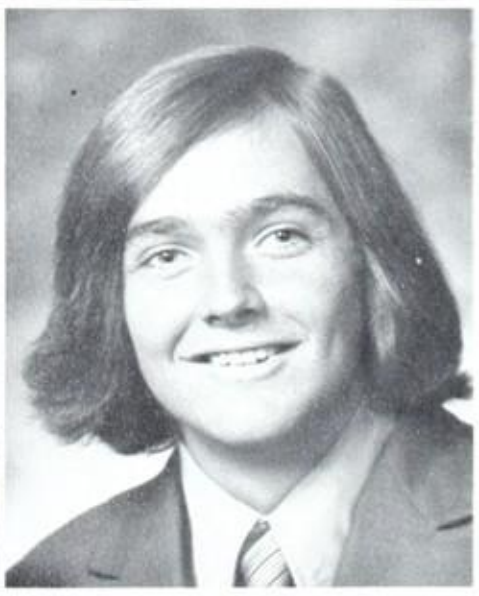

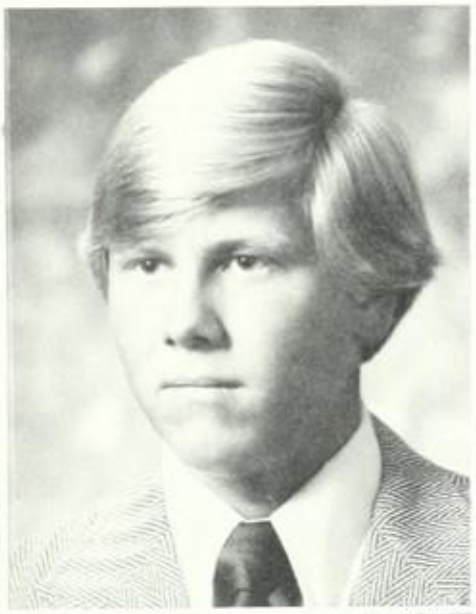
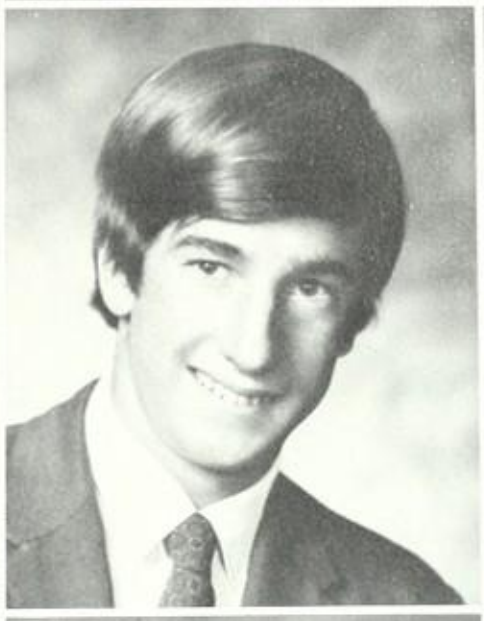
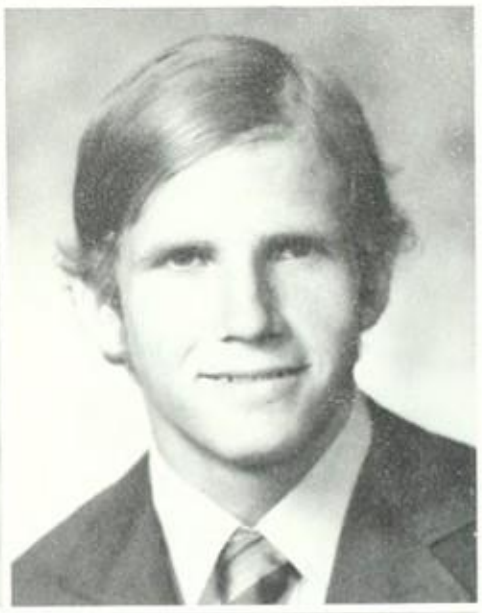

DEBORAH GADAIRE
PATRICIA GAGNE
SYLVIA GALLO
VICTOR GARCIA

DEBRA GARRISON
DAVID GARRY
PAMELA GENEREUX
JANET GIBSON

GREGORY GIEMONT
JAMES GILCHRIST
LORI GILMORE

MARY GLENN
ROBERT GODFREY
SHELLEY GOLDFARB

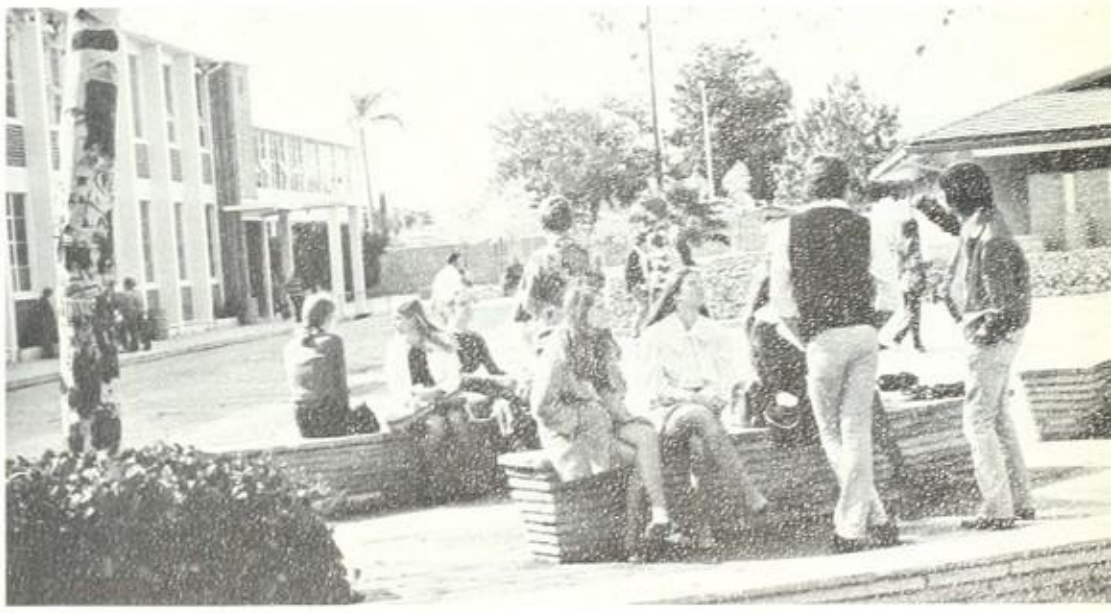

SUSAN GOLDFARB

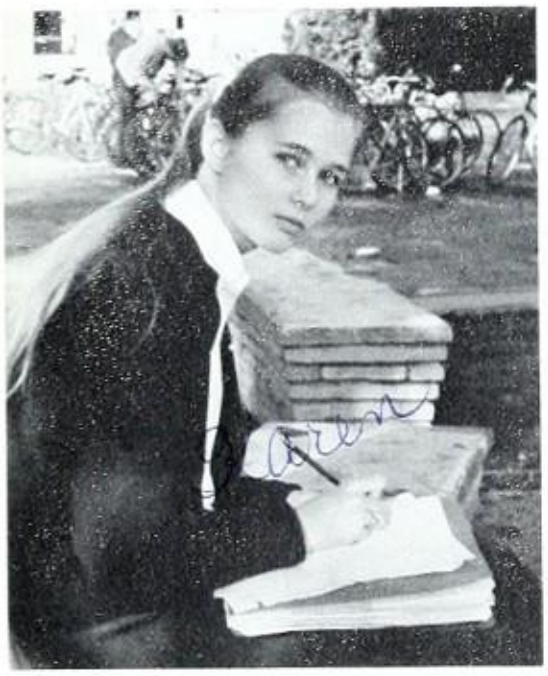

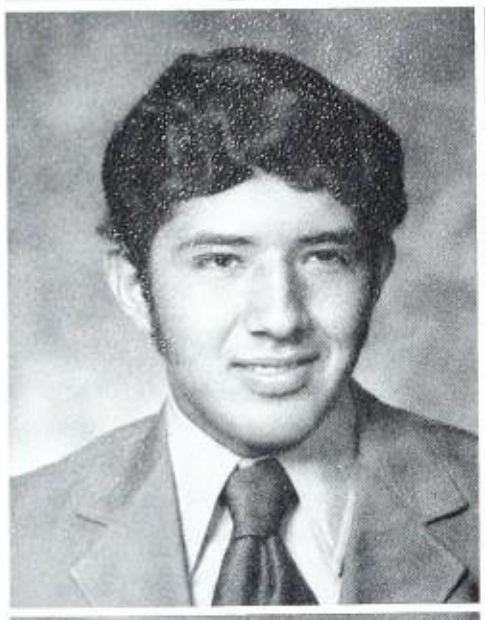

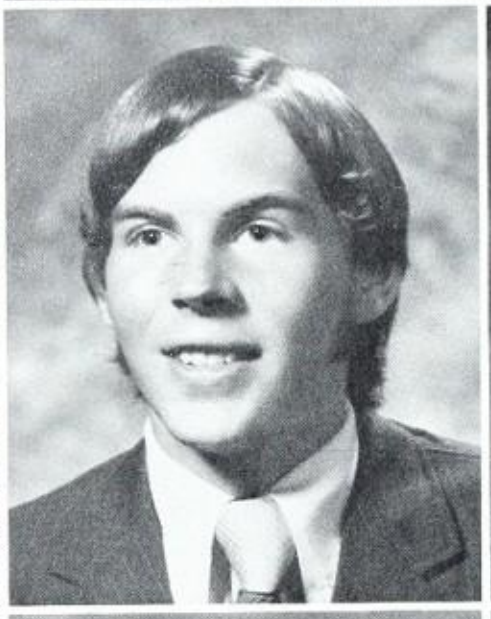

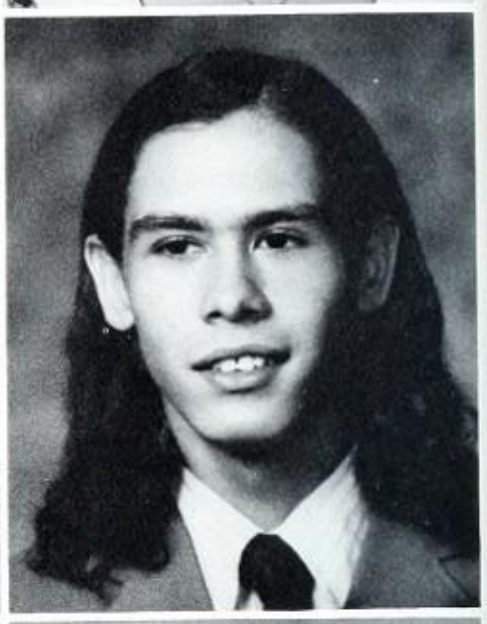

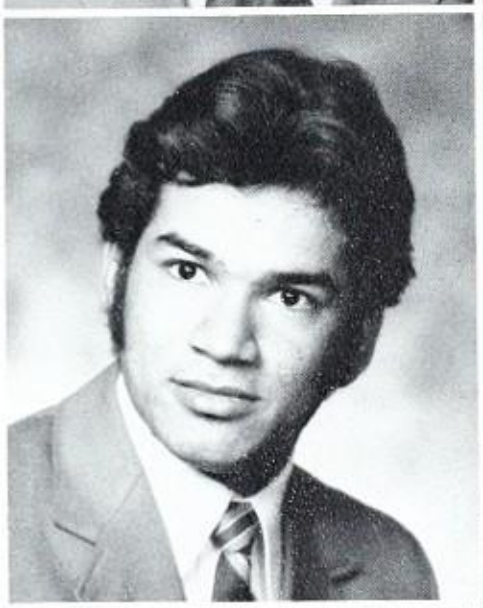

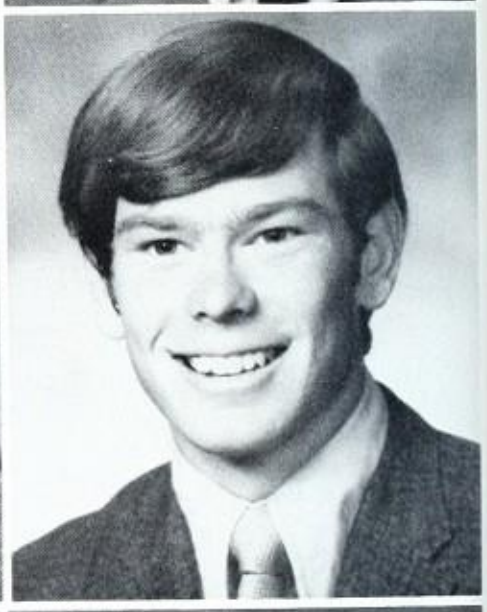

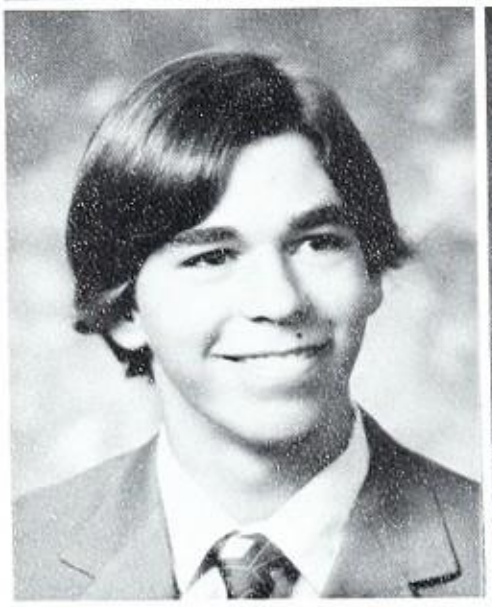

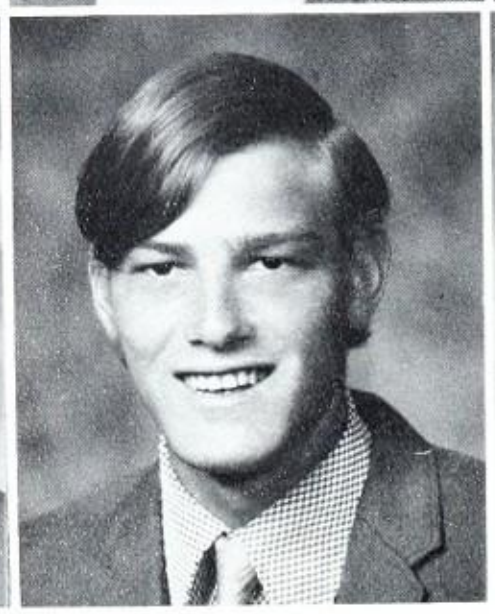

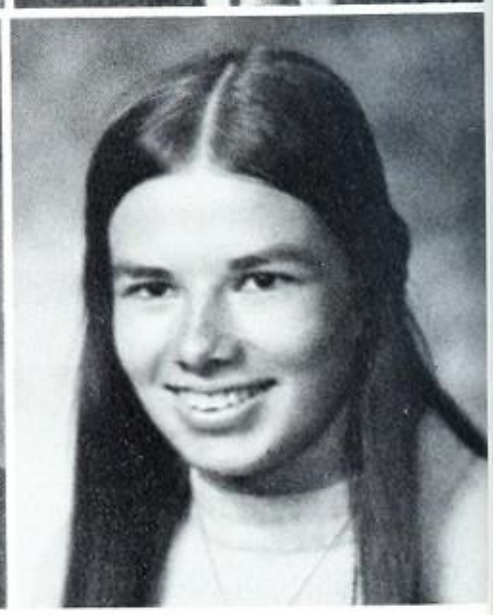

JAMES GOMEZ
JOSE GOMEZ
RUBEN GONZALES
MIKE GORG

DEBORAH GRAINGER
MARK GRASKI
THERESA GROSS
LARRY GUNDERMAN

JANET GUNSTEN
ROBERT GUSMAN
PRICE HALLMANN
CHRISTINE HALVORSEN

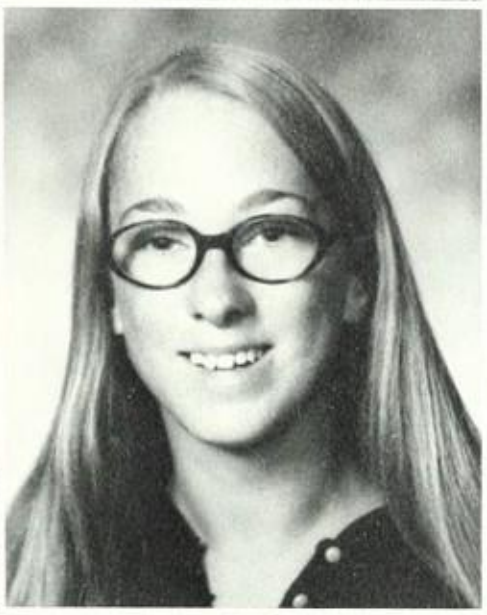
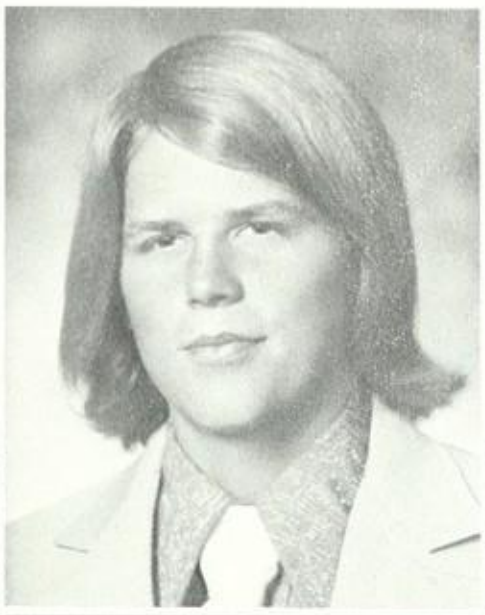

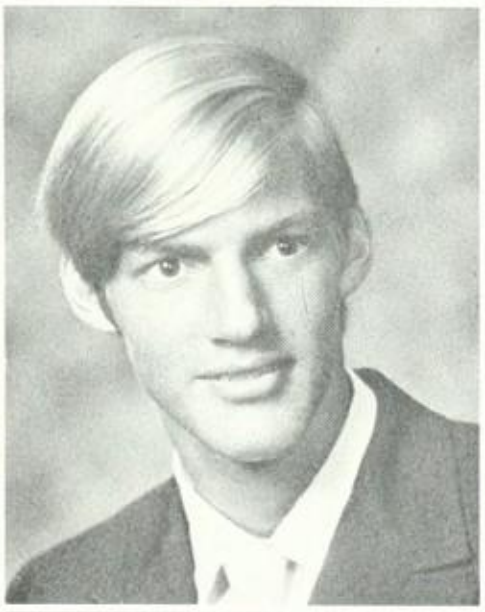

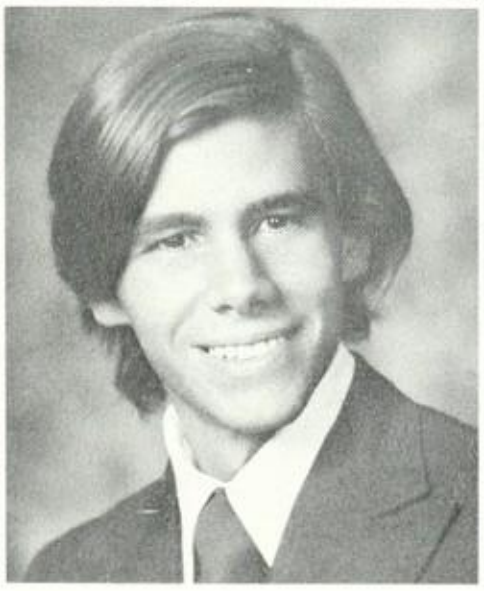
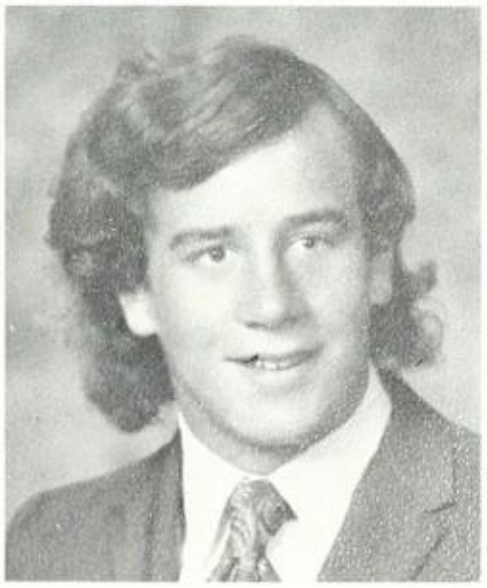

MAUREEN HAMMINGA
DONNA HANSEN
PATRICIA HARDY
PAUL HARLESS

DEBORAH HARPER
VICKIE HARWOOD
JOHN HASPELL
RANDY HAVENS

CLARKE HAWKINSON
SUSAN HAYES
MARTIN HEADMAN

RANDY HEAPE
JERMAINE HEIN
ROBERT HENDRICKSON

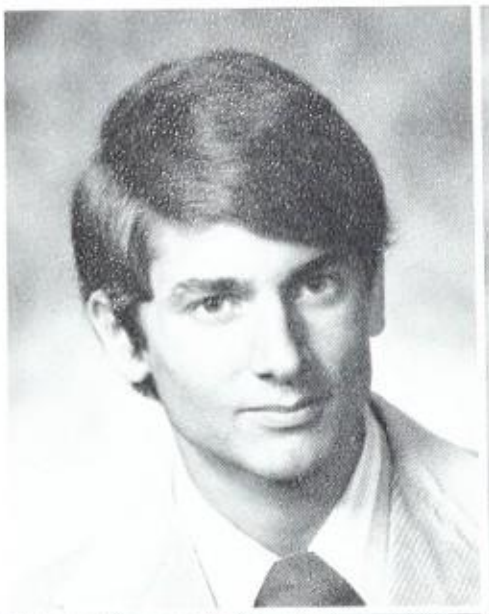

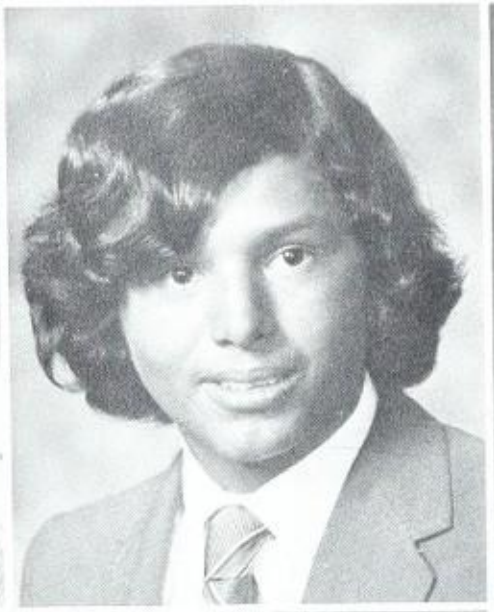

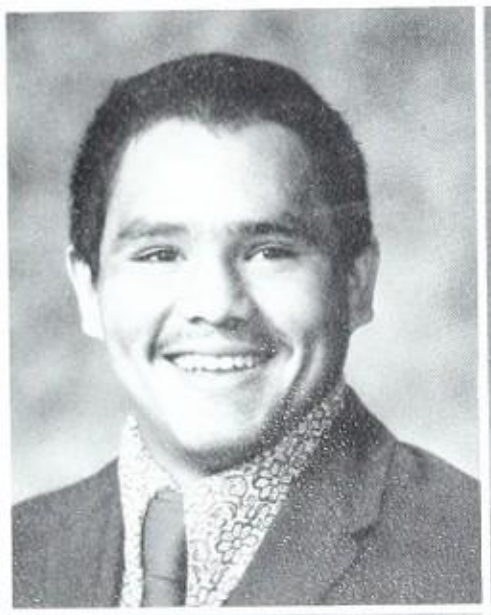

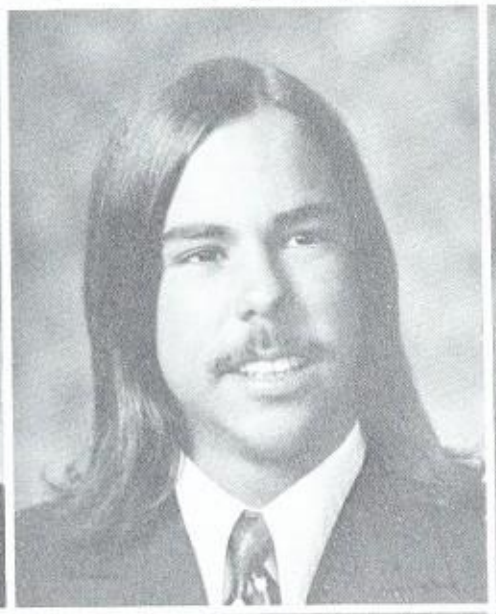

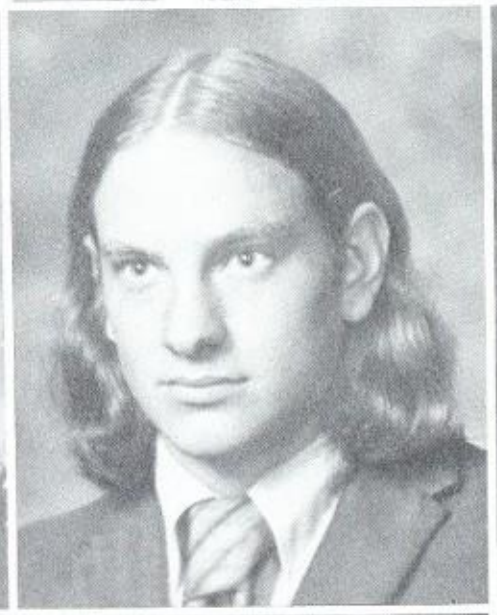

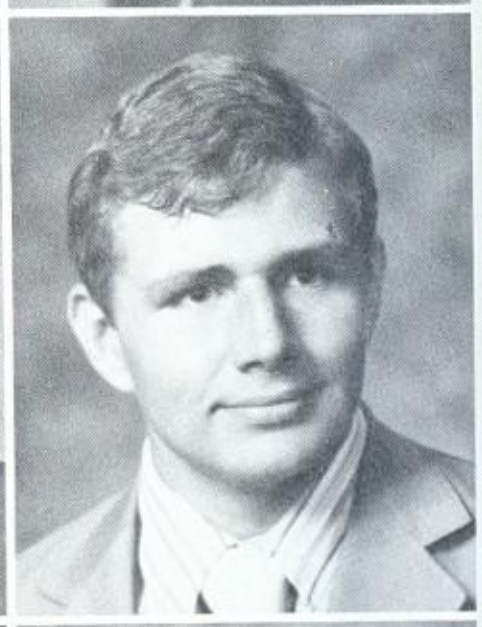

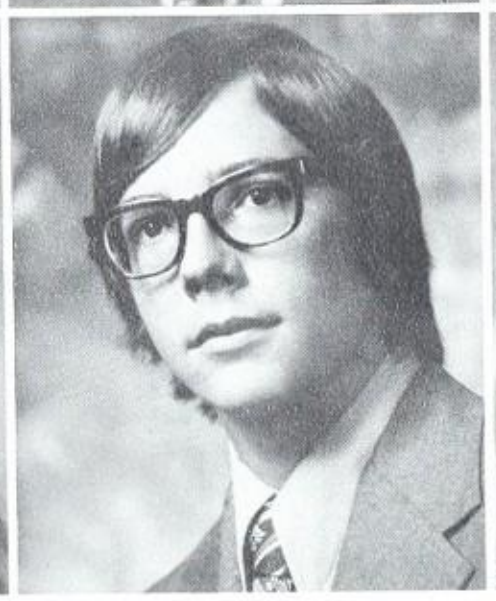

MIGUEL HERNANDEZ
WILLIAM HERNANDEZ

BRAD HILTSCHER
LEE HINSON
JODY HOLCOMB

PETER HOLGUIN
DENNIS HOLSTON
KRIS HOUSEL

ELIZABETH HOWE
LORETTA HOWITT
ALAN HUNTER
MARY HUMMENNY

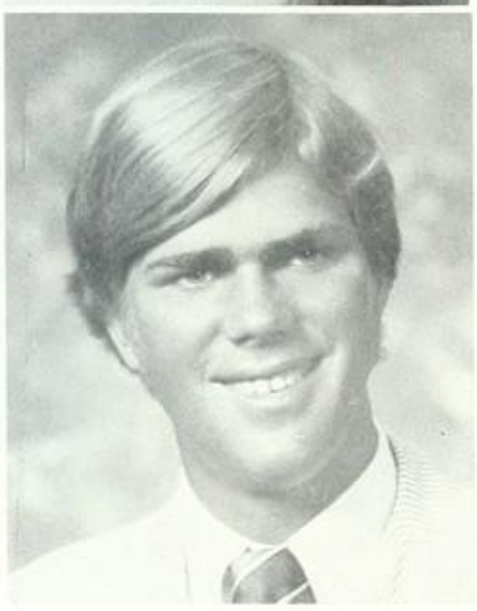

EMILY HUSS
DEBRA IBBS
DONNA IBBS
ERIC JACOBSON

RENAE JACOBSON
MARTA JADWIN
LOUISA JAIMES

SHERRYL JEFFERSON
CORINNE JOHN
DEBRA JOHNSON

FRANK JOHNSON
MARLEEN JOHNSON
CONNIE JONES

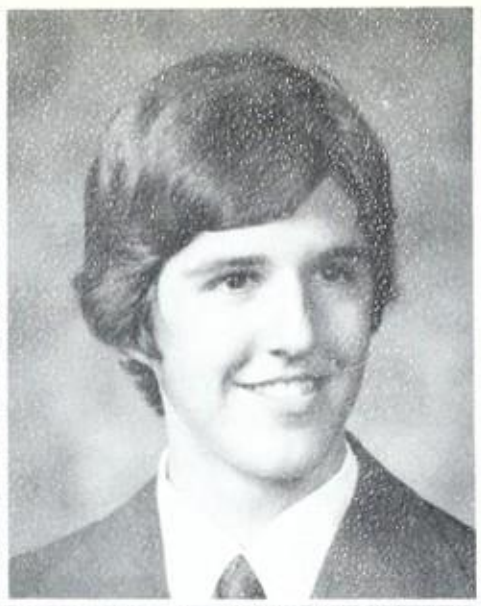

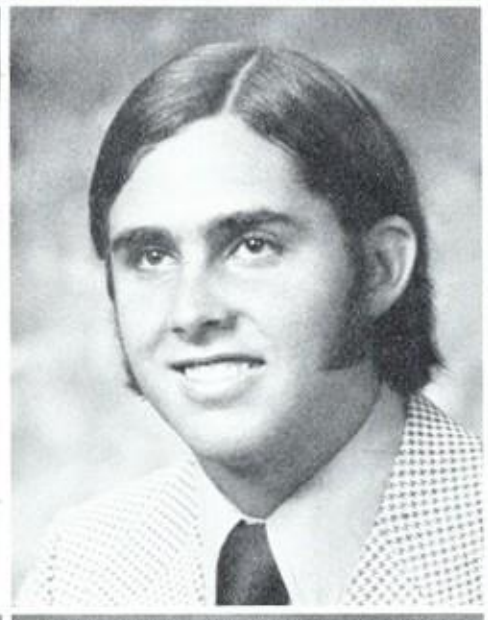
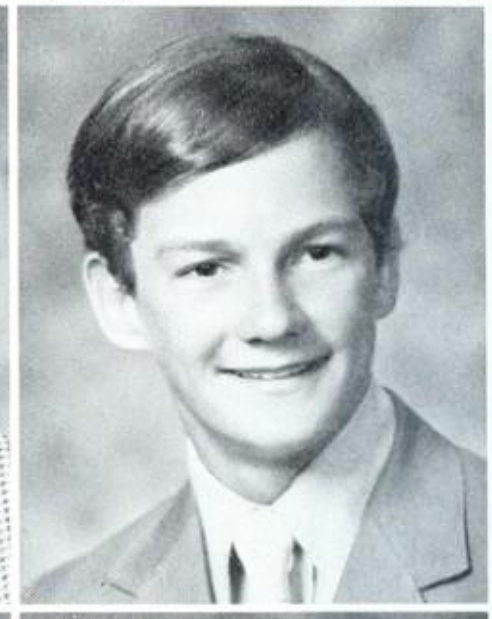
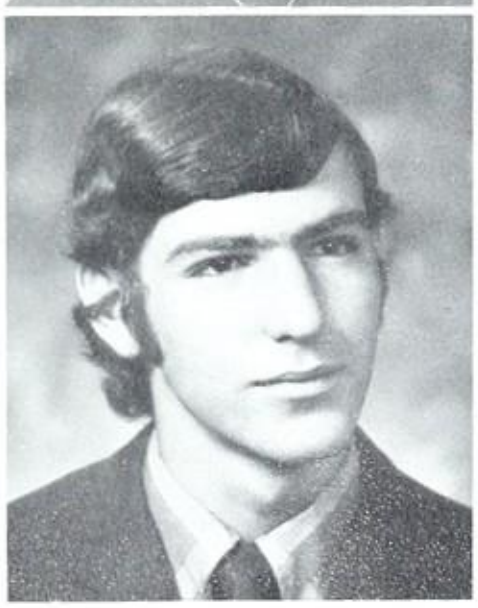

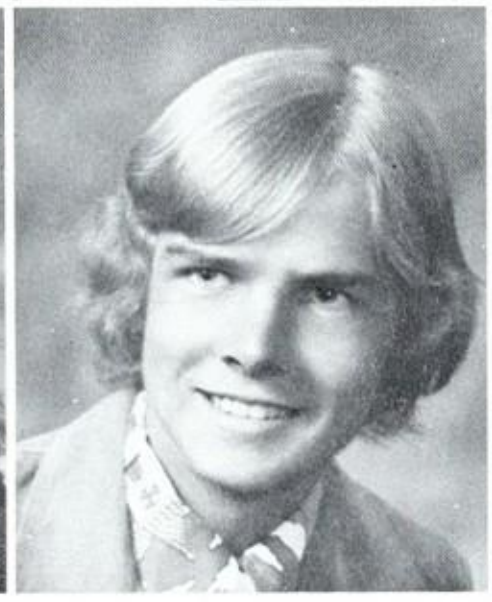

RICHARD JONES
JEANETTE JOSLIN
DAVID JOYCE

STEVEN KAAN
SWATI KADAKIA
KATHRYN KANE

SANDRA KAUSE
TIMOTHY KELLY
MICHAEL KIELEY

DENISE KING
KEVIN KNIGHT
CANDYE KOEHLER

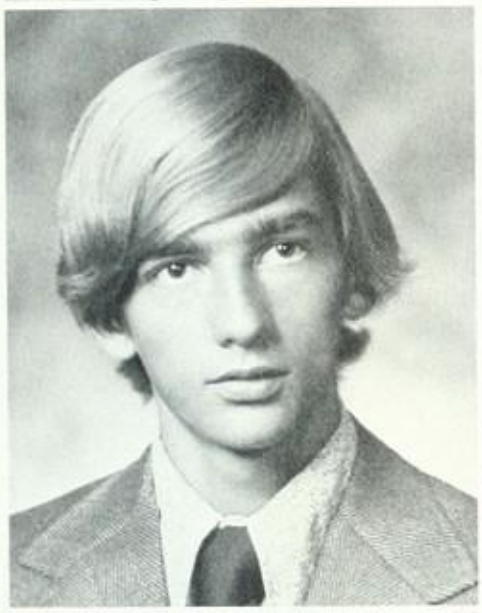

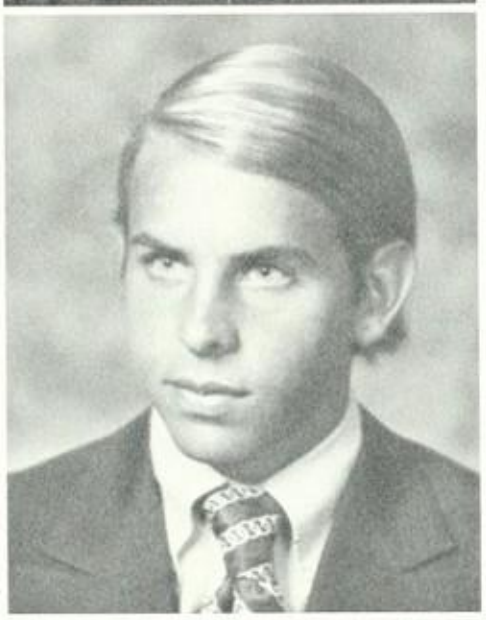

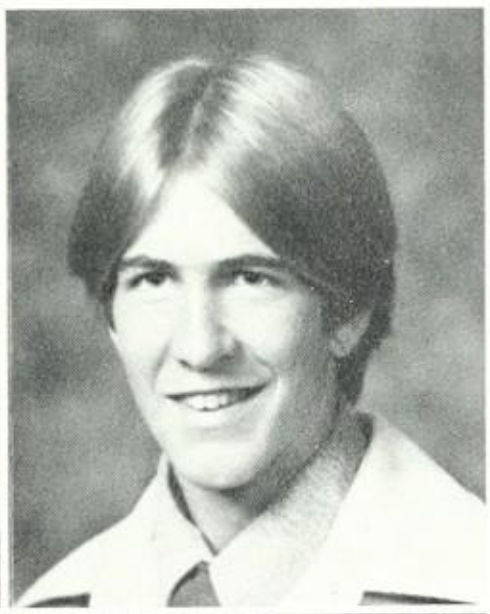

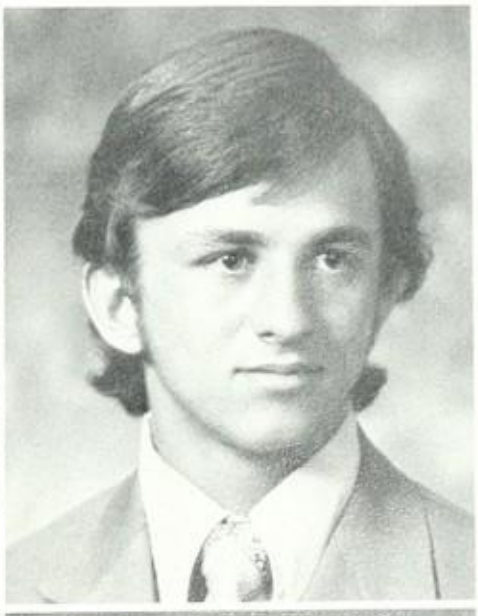

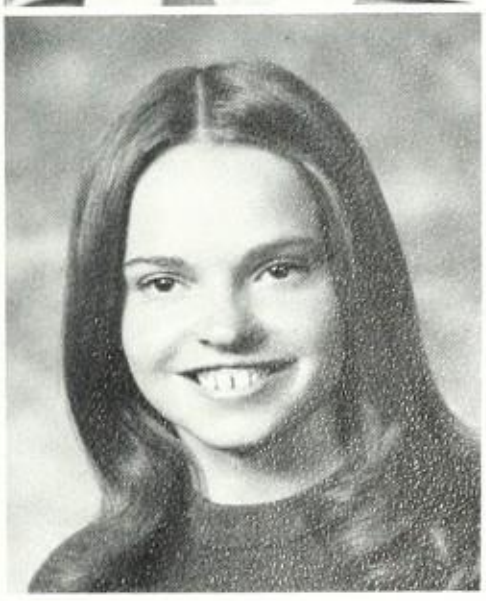

MARK KOIVISTO
DAVID KRUSE
KAREN KRUSE
JULIA LAMBIRTH

CHRISTINE LARA
LELAND LAUNER
BARBARA LAWRENCE
KAREN LAWRENCE

PAT LAWSON
TRACEY LAWYER

STEVEN LEE
DEBORAH LENERTZ

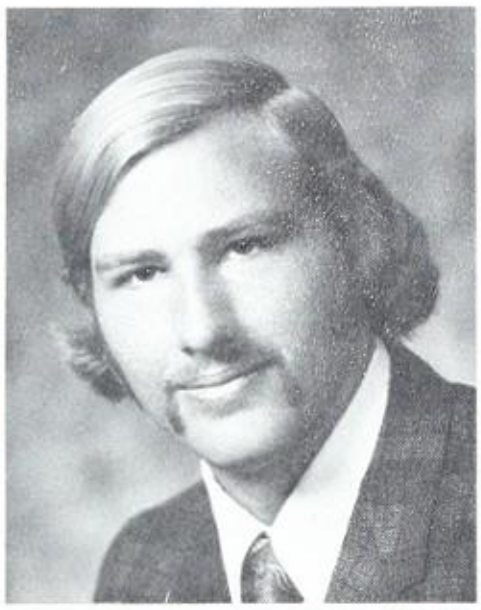
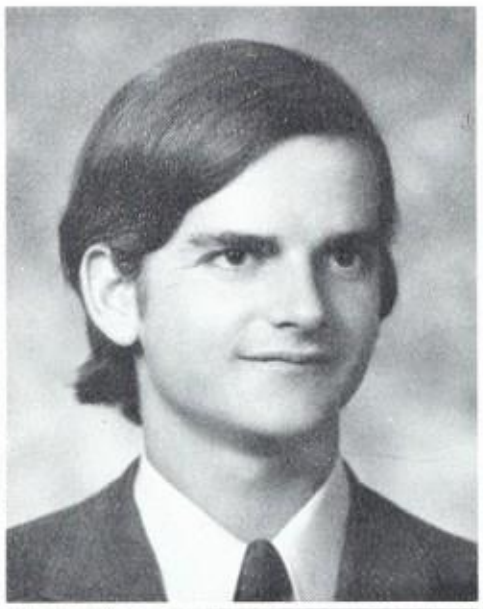
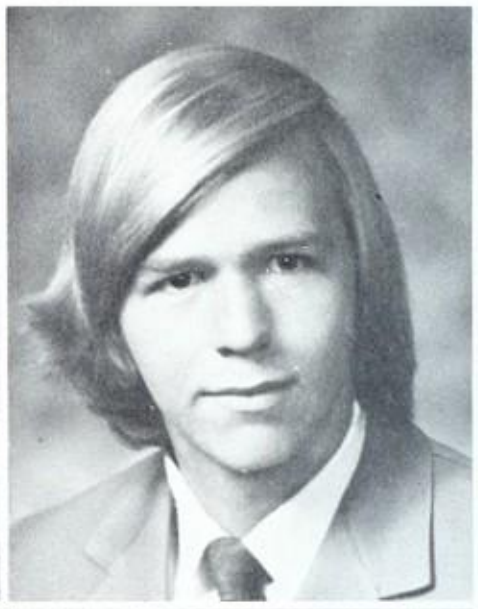

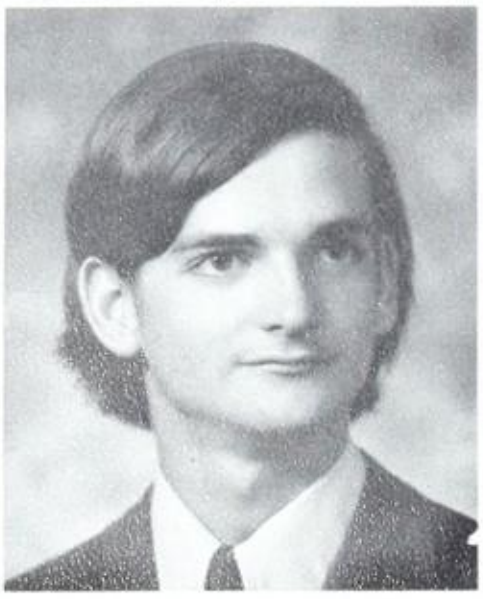

ROSALIA LEON
ALBERT LEVASSUIR
WILLIAM LEVASSUIR

BRAD LIEDTKE
JUANITA LIPUMA
DONALD LOHOFF

RON LOHOFF
DAVID LONG
TERRY LOPEZ

MARIA LOZANO
JAN LUCE
DAVID MACHADO
MARCIE MAGINNIS

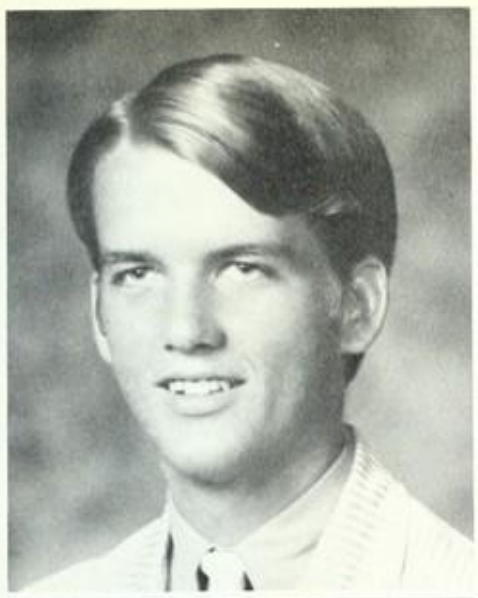

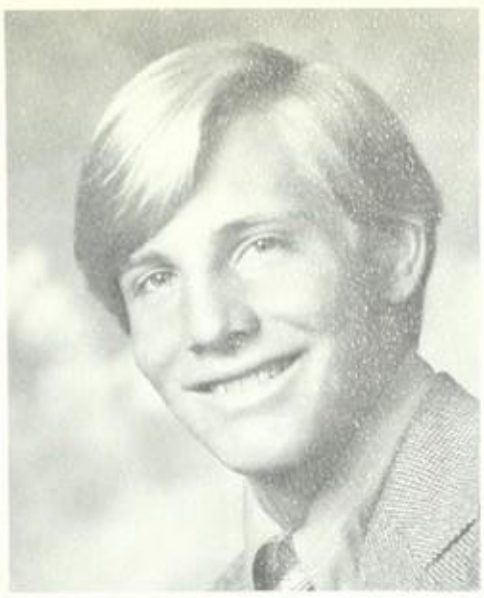
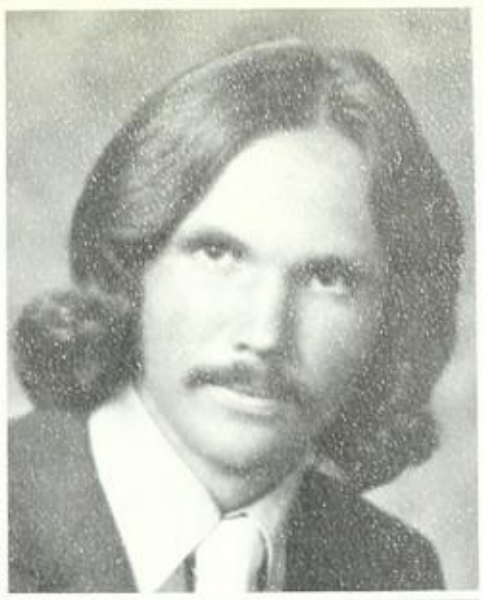

CRAIG MARTELLE
BONITA MARTIN

BRIAN MARTIN
MELINDA MARTIN

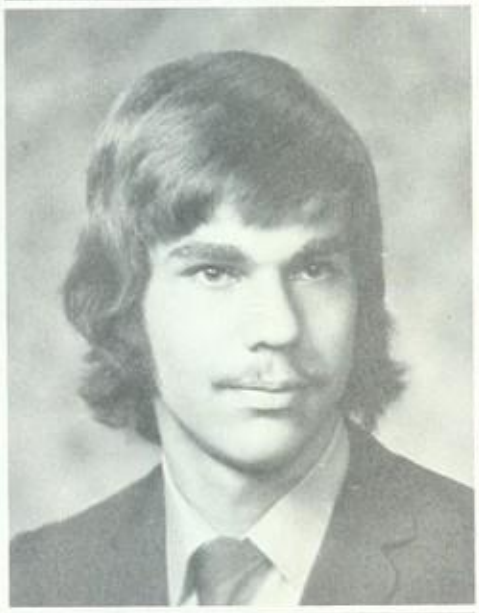

RICHARD MALLORY
COLLEEN MALONE
KENNETH MALONE
JANET MAPLES

CHARLES MARCH
RENEE MARCOUX
MARTA MARINES
PATRICIA MARKLEY

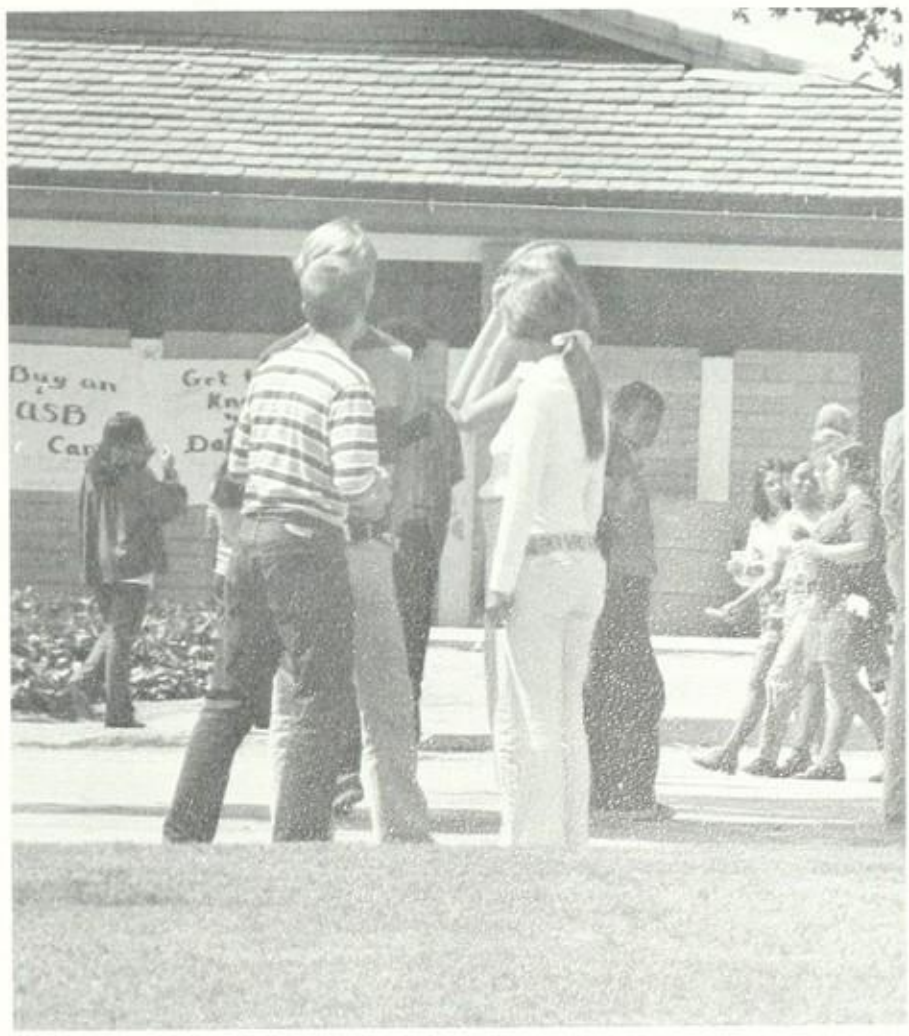

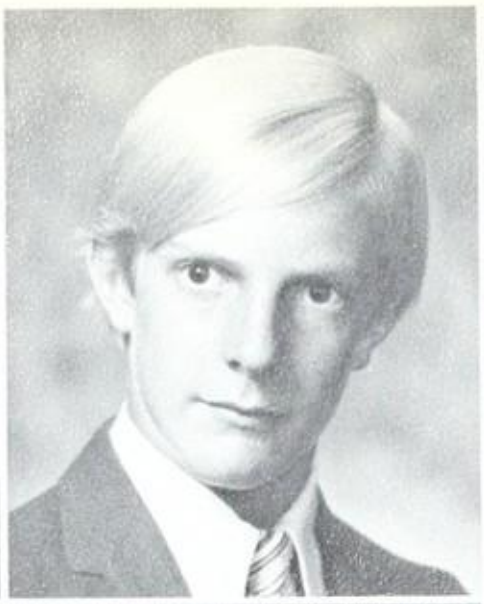
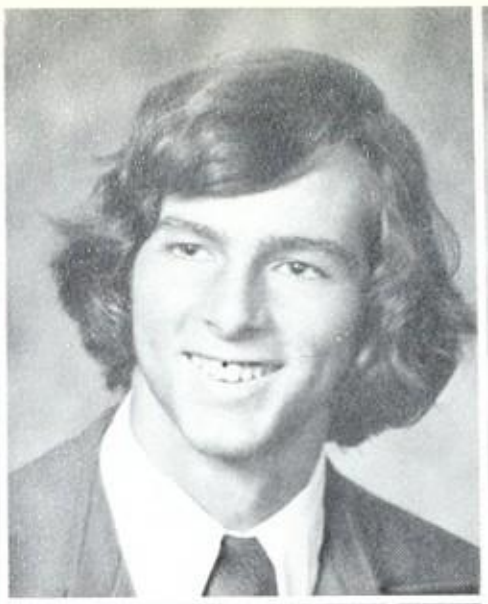

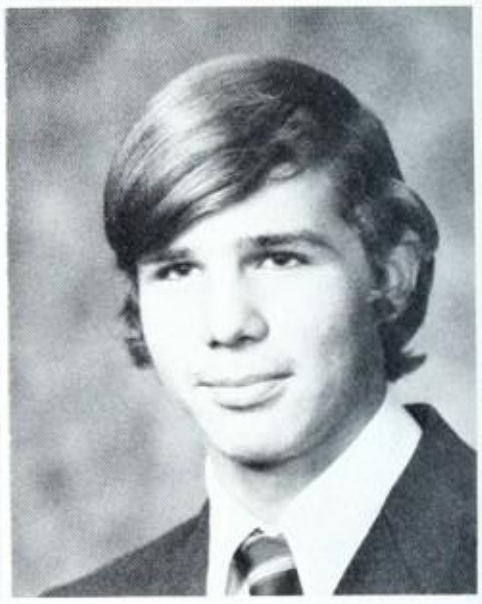

ADELINE MARTINEZ
ROSA MARTINEZ
RENEE MASSEY

JOHN MATHIS
YOVONNE MAUPIN
DEBRA McAFEE

MICHAEL McALISTER
TERRIA McCLAIN
MIKE McDERMITT

KAREN McDERMOTT
MICHAEL McGEE
PAUL McHENRY

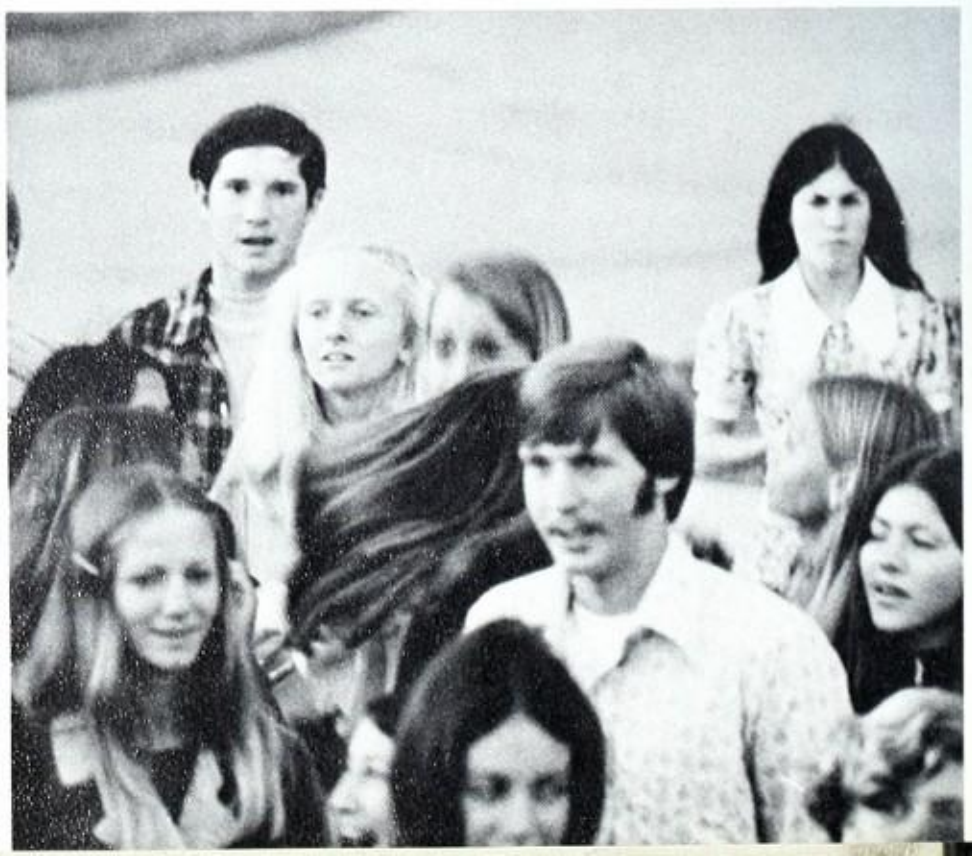

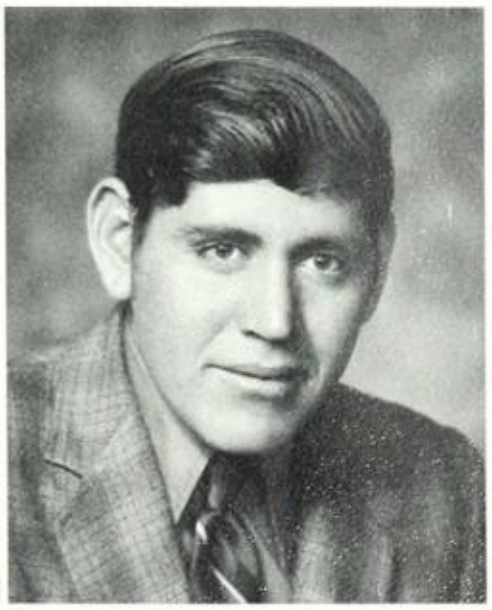

JUDY McKIBBEN
JOAN McNEILL
EILEEN MEJIA
BOBBY MELENDEZ

GILBERT MELLIS
BETTY MERRILL
ANN MEYERS
DEBRA MIDDLETON

JOAQUIN MOLINA
LUPE MOLINA

MARGO MONTGOMERY
BARBARA MORENO

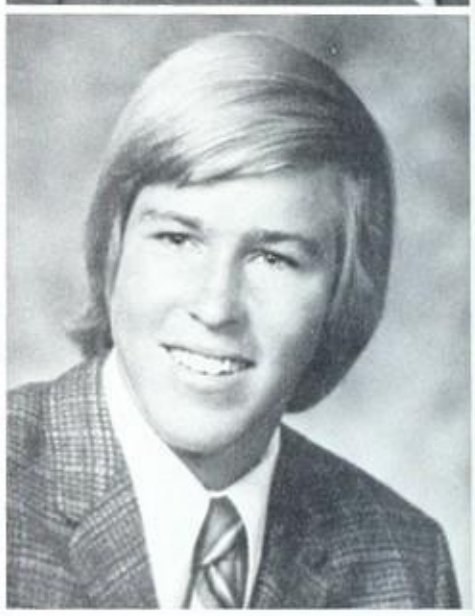

OLGA MORENO
DAWN MORRISON

GEORGE MULDOON
ROBERT NARANJO

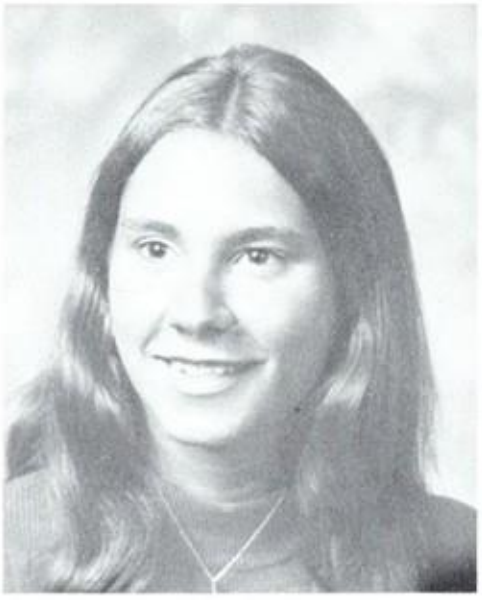

BEATRICE NAVA
ELITANIA NAVARRETE
PAMELA NEVINS

NANCY NORBY
BERT OAKDEN
SANDRA OBA

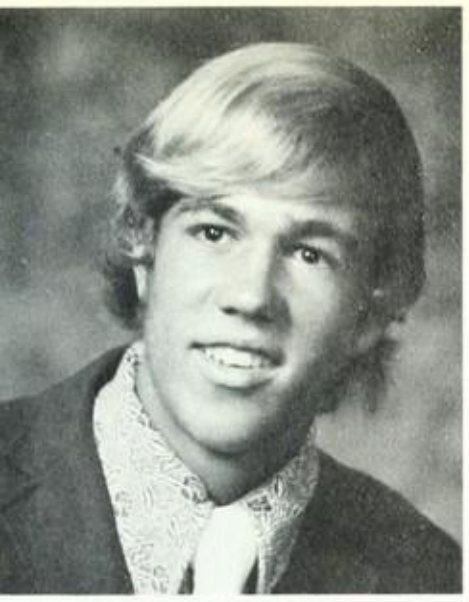

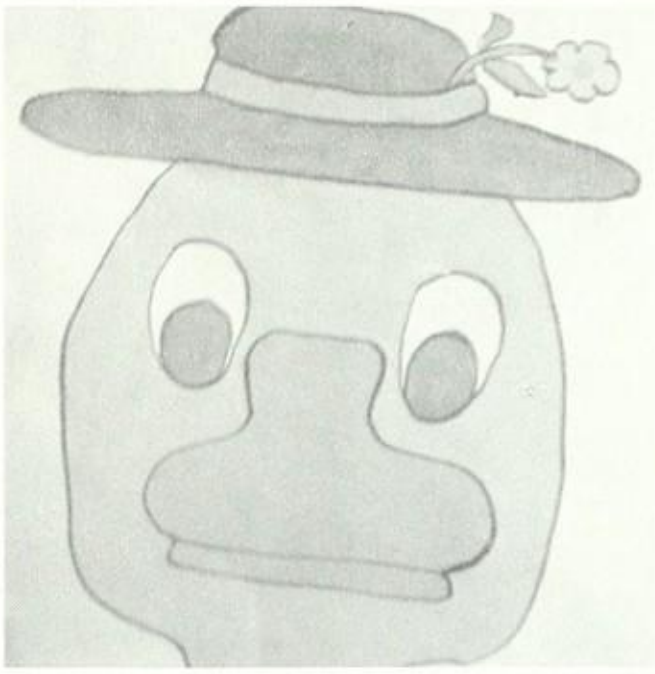

ALAN O'HERN
DEBBIE OLSTYNSKI
SUE OSMONSON
RALPH OVERTOOM

SHIRLEY OWENS
LYDIA PALLARES

MARC PAQUET
BLAKE PARISH

ALBERT PARRA
PATRICK PEPPARD

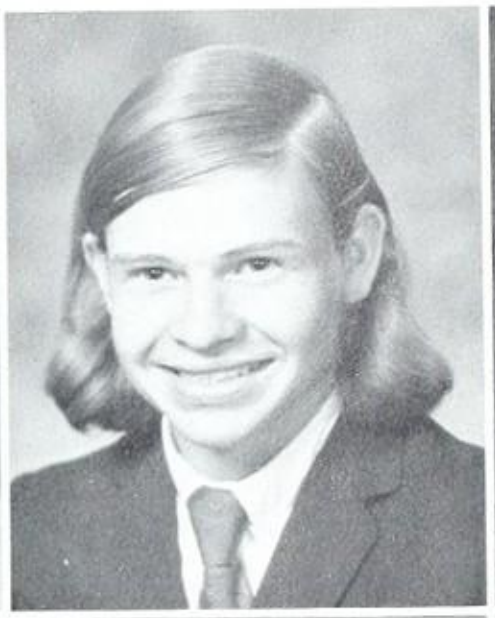

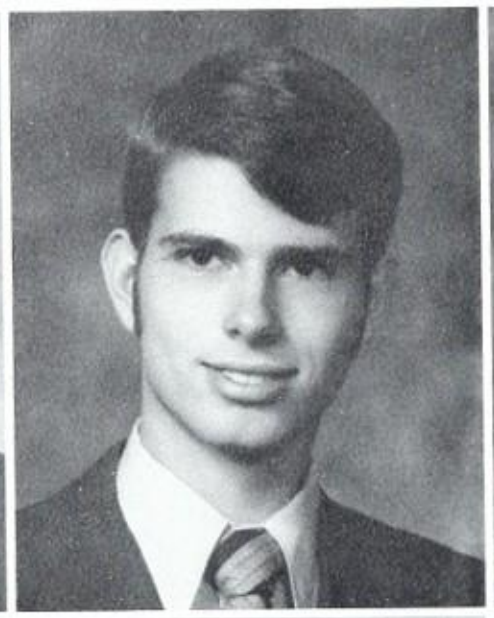

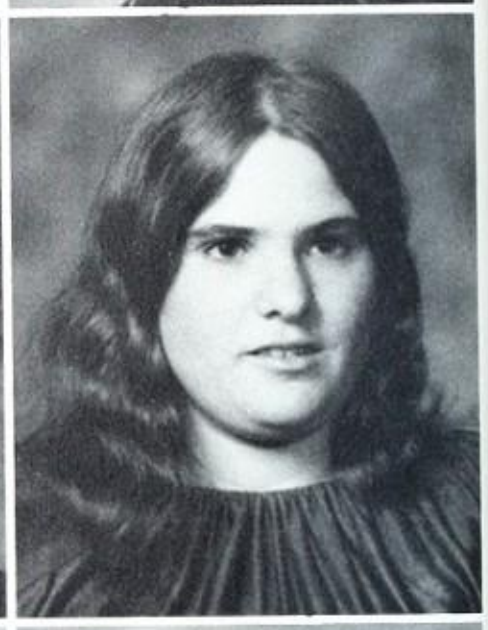

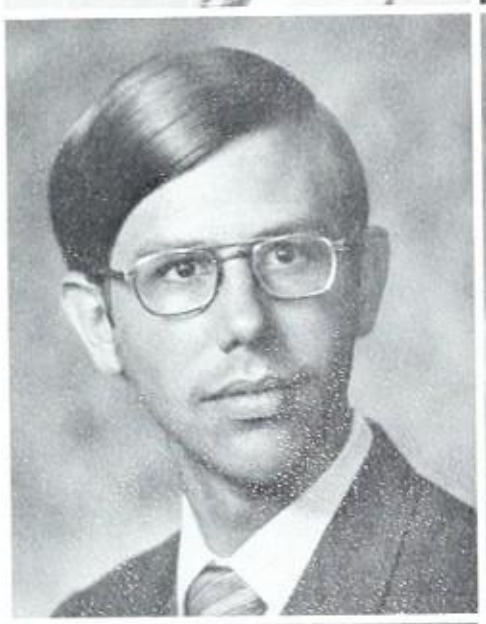

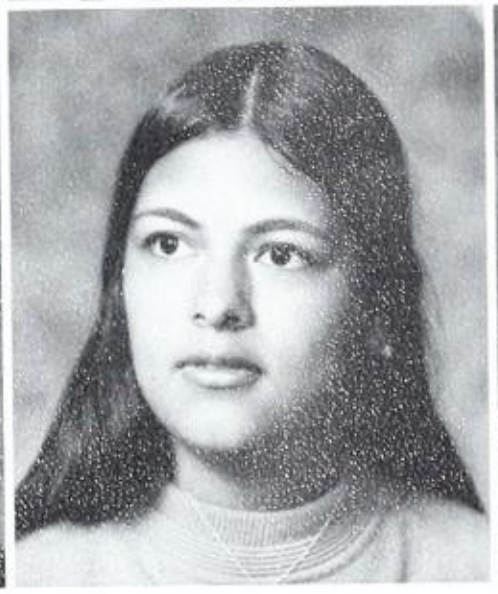

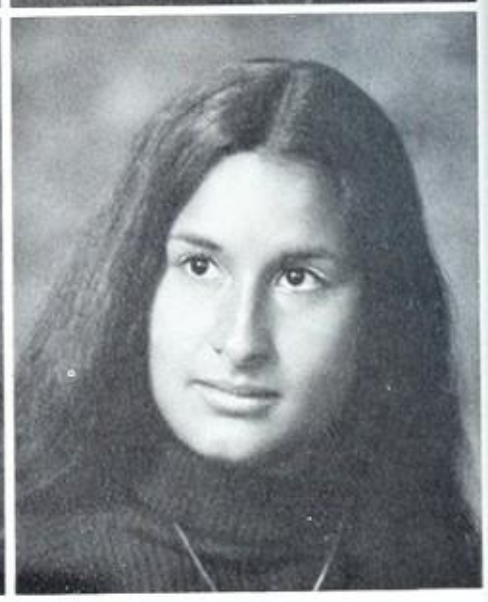

HOWARD PERKINS
NEIL PETERSEN
DENNIS PHARRIS

MICHAEL PIAZZA
RICHARD PINGER
CLARA PONCE

SHELLY POOLE
DAVID POTTER
STEPHANIE PRATHER
GRANT PROUGH

CYNTHIA PULLEN
JOYCE PURVIS
CHARLENE QUIJANO
DARLENE QUIJANO

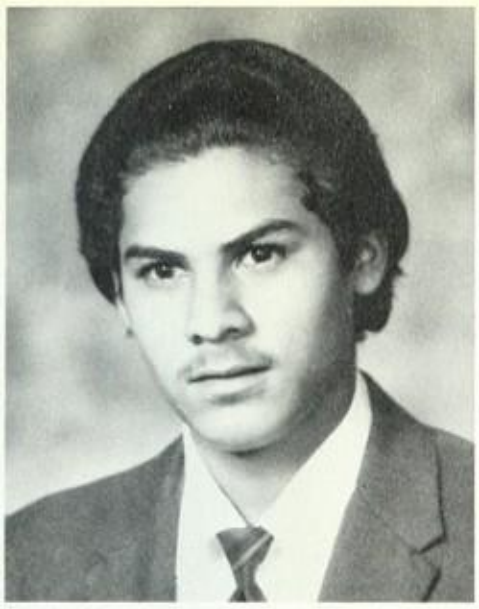

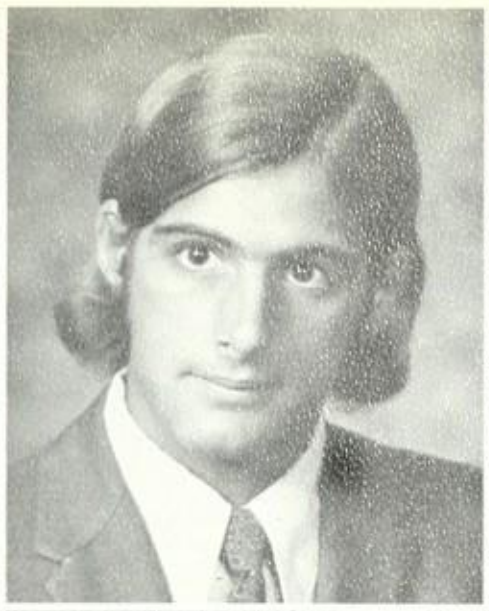

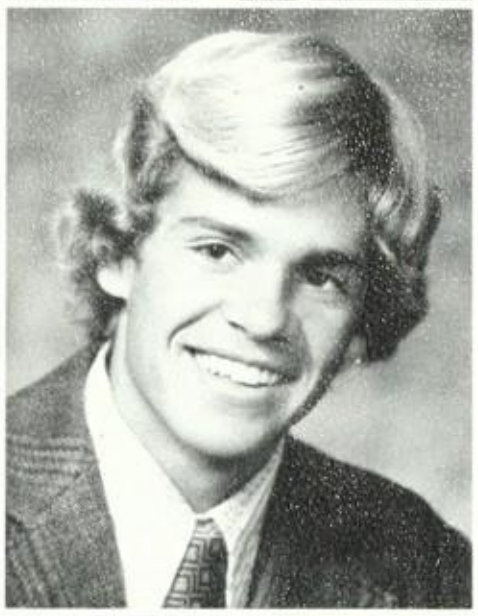

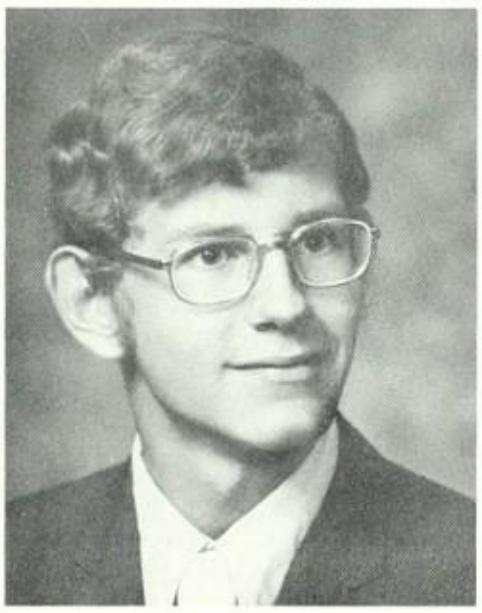
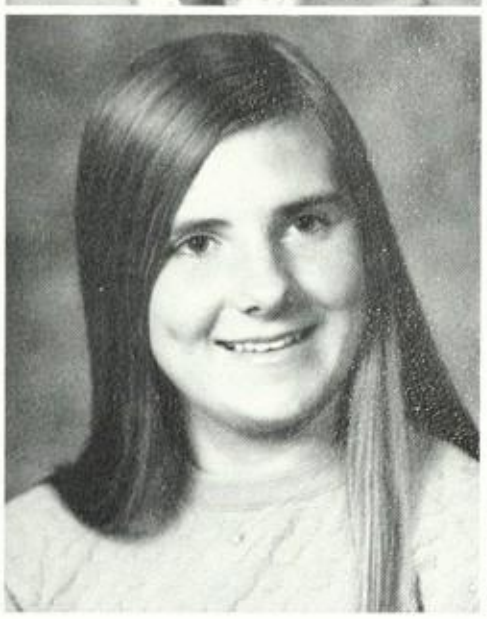

JULLIE RECTOR
STEVEN RIBELIN
GREGORY RICHTER

ROBERT RICKETTS
JOHN RIDLEY
SUSAN RILEY

PHILIP RIUTCEL
PETER ROBBINS
CYNTHIA ROBERTS

FRED RAMOS
MARK RANKIN
PAMELA RATHER
MARYLYNN RECK

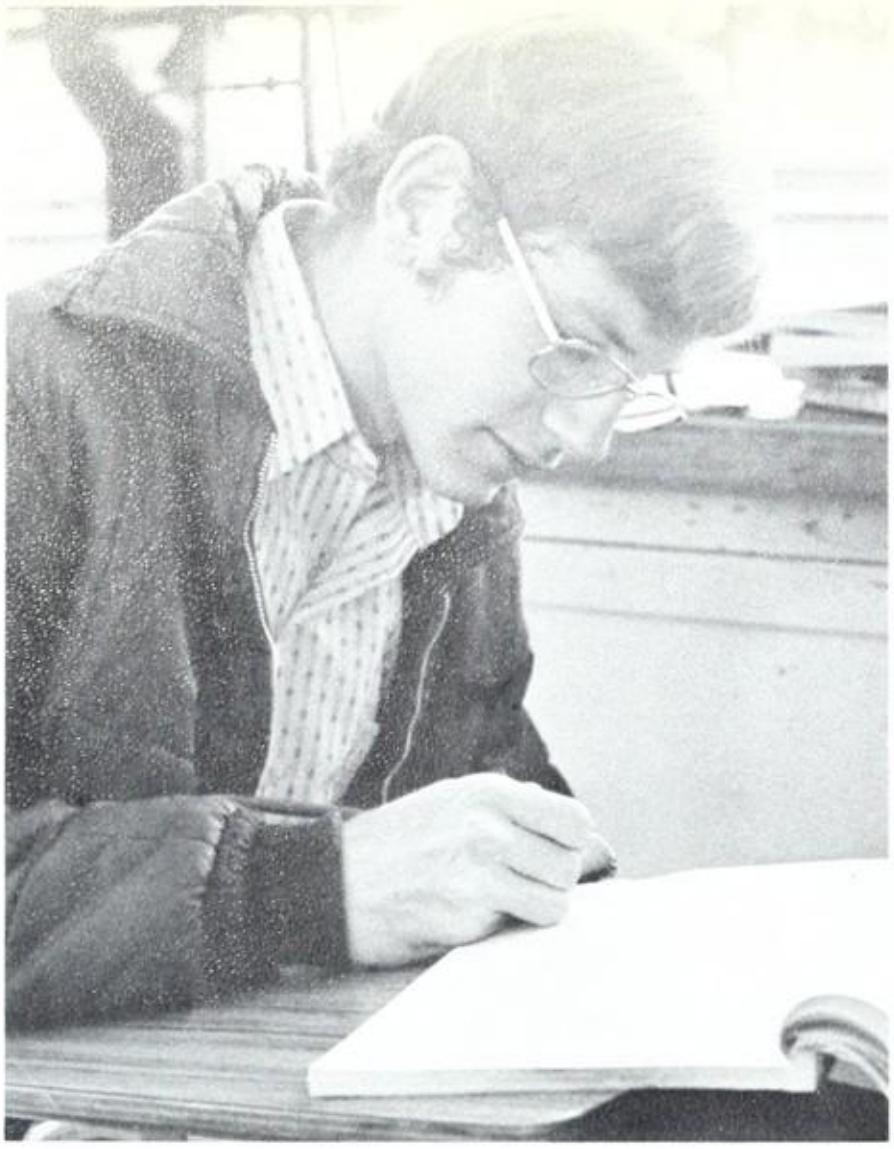

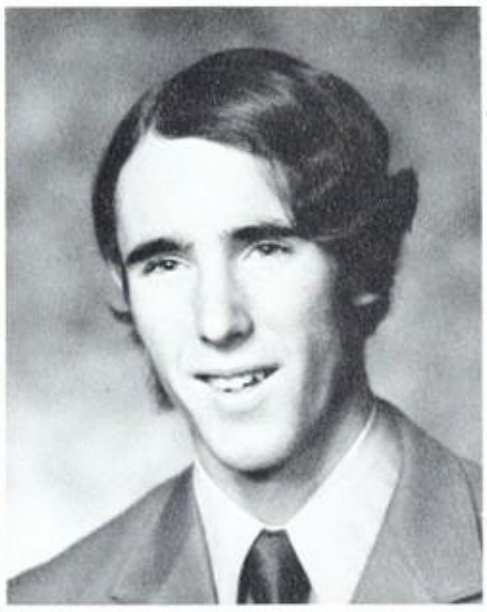

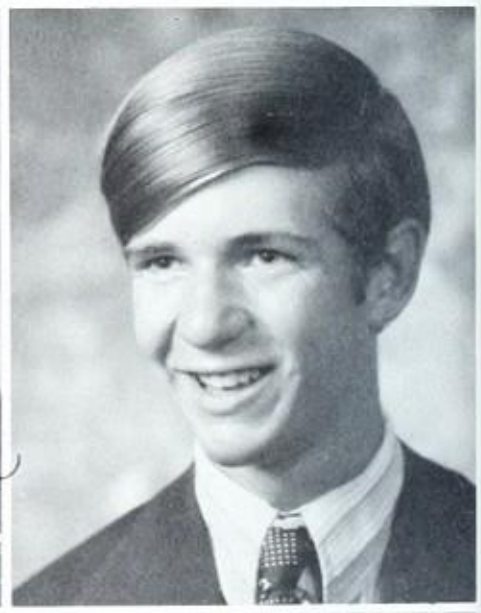

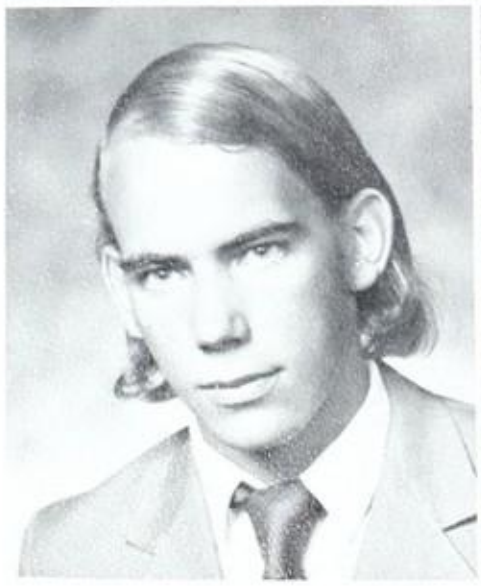

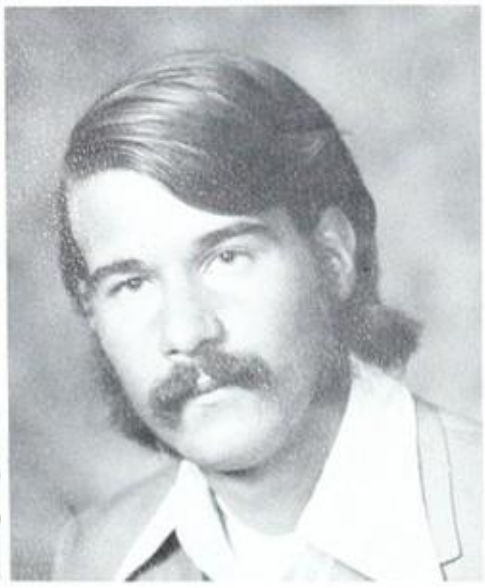

AMALIA RODRIGUEZ
BRUCE ROMANO

DAVID ROSENBERGER
CRAIG ROWE

IRENE RUEDA
TERI RUSTAD
DERETH SAKURAI
LOIS SCHEESLEY

TERRI SCHLOSSER
JACQUELYN SCHULZ
ROBERT SCOTT
SUSAN SCOTT

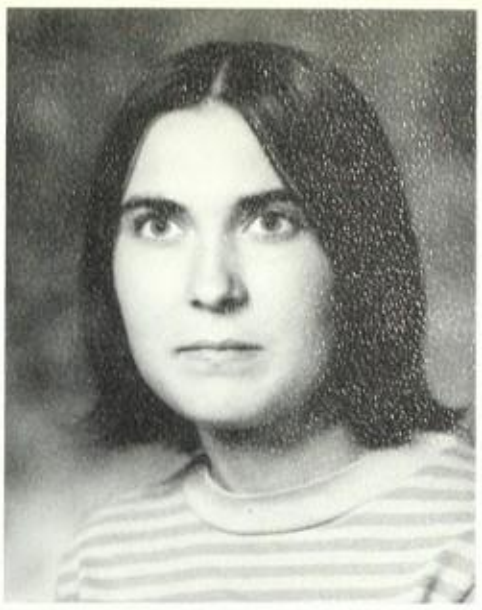

MARY SMITH
MERRILY SMITH
SHARON SNYDER

JOYCE SOWDER
SUSAN SPENCE
PENELOPE SPENCER

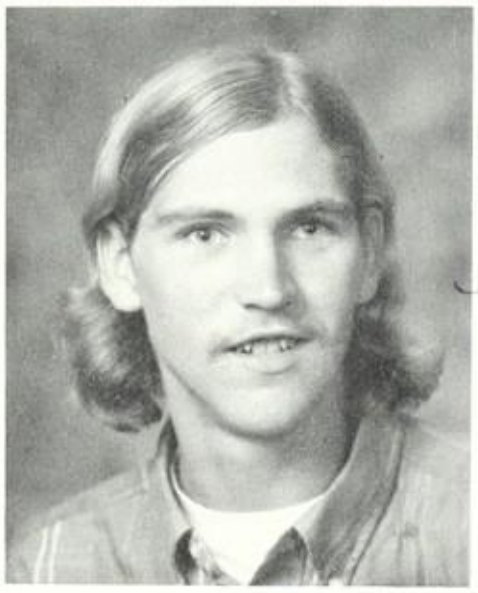

LAREE SELMAN
ROBERTA SHAM
LILLIE SHANNON
LESLIE SKINNER

LESLIE SLATE
DEBORAH SMITH
DENNIS SMITH
GREGORY SMITH

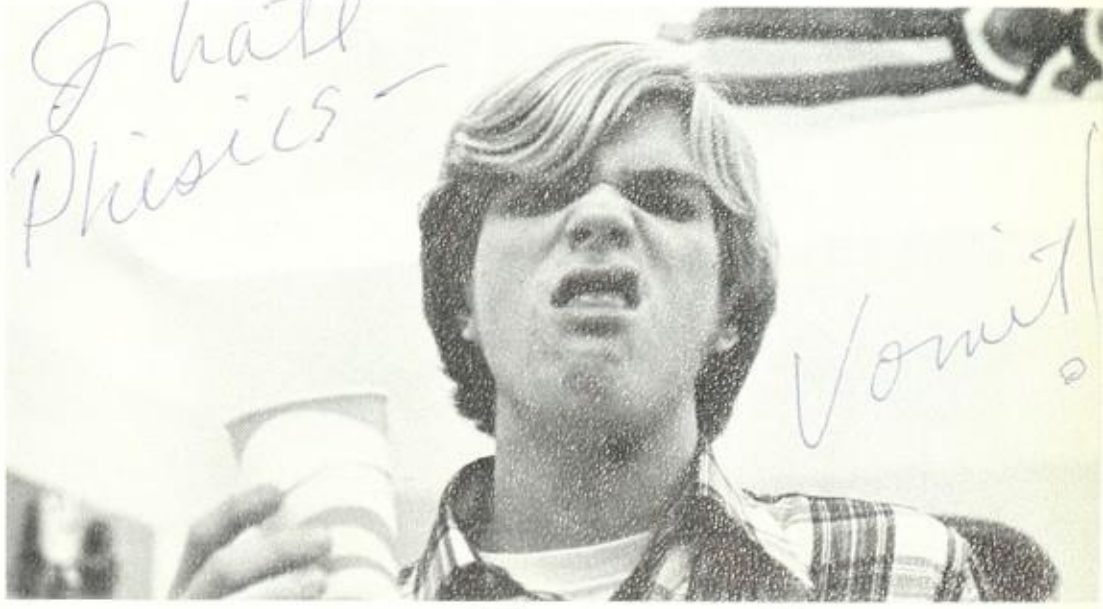

look! look!

WILLIAM SPENCER

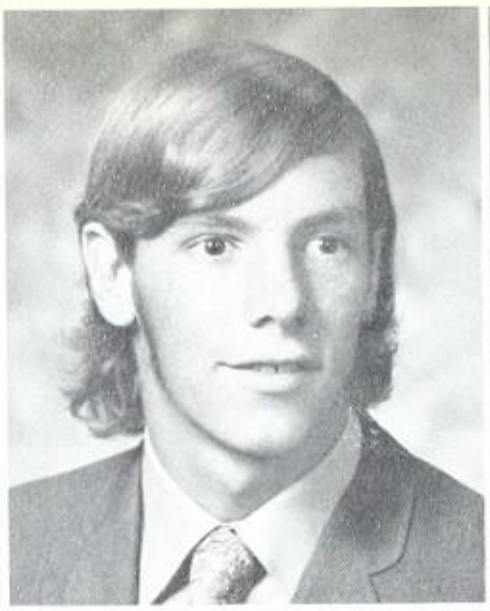

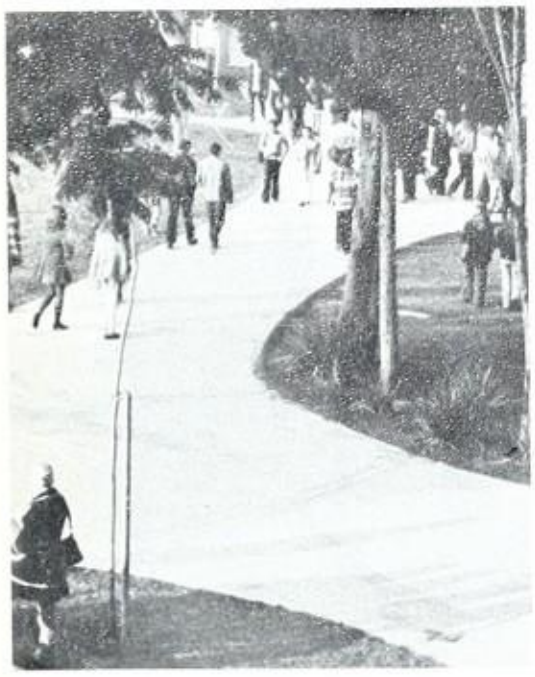

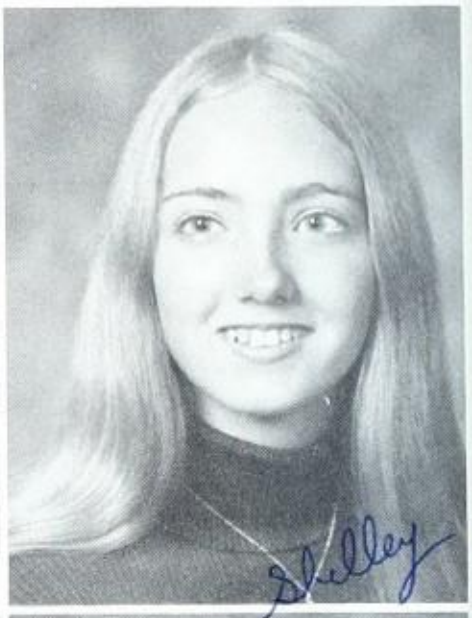

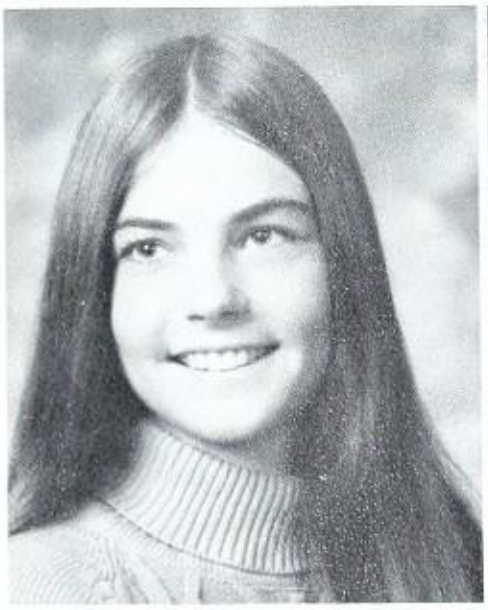

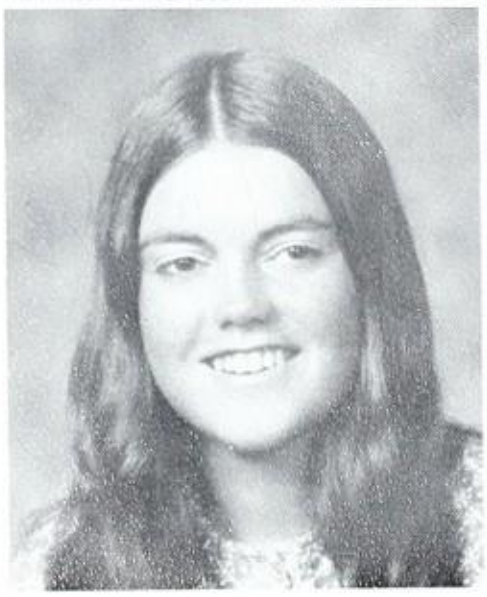

SANDRA STANFILL
JOANNE STARY
SANDRA STEVENSON
JULIE STEYSKAL

BRYAN STOUGHTON
SUZANNE STYLES
SHARON SWANSON
SUSAN SWENEY

DEBRA SWENSON
SHELLEY SWITZER
KAREN SYKES
CARLA TAYLOR

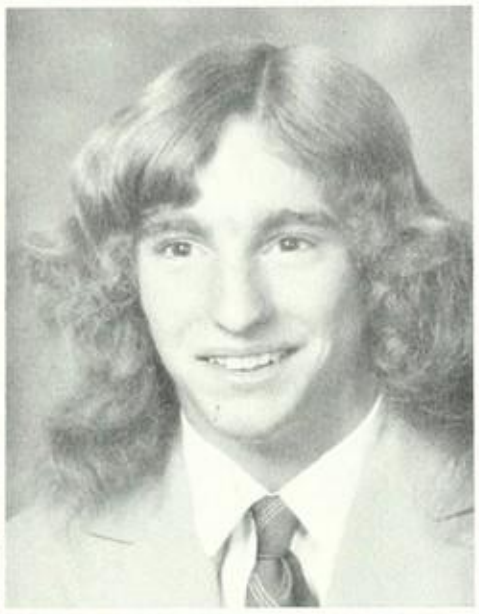

PATRICIA TERRY
JACKIE THOMAS
LINDA TORGERSON
RUSSELL TRAHAN

JODY TRAYLOR
CARTER TRIGG
ROBERT TROWBRIDGE
DIANE TUDGE

JILL TURMAN
CAROL TURNER
ETHEL TURNER

DAN TWOMBLY
SUSAN UMSTOT
ROCHELLE VLLOA

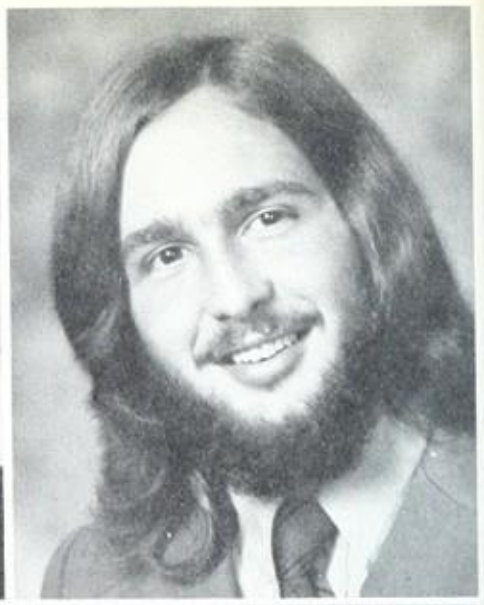

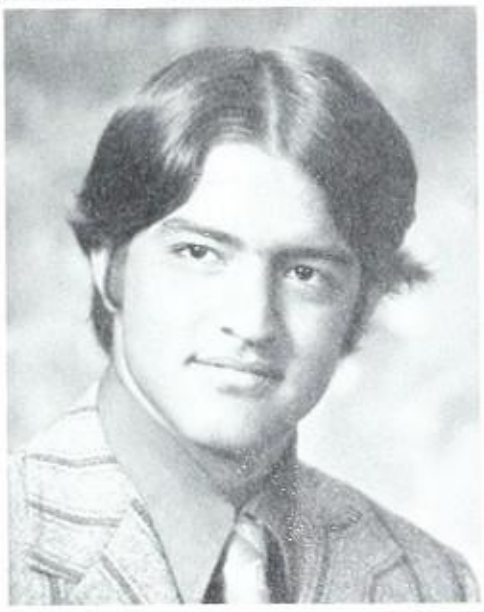

JONI VALADEZ
JOSEPH VALENZUELA
KRISTINA VAN BLADEREN

PETE VAN HORNE
STEVE VAN METER
RHONDA VAN ROSENDALE

BRENDA VASQUEZ
LINDA VILLEGAS
SUSAN VILSOET
MARY ANN WAGNER

SCOTT WALKER
JESSE WALLACE
DONNA WALTZ
PAMELA WELCH

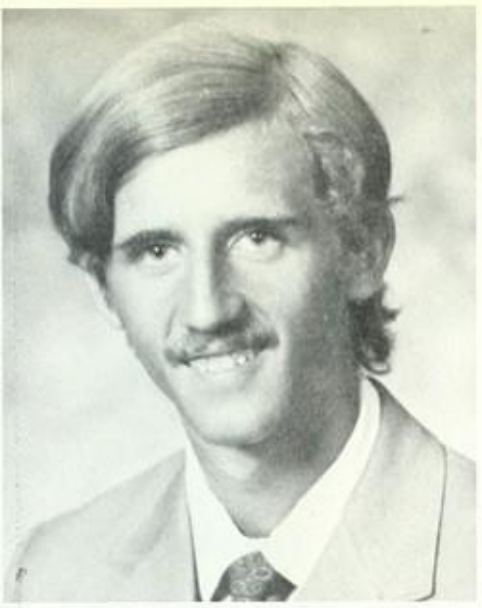

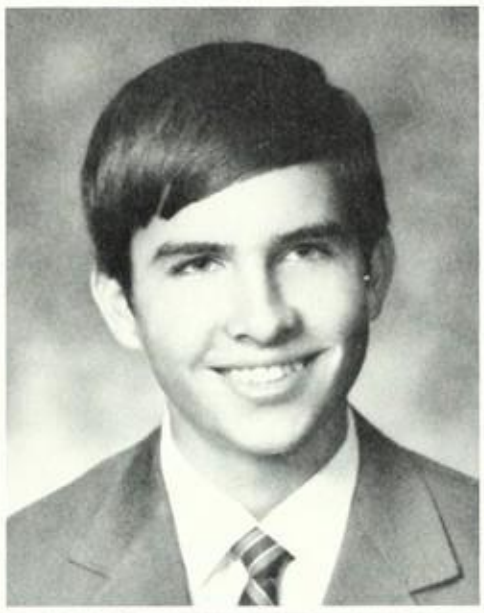
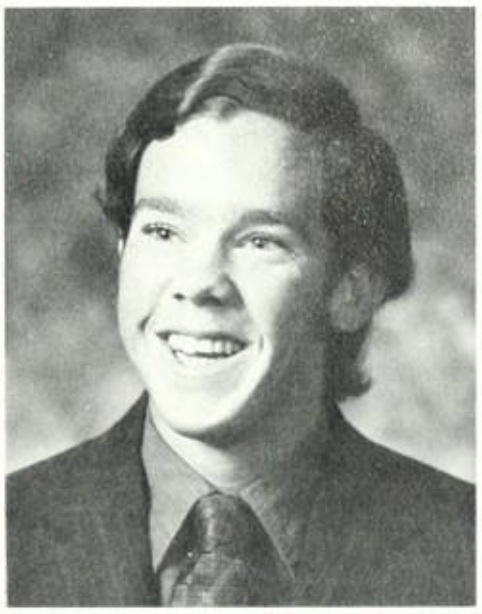

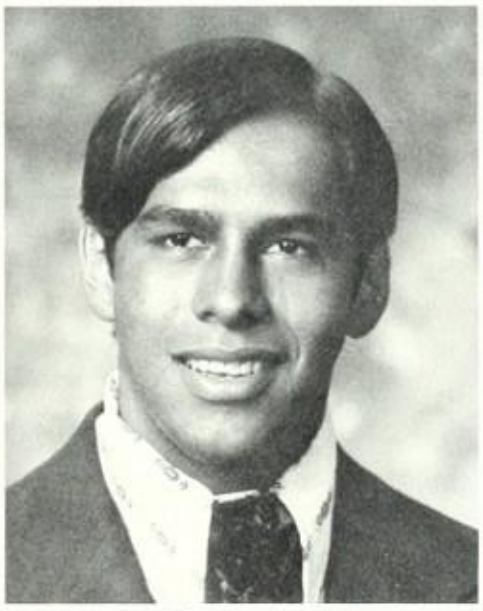

AL MANUEL YBARRA
RAY YOKSHAS
TANYA ZIMMER

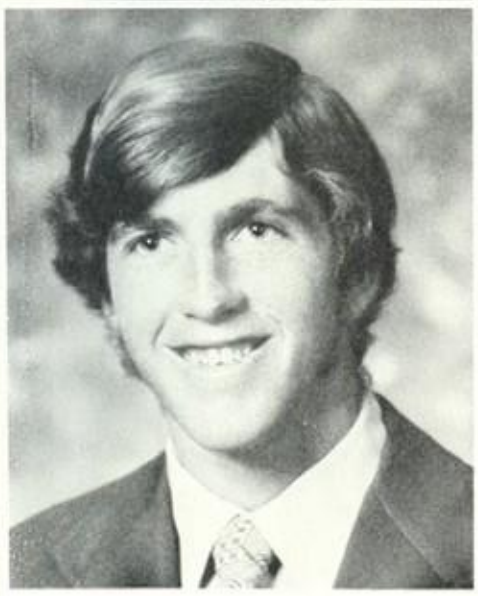
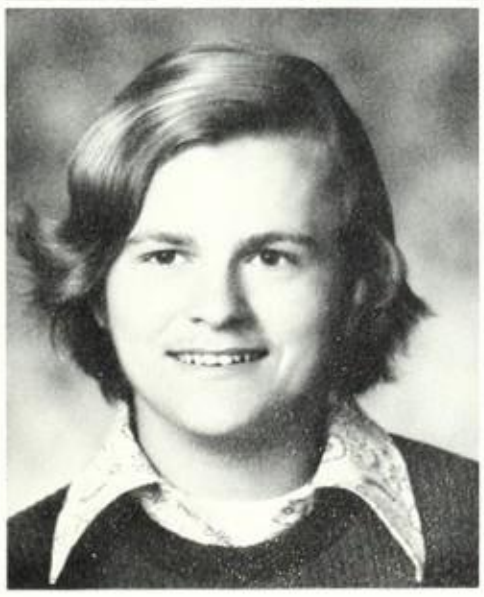

LEE WELTY
MORRIS WERTENBERGER
SUSAN WESTON
ROBERT WHITE

ALLAN WIECHMANN
ARTHUR WIECHMANN
CHARLES WILLIAMS
LARRY WILLIAMS

SHAWN WILLIAMS
DAVE WILSHEK
TIM WORKMAN
JAMES WRIGHT

WYNETTE COOK

JANET GUNSTEN

EMILY HUSS

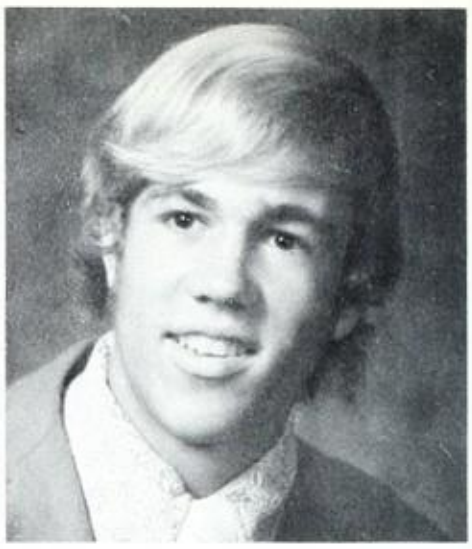

ALAN O'HERN

GLORIA ERICKSON

BRAD HILTSCHER

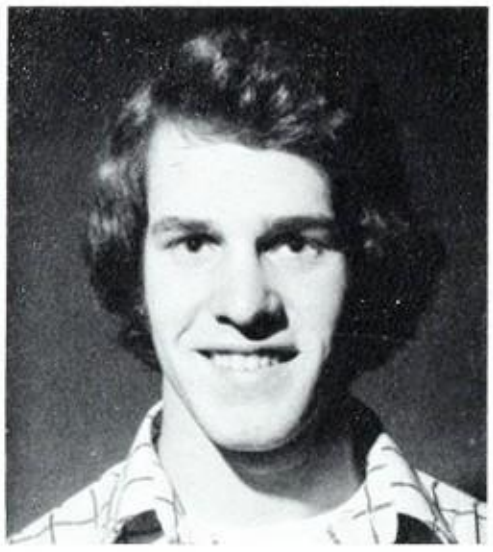

DOUG LOWE

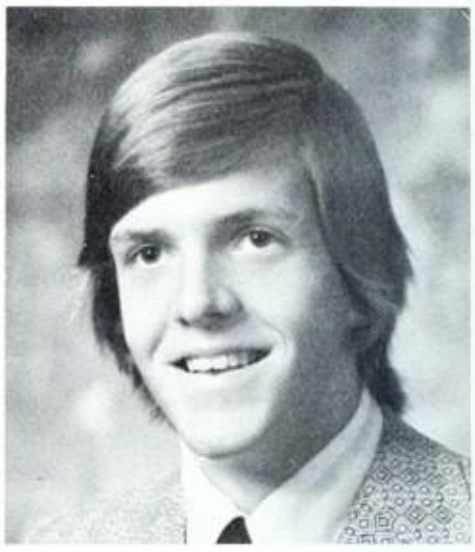

MARK RANKIN

SENIOR SERVICE AWARDS

Mark,
It's really been some year. I am so glad to have you as a friend. This year has really been "an experience". We sure had some good times together. Remember when you got Dereth's leotards out of her locker "hung them over the rail"? She was so hysterical. I thought I'd die laughing. Remember when Dereth, Patty, you, + I went to the haunted house after a football game? That was another "experience".
Mark, I am so glad we took got a Senior Service Award. I was so excited when they called your name... remember? You have given so much to this school through Band, Election Board, Art, and God knows what else. This school really won't be the same without you, but I guess that's what everyone says about the Seniors. I think we should make 5,000 copies of this page and drop them all over the city of Fullerton.
I'm really gonna miss you, Mark.
Thank you for everything.
Love,
Sue Spence

SUSAN SPENCE

PETE VAN HORNE

JIM WRIGHT

National Merit Scholar
Greg Richter

National Merit Certificate of Merit
Betty Merrill

National Merit Letter of Commendation

James Bond
H.F. Crane
Michael Kieley
Gail Mauner
Gilbert Mellis

Exchange Club Outstanding Boy and Girl of the Year

Brad Hiltscher
Emily Huss

CSF Life Members

Wynette Cook
Sharon Daugherty
Brad Hiltscher
Emily Huss
Leeland Launer Karen Kruse
Craig Martelle
Gilbert Mellis
Betty Merrill
Greg Richter
Jacki Schulz
Robert Scott
Sandra Stevenson
MARK RANKIN

Bank of America Engraved Plaque Winners

Gilbert Mellis	Science & Mathematics
Mark Rankin	Fine Arts
Greg Richter	Liberal Arts
Susan Sweney	Vocational Arts

Bank of America Certificate Winners

Merri Alyce Benedict	Business
James Bond	Laboratory Science
Janet Codispoti	Home Economics
Gloria Erickson	Social Studies
Mary Ann Fairgrieve	Agriculture
Janet Gibson	Art
Brad Hiltscher	Drama
Maria Lozano	Foreign Languages
Gail Mauner	Enlgish
Alan O'Hern	Mathematics
Timothy Workman	Trades & Industrial
James Wright	Music

Governor's Scholars

Barbara Berk
Wynette Cook
Gloria Erickson
Gilbert Mellis
Betty Merrill
Greg Richter

SENIOR ACTIVITIES

JEFFREY, SUZANNE
Pentamerons 3,4; Jazz Choir 3; Concert Choir 3,4; GAA 3,4.
ALFORD, LONDA J.
GAA 3,4; Y-Teens 3; Yearbook Staff 4; Quill and Scroll 4.
ANDERSON, MICHAEL R.
Electronics Club 1,2; Science Fiction Club 1,2,4; Pres. 4; Chess Club 3,4; Treas. 3; Pres. 4; ICC 3,4; Bridge Club 2.
ANDERSON, SHELLEY
GAA 1,2; Jazz Ensemble 1,2; Poetry Club 2; Pentamerons 3,4; Bye Bye Birdie 4.

BAAL, EDWARD W.
FFA 1,2,3,4; Treas. 4; Swimming 1,2; Water Polo 1,2.
BAALL, RONALD W.
Football 1,2,3,4; Baseball 1; Varsity Club 4; Staff 4.
BECKMAN, CYNTHIA S.
GAA 2; Junior Company 2; Social Comm. 3,4; Pep Club 3,4; Pentamerons 3,4.
BERGSAGEL, WILLIAM J.
FFA 1,2,3,4; Junior Concert 2; GAA 2; Student Congress 1,2.
BERG, BARBARA J.
ASF 1,2,3,4; Parliamentarian Comm. 2; Pep Club 2,3,4; Bridge Club 2; Yearbook Staff 4; Quill & Scroll 4; Electron Board 4.
BOWEN, JAMES E.
Bridge Club 1,2,3,4; Room Clinning Club 4.
BOGGESS, CHRIS
Junior Comm. 3,4; Commissioner of Student Recreation 4; Photo Club 4.
BOWIE, LINDA F.
Band 1; Choir 1,2; Football 1,2; Concert Choir 4; Marching Band 1,2.
BOYD, TRACEY L.
GAA 1,2,3,4; Vice-Pres. 4; Reg. 3,4; Pep Club 2,3; Pentamerons 3,4; Bridge Club 2,3; Student Weekend Society 2,3,4; ASF 2,3; Parliamentarian Comm. 2; Y-Teens 1,2.
BLACKETT, LINNETTE E.
Student Congress 1; Y-Teens 1,2,3; Vice-Pres. 3; Newspaper Staff 3,4; Quill & Scroll 3,4; Treas. 3; Pep Club 4; Sec. 4; Commissioner of Parliamentary Procedure 4.
BRUCKER, JIM E.
Football 1,2; Basketball 1; Concert Band 1,2,3,4; Jazz Band 4; Pep Band 1,2,3,4; Marching Band 1,2,3,4.
BROWN, DENISE A.
Choir Comm. 3,4; Sec. 4.
BROWN, KATHLEEN A.
Photo Club 1,2; Comm. Club 3,4.
BRUNELLE, DONALD L.
Jazz Ensemble 1,2,3,4; Concert Band 1,2,3,4; Pep Band 1,2,3,4; Marching Band 1,2,3,4; Student Weekend Society 3,4; Vice-Pres. 4; Pep Club 2,3,4; Comm. 3; North Orange County Junior Jazz Ensemble 3; Bye Bye Birdie 4.
BURNETTE, PATRICIA J.
Pentamerons 3,4; Election Board 2,3; Student Weekend Society 2,3,4; Pep Club 2,3; Russian Club 1,2; NSF 2,3; Biology Club 2.

CACCIATA, CHARLES J.
Wrestling 1,2,3,4; Track 1,2; Football 3; Key Club 2,3,4; Wilde Club 4; Varsity Club 3,4; Biology Club 2.
CALLISON, DEBORAH L.
Pentamerons 3,4; Leader 4; Girls Club 2; Thespians 4; Junior Concert 4; Bye Bye Birdie 4; ICC 4; GAA 2.
CARABEE, JON R.
Photo Club 4.
CARROLL, TERRY A.
Cross Country 1,2; Track 1,2,3,4; Varsity Club 2,3,4; Chess Comm. 2; Ping Pong Club 3; Bye Bye Birdie 4.
CHRISTENSEN, STEVE E.
Basketball 1,2,3,4; Football 1,2,3; Baseball 1,2,3,4.
CHRISTOPHER, DEBBY L.
Student Congress 1; Library aide 2; GAA 2,3; Junior Concert 2; French Club 4.
CHUA, MARY A.
Foreign Exchange Student 4; Junior 4; NHS 4.
CLARK, NANCY L.
Junior Concert 2; Biology Club 2; Spanish Club 2,3; Y-Teens 1,2; Pep Club 3.
CONNAUGHT, JANET L.
FFA 4.
COOK, ARTELLA E.
ICC Hall Leader 3; Cheerleader Captain 4; Student Court Sec. 4; ICC 4; Sec. 4; Student Congress 3; Student Leader 3; Bye Bye Birdie 4; Pom Wow Queen 4.
COOK, DENISE E.
Y-Teens 1,2; Social Comm. 3; Pentamerons 3,4; Electronics 3,4; ICC Hall Leader 3; Student Congress 1; Song Leader 4; Junior Concert 3,4.
COOK, WYNELLE
Junior Company 2,3,4; Quill & Scroll 3,4; Sec. 3; Yearbook 4; Junior 4; Electric Board 4; Chemistry Tutor 4; Yearbook Staff 3,4; Editor 4; Representative Bye Bye Birdie 4; ASF 3,4; Treasurer 3,4; Biology Club 2; Assembly Comm. 3.
COREY, ELIZABETH A.
Concert Band 1,2,3,4; Jazz Band 3,4; Pep Band 1,2,3,4; Marching Band 1,2,3,4.
COUGHLIN, TIMOTHY R.
Football 1,2,3; Basketball 1,2; RBA 1; Photo Club 3,4; Biology Club 2; Pom Wow King 4.
COWAN, CATHY L.
Social Comm. 4.

DAGUERRETT, SHARON L.
Y-Teens 1; Student Congress 2; Pep Club 2,4; Rally Comm. 2; ASF 2,3,4; Biology Club 2; Sec. 2; Pentamerons 3,4.

Social Comm. 3,4; Chairman 4; ICC 4; Annual Staff 4; Quill & Scroll 4.
DAY, KOREN M.
GAA 1,2; Pentamerons 4.
DUFF, CONTESA S.
Student Congress 1; Y-Teens 2; Song Song Leader 4; Newspaper Staff 2,3; Quill & Scroll 2,3; Pentamerons 3; Student Weekend Society 4; Campus Life 3; ICC 4; Junior 4; Sec. 4; GAA 2.
DUNN, HEATHER L.
Pentamerons 3,4; Girls Ensemble 1,2,4; Poetry Club 2; Pep Club 2; Russian Club 1,2; Concert Choir 2; Junior Company 3,4.

EDMONDS, CARLTON E.
ICC 1; Y-Teens 1,2,4; Pres. 1; Sec. 2,3; Hall Leader 3; Junior Company 3,4; Electron Board 4; Class Sec. 4.
ERICKSON, GLORIA L.
Y-Teens 1,4; Junior Concert 2; ICC 4; ASF 2,3,4; Junior 4; GAA 2,3; Class Pres. 3; ASB Sec. 4; Publicity Comm. 2.

FAIRBROTHER, MARY A.
FFA 1,2,3,4; Parliamentarian 4; Student Library 4.
FOWLER, DANIEL E.
Basketball 1; Photo Club 3,4; Biology Club 2; Student Athletic Director 2,3,4.
FREDRICKSON, DAVID
Football 1; Cross Country 2; Track 1; Wrestling 1,2,3,4; Electronics Club 1,2; Biology Club 1,2,3; Varsity Club 4.
FREEMAN, NORMA L.
Junior Concert 3,4; Class Treas. 2; Song Leader 4; Y-Teens 2,3; Student Congress 2.

GALLAHER, DEBORAH L.
Poetry Club 2,3,4; Pres. 4; Science Fiction Club 3,4; Pentamerons 3; GAA 2,3.
GALONE, PATTI L.
Poetry Club 2; Pentamerons 3,4; Russian Club 2.
GARRISON, DEBRA K.
Science Club 2; Y-Teens 2; Girls Ensemble 2; Pentamerons 3,4; Leader 4; Photo Club 3,4; ICC 4; Student Library 4; Sec. 4; Chairman 4.
GENEREUX, PAMELA R.
Y-Teens 1,2; Pep Club 2; GAA 2,3; Biology Club 1,2,3; Science Symposium 2; Junior Concert 2,3; Social Comm. 3; Key Club Sweetheart 3; Junior 3,4; Pres. 4; ICC 4; Quill & Scroll 4; Pom Wow Princess 4.
GERSNER, RALPH F.
Basketball 4.
GIBSON, JANET E.
Girls Club 2,3; Concert Choir 3; Pentamerons 3,4.
GILMORE, LORI L.
Cheerleader 4.
GLEASON, MARY C.
Science Club 1,2; Y-Teens 1,2; FFA 2; Pep Club 3,4; Annual Staff 4.

GODFREY, BOB J.
Cross Country 1,2,3,4; Track 1,2,3,4; Varsity Club 2,3,4; Key Club 4; Stage 4.
GOMEZ, ROSE A.
Basketball 1,2; Water Polo 1,2; Poetry Club 4.
GRANGER, DEBORAH A.
Pentamerons 3,4; Junior Concert 3; Social Comm. 3; Y-Teens 1,3; Spanish Club 3.
GROSS, THERESA L.
Photo Club 3,4.
GULASSA, REEAN
GAA 1,2; Pep Club 1,2; Rock Climbing Club 4; Photo Club 4.
GUNDERMAN, LARRY R.
Football 1; Baseball 1,2; FFA 1,2,3,4; Reporter 3; Treas. 4.
GUNSTEN, JANET K.
Class Vice Pres. 1; Y-Teens 1,2,3,4; Treas. 3; Pres. 4; Student Library 3; Student Congress 1,2; Class Treas. 3; Ticket Comm. 3,4; ICC 4; Commissioner of Communications 4; GAA 3; Junior 4.

HALLMANN, BRUCE C.
Science Fiction Club 1,2,3,4; Chess Club 4; Student Court Justice 4; Basketball 3; Track 3; Tennis 3,4; Assembly Comm. 4.
HALVORSEN, CHRISTINE L.
Thespians 2,3,4; Poetry Club 2,3,4; Science Fiction Club 3,4; Russian Club 4.
HAMONGA, WALDEEN
GAA 1,2,3,4; Newspaper Staff 4.
HANSEN, DONNA L.
Junior Concert 3; Pentamerons 3,4; Leader 3.
HARDY, PATRICIA L.
FFA 1; FTA 2; Bye Bye Birdie 4; Library aide 4.
HARPER, DEBORAH A.
Pentamerons 3,4; Drama Club 3,4; Spanish Club 3; Biology Club 4.
HARWOOD, VICKI L.
Parliamentarian Comm. 3,4; Social Comm. 4; GAA 2,3; Pep Club 3,4.
HASSELL, JOHN W.
Water Polo 1,2,3,4; Swimming 3; Varsity Club 3,4; Key Club 4; Student Court Justice 4; Chair 4.
HAVENS, RANDY L.
Photo Club 4.
HAYES, SUSAN D.
GAA 1,2,3,4.
HEIN, DEBORAH E.
Photo Club 3,4.
HELTSHER, BRAD L.
Talent Show 1,2,3,4; Poetry Club 1,2,4; Pres. 2; Key Club 4; Thespians 2,3,4; ICC 2,4; Pres. 4; ASB Vice Pres. 4; Commissioner of Communications 3; ASF 2,3,4; Silver Threads among the Coal 2; Actor Frank 3; Atlantic and Old Lace 3; Romance in Resident Court 3; Bye Bye Birdie 4.
HINSON, LEE J.
Football 1; Wrestling 2; RBA 1.
HOWITT, LORETTA S.
Junior Concert 2,3; Poetry Club 2; Biology Club 2; French Club 2; Student Congress 1; Student Advisory Council 3,4.
HOROWITZ, LOUIS J.
Chess Club 4; Soccer Team 4.

HOUSEL, KRIS E.
Football 1,2; Wrestling 1; Campus Life 2,3; Biology Club 2; Photo Club 3,4; Social Comm. 4.
HOWE, ELIZABETH S.
Orchestra 1,2,3,4.
HUNTER, ALAN L.
Wrestling 1,2,3; German Club 1,2,3,4; Biology Club 2; Photo Club 3,4; Football 1; Track 2; Varsity Club 2,3; Science Fiction Club 2,3.
HUSS, EMILY
GAA 1,2; Y-Teens 1,2, Pres. 2; Quill & Scroll 2,3; Imakas 3,4; Featherettes 3; CSF 1,2, 3,4; Newspaper Staff 2,3,4, Editor 3; Magazine Editor 4; Director of Elections 4.

IBBS, DEBI L.
Pow Wow Art. 3; Y-Teens 3.
IBBS, DONNA S.
Y-Teens 3.

JACOBSON, ERIC J.
Publicity Comm. 3,4; Art Club 4; Social Comm. 4; Our Town 4; Bye Bye Birdie 4.
JADWIN, MARTA
JV Yell Leader 3; Marching Band 1,2,3,4; Concert Band 1,2,3,4; GAA 1,2,3,4; Dance Concert 2; Student Medical Society 2.
JOHNSON, FRANK G.
Jazz Band 4; Concert Band 4; Orchestra 4.
JOHNSON, LINDA P.
Y-Teens 1,2; GAA 1,2; Imakas 3,4; Social Comm. 2,3; Pep Club 1,2,3; Publicity Comm. 1,2,3; GAA 2,3; Girls' Choir 1,2; Concert Choir 1,2,3.
JONES, RICHARD D.
Track 1,2; Cross Country 1,2; Wrestling 3; RBA 1.
JOSLIN, JEANETTE M.
Y-Teens 1; Art Club 4; Student Medical Society 4; Imakas 4, Treas. 4.
JOYCE, DAVID W.
Cross Country 1,2,3,4; Track 1,2,3,4; Electronics Club 2.

KADAKIA, SWATI P.
Russian Club 1,2; Publicity Comm. 2,4; Y-Teens 1; Poetry Club 4; GAA 1.
KANE, KATHRYN E.
Thespians 3,4; Madrigals 2,3, 4, Pres. 4; Brigadoon 3; Our Town 4; Bye Bye Birdie 4; Drama Club 4; Lunch Box Theatre 4.
KAUSE, SANDRA L.
GAA 1,2,3,4, Sec. 4; Big F 4; Pep Club 2,3,4; Publicity Comm. 2; CSF 2,3; Biology Club 3; Featherettes 4.
KELLY, TIMOTHY P.
Water Polo 1,2; Swimming 1; Baseball 1,2; RBA 1; Biology Club 3; Photo Club 3,4.
KIELEY, MICHAEL S.
Biology Club 1,2,3; Ecology Club 1; Star Song 3; Science Symposium 3.

KING, DENISE D.
GAA 1,2; FBA 1,4; Girls' Choir 1.
KNIGHT, KEVIN T.
Key Club 3,4, Sec. 4; Water Polo 1,2,3,4; Swimming 2,3; Varsity Club 4; Student Court Justice 3,4, Chief Justice 4; CSF 3; ICC 4.
KOEHLER, CANDYE M.
Featherettes 2,3,4; GAA 2,3.
KRUSE, KAREN E.
Dance Company 4; CSF 2,3,4; Spirit Seconds 3,4; GAA 3; Pep Club 4; Poetry Club 1,2, Sec. 1, 2; Election Board 4; Orchestra 1,2,3,4; Bye Bye Birdie 4.

LADNER, LELAND C.
Water Polo 1,2,3,4; Swimming 1,2,3,4; Varsity Club 3,4; Key Club 2,3,4, Pres. 4; ICC 4; CSF 1,2,3,4.
LAWYER, TRACEY
Russian Club 2; Forensics 1,2, Vice Pres. 2; Poetry Club 1; Photo Club 4.
LEVASSEUR, AL R.
Football 1,2,3,4; Wrestling 1,2,3,4; Track 1,2,3,4; Varsity Club 3,4; Key Club 2,3,4.
LEVASSEUR, WILLIAM J.
Football 1; Wrestling 3.
LIEDTKE, BRADLEY W.
Basketball 1; Baseball 1,2,3,4; Varsity Club 2,3,4, Treas. 4.
LOHOFF, DONALD F.
Jazz Band 4; Marching Band 1,2, 3,4; Concert Band 1,2,3,4; Pep Band 1,2,3,4; Photo Club 4.
LOHOFF, RONALD J.
Marching Band 1,2,3,4; Jazz Band 4; Concert Band 2,3,4; Pep Band 1,2,3,4.
LONG, DAVE A.
Track 1,2; Cross Country 1,2; Dirt Bike Club 3.
LOPEZ, TERRY L.
Y-Teens 2,3; GAA 3; Student Congress 2.
LOWE, DOUGLAS F.
Class Pres. 2,4; Student Lobby 3; Water Polo 2,3,4; Tennis 1,2; Key Club 3,4; Thespians 3,4; Biology Club 2; Photo Club 3; Romance in Rustlers' Gulch 3; Bye Bye Birdie 4; Talent Show 3,4; Stags 4; Co-Capt. 4; Varsity Club 4.

MAGINNIS, MARCIE R.
Dance Company 3,4; Spirit Seconds 3; Y-Teens 2,3; Featherettes 3,4; Photo Club 3,4; GAA 1,4.
MALONE, COLLEEN D.
Photo Club 3,4; Drama Club 1; Thespians 3,4; Y-Teens 2,3; Star Song 3; Our Town 4; Annual Staff 4.
MAPLES, JANET L.
Girls' Choir 1; Viva 2; Social Comm. 4.
MARCOUX, RENEE D.
Poetry Club 1, Pres. 1; GAA 3; Thespians 2,3,4; Arsenic and Old Lace 3; Our Town 4; Annual Staff 4; Quill & Scroll 4.
MARTELLE, CRAIG R.
Tennis 1,2,3,4; CSF 2,3,4; Ticket Comm. 3; Varsity Club 2,3,4; Key Club 4; Football 1,2; Basketball 1; Chess Club 3.
MARTIN, MELINDA
GAA 1,2,3,4; Big F 3,4, Pres. 4; GAA Carmen 2,3,4; Social Comm. 3; Girls' Chorus 1.
McAFEE, DEBRA J.
GAA 1,2,3,4; Featherettes 4; FBA 2; Wrestling Manager 4.
McDERMOTT, KAREN A.
GAA 2; Pep Club 3,4; Publicity Comm. 3,4; Social Comm. 4.
McNEILL, JOAN A.
Pep Club 1,2; Imakas 3,4; Dance Company 3,4; Featherettes 2,3; Spirit Seconds 2,3; Pow Wow Princess 4; GAA 1,2; Student Medical Society 4; Y-Teens 1,2; Social Comm. 2; Talent Show 1,2; Drum 2; Stage Drum 2; Bye Bye Birdie 4.
MEADEY, MARK P.
Photo Club 3,4.
MEDINA, EILEEN
Spanish Club 1; Art Club 4.
MELENDEZ, BOB
Football 1,2,3,4; Baseball 1,2; Varsity Club 3,4; MECHA 2.
MELLIS, GILBERT T.
Chess Club 2,4; Varsity Club 4; FFA 1,2; Math Team 3,4.
MERRILL, BETTY J.
ASB Treas. 4; CSF 2,3,4; ICC 4; Science Fiction Club 2, Sec. 2; Quill & Scroll 4, Treas. 4; Newspaper Staff 3,4; Chess Club 2, Sec. 2; Ticket Comm. 4; Registration 3.
MIDDLETON, DEBRA K.
FFA 1,2,3,4; Poetry Club 3,4, Vice Pres. 3; Chairman 4.
MILES, LLOYD H.
Noon Duty Janitor 4.
MOLINA, LUPE V.
GAA 2.
MONTGOMERY, MARGO K.
Photo Club 3,4.
MULDOON, GEORGE W.
Football 1,2; Russian Club 1,2,3; Baseball 2,3,4; Key Club 4; Golf Club 4; Student Court Justice 4.

NAVARRETTE, ELIZANDA L.
GAA 1,2,3.
NEVINS, PAMELA A.
Girls' Choir 1,2.

OAKDEN, BERT A.
Wrestling 2,3,4.
OBA, SANDRA L.
CSF 1,2,3,4; Publicity Comm. 2; Pep Club 2,3,4; Biology Club 3; Quill & Scroll 4; Imakas 3,4; Featherettes 4; Dance Company 4; Annual Staff 4.
O'HERN, ALAN S.
Swimming 1,2,3; Water Polo 2,3,4; FFA 1,2; Student Medical Society 3,4, Sec. 4; Thespians 4; CSF 2,3,4; Varsity Club 3,4; Student Court Justice 4; Key Club 3,4, Vice Pres. 4; Yell Leader 4; Math Team 3,4; Talent Show 4; Romance in Rustlers' Gulch 3; Bye Bye Birdie 4; Sportscaster 2.
OWENS, SHIRLEY J.
Featherettes 2,3; Concert Choir 1,2; Pow Wow Art. 2; Dance Concert 4; Rally Comm. 4; Band Yell Leader 4.

PERRARD, PATRICK W.
FFA 1,2,3,4, Treas. 3, Pres. 4.
PETERSEN, NEIL E.
Electronics Club 1,2,3,4, Pres. 3; Assembly Comm. 3,4, Chairman 4; Drama Club 3,4; Lunch Box Theatre 3,4; Annual Staff 4.
POOLE, SHELLY L.
Student Congress 1,2; Election Board 4; Spanish Club 2; Pep Club 1,2; Rally Comm. 2.

QUIJANO, DARLENE J.
GAA 1,2; Featherettes 2,3; Girls' Choir 2,3; Concert Choir 2,3,4; Yell Leader 4.

RANKIN, DAVID W.
Key Club 2,3,4; Marching Band 2,3,4; CSF 2,3,4; Art Club 3,4, Pres. 4; Election Board 2,3,4; Student Medical Society 3,4; ICC 4; Student Congress 1,2.
RATHER, PAMELA J.
Y-Teens 1,2; GAA 2,3; Imakas 3,4, Sec. 3, Vice Pres. 4; Commissioner of Curriculum 4; Newspaper Staff 3,4, Editor 4; Quill & Scroll 3,4, Pres. 4; Campus Life 3.
REICK, MARILYNN
GAA 1,2; Ticket Comm. 4; CSF 3,4; Election Board 3; Social Comm. 3; Publicity Comm. 3; Dance Concert 3; FBA 2.
RECTOR, JULIE A.
Publicity Comm. 2,3,4; Pep Club 4; Social Comm. 4; GAA 1,2,3,4; VICA 2; CSF 3; Annual Staff 4; Bye Bye Birdie 4.
RIBELIN, STEVEN C.
Baseball 1.
RICHTER, GREGORY C.
Spanish Club 1,2,3,4; German Club 4; Russian Club 4; Silver Threads Among the Gold 2; Romance in Rustlers' Gulch 3; Our Town 4; Bye Bye Birdie 4; Science Symposium 3.
RILEY, SUSAN K.
GAA 2,3,4; Pep Club 3,4; Biology Club 3; Social Comm. 4; Publicity Comm. 2,3.
ROSENBERGER, DAVID M.
Class Vice Pres. 3; Track 1,2; Photo Club 4; Cross Country 2.

SAKURAI, DERETH S.
Featherettes 2,3; Biology Club 2,3; Student Medical Society 2,3,4; Election Board 2,3; Pep Club 2,3; Dance Company 3; Song Leader 4; CSF 2; French Club 3; Student Congress 2.
SCHEESLEY, LOIS A.
Pep Club 1; Y-Teens 1,2.
SCHULZ, JACQUELYN R.
FFA 1,2; CSF 2,3,4; Publicity Comm. 3; Spanish Club 1,2,4; Bike Club 4; Biology Club 3; Y-Teens 2,3; Quill & Scroll 4; Photo Club 4; Annual Staff 4.
SCOTT, ROBERT B.
Spanish Club 1,2; CSF 2,3,4; Newspaper Staff 3,4; Ticket

Comm. 4; Election Board 4.
SHAM, ROBERTA A.
Class Sec. 1; Publicity Comm. 1,2,3; Rally Comm. 2; Pep Club 3; GAA 1,2,3,4; Spanish Club 1; Y-Teens 1,3; Student Lobby 3; Idakas 3,4; Featherettes 3,4; Commissioner of Campus Activities 4.
SHEAHAN, TIM S.
Swimming 2.
SLATE, LESLIE A.
Student Lobby 4, Chairman 4; Idakas 4; ICC 4; Election Board 3; Social Comm. 3; Ticket Comm. 4; Publicity Comm. 2,3; Pep Club 3,4; Dance Concert 3; GAA 3; CSF 4.
SMITH, GREG C.
Photo Club 4.
SMITH, TERRY L.
German Club 3,4; Baseball 1,2, 3,4; Varsity Club 3,4; Key Club 3,4.
SOWDER, JOYCE
GAA 1; Featherettes 2,3; Song Leader 4; Idakas 4; Rally Comm. 4; Social Comm. 2.
SPENCE, SUSAN
Pep Club 2,3,4; Pep Chairman 4; Idakas 3,4; Drama Club 1,2; Featherettes 4; Student Lobby 3, Sec. 3; ICC 4; Thespians 2,3, 4, Treas. 3, Pres. 4; Annual Staff 4; VIVA 2; Quill & Scroll 4.
SPENCER, PENELOPE L.
Russian Club 1,2; Poetry Club 1,2,3,4; Chess Club 2,3,4; Science Fiction Club 2,3,4; Bye Bye Birdie 4; Orchestra 1,2,3,4.
STARY, JOANNE M.
Y-Teens 2; Dance Concert 2; Pep Club 3; JV Yell Leader 3; Yell Leader 4; Homecoming Att. 4.
STEVENSON, SANDRA M.
Drama Club 1,2,3, Pres. 3; Thespians 2,3,4, Vice Pres. 3; Idakas 3,4; Featherettes 3,4; Ticket Comm. 1; Forensics 1,2, Sec. 1; Poetry Club 1; CSF 2,3, 4; AFS 1,2; Russian Club 1,2,3; David & Lisa 1; Stage Door 2; Dino 2; Anne Frank 3; Our Town 4.
SWANSON, SHARON M.
Y-Teens 2; Dance Concert 2,3; Biology Club 3; Social Comm. 4; German Club 4; CSF 4.
SWEENEY, SUSAN C.
FFA 1,2,3,4; Student Lobby 4; Band 1.
SWENSON, DEBRA J.
Bike Club 4; Pep Club 4.
SWITZER, SHELLEY A.
Orchestra 1,2,3,4; Pep Club 1, 3,4; French Club 2; Featherettes 3,4; CSF 4; Dance Concert 2,4.

TORGERSON, LINDA R.
Publicity Comm. 3,4; Pep Club 2,3,4; Concert Choir 2,4; FHA 4, Sec. 4; Featherettes 4.
TRAHAN, RUSSELL G.
Football 1.
TUDGE, DIANE I.
Spanish Club 1,2,3, Pres. 3; Concert Band 1,2,3,4; Marching Band 1,2,3,4; GAA 1; Pep Band 1,2; Student Congress 2; CSF 2; ICC 3; Student Lobby 3; Dance Company 3,4; Madrigals 3,4; Thespians 3,4; Jazz Band 4; Fiat Lux 1; The Night Was Dark 2; Brigadoon 3; Publicity Comm. 2.

UMSTOT, SUSAN K.
GAA 1,2,3,4; Featherettes 3,4.

VALADEZ, JONI M.
FHA 3,4, Pres. 4; Pep Club 4; Co-Chairman 4; Student Lobby 4; ICC 4; GAA 3.
VALENZUELA, JOSEPH
Football 1,2,3,4; Basketball 1,2,3; Newspaper Staff 3; Varsity Club 3,4, Sec. 4.
VAN BLADEREN, KRISTINA A.
GAA 1,2,3,4, Sec. 3, Pres. 4; Big F 4; Featherettes 4; ICC 4; CSF 2,3; Student Medical Society 2,3,4; Biology Club 2,3; Pep Club 2,3; Publicity Comm. 2.
VAN HORNE, PETER
Football 1,2,3,4; Basketball 1,2,3,4; Baseball 1,2,3,4; Varsity Club 2,3,4, Pres. 4; RBA 1; ICC 4, Vice Pres. 4.
VAN METER, STEPHEN R.
Baseball 1,2.
VAZQUEZ, BRENDA L.
Girls' Choir 2.
VILSOET, SUSAN J.
Y-Teens 1; Split Seconds 2,3; GAA 2; CSF 2,3; Dance Company 3,4; Social Comm. 4; Idakas 4; Annual Staff 4; Quill & Scroll 4.
VISWANATHAN, RENUKA
Talent Show 1; Student Medical Society 1,2; Poetry Club 1,2, 4; Biology Club 1,2.

WALLACE, JESSE L.
Football 1,2,3,4; Basketball 1,2,3,4; Baseball 1; Newspaper Staff 3; Varsity Club 3,4.
WESTON, SUSAN B.
Girls' Choir 1; Concert Choir 2; FHA 2,3,4; Y-Teens 1,2,3.
WHITE, ROBERT L.
Football 1,2,3,4; Basketball 1; Baseball 1,2; Campus Life 1,2,3; Photo Club 3,4.
WIECHMANN, ALLAN F.
Marching Band 2.
WILLIAMS, CHARLES D.
Wrestling 2,3,4; Football 1,2, 3; Basketball 1; Varsity Club 3,4.
WILLIAMS, SHAWN E.
Social Comm. 4; Idakas 4; CSF 4, Sec. 4; Pow Wow Princess 4.
WILSON, THOMAS L.
Marching Band 1,2,3,4; Pep Band 1,2,3,4; Concert Band 1,2,3,4; Tennis 1,2,3,4; Bye Bye Birdie 4.
WRIGHT, JAMES T.
Marching Band 1,2,3,4, Drum Major 4; Concert Band 1,2,3,4; Jazz Band 3,4; Key Club 2,3,4; ASB Pres. 4; Basketball 1,2,3, 4; Tennis 2,3,4; Track 1,2; Football 1; Student Congress 1,2; ICC 4; Varsity Club 4; Pep Band 1,2,3,4; Bye Bye Birdie 4; Assembly Comm. 3.

YOKSHAS, RAYMOND T.
Chess Club 1,2,3,4, Vice Pres. 3,4; Track 2.

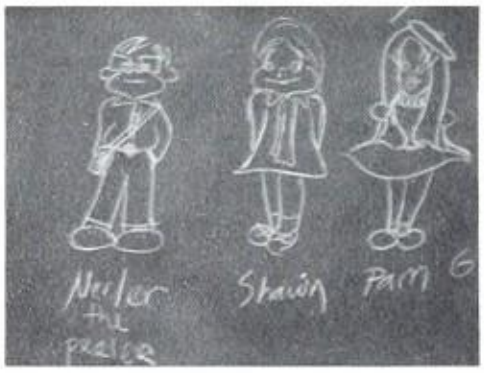

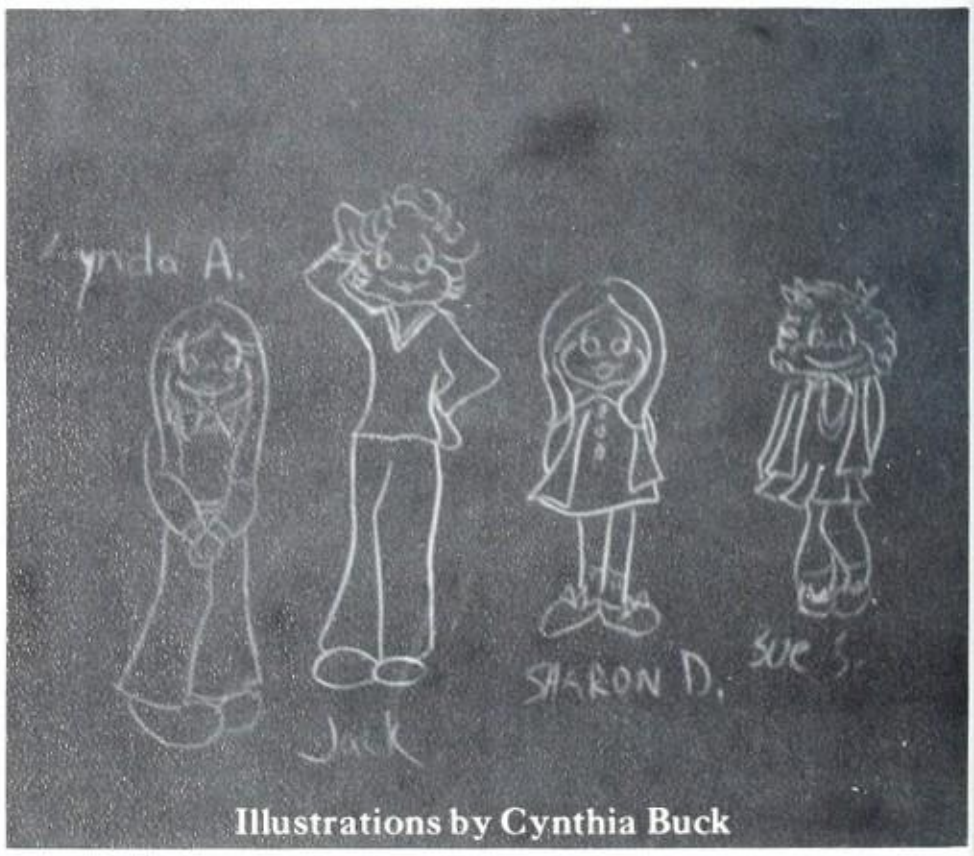

Illustrations by Cynthia Buck

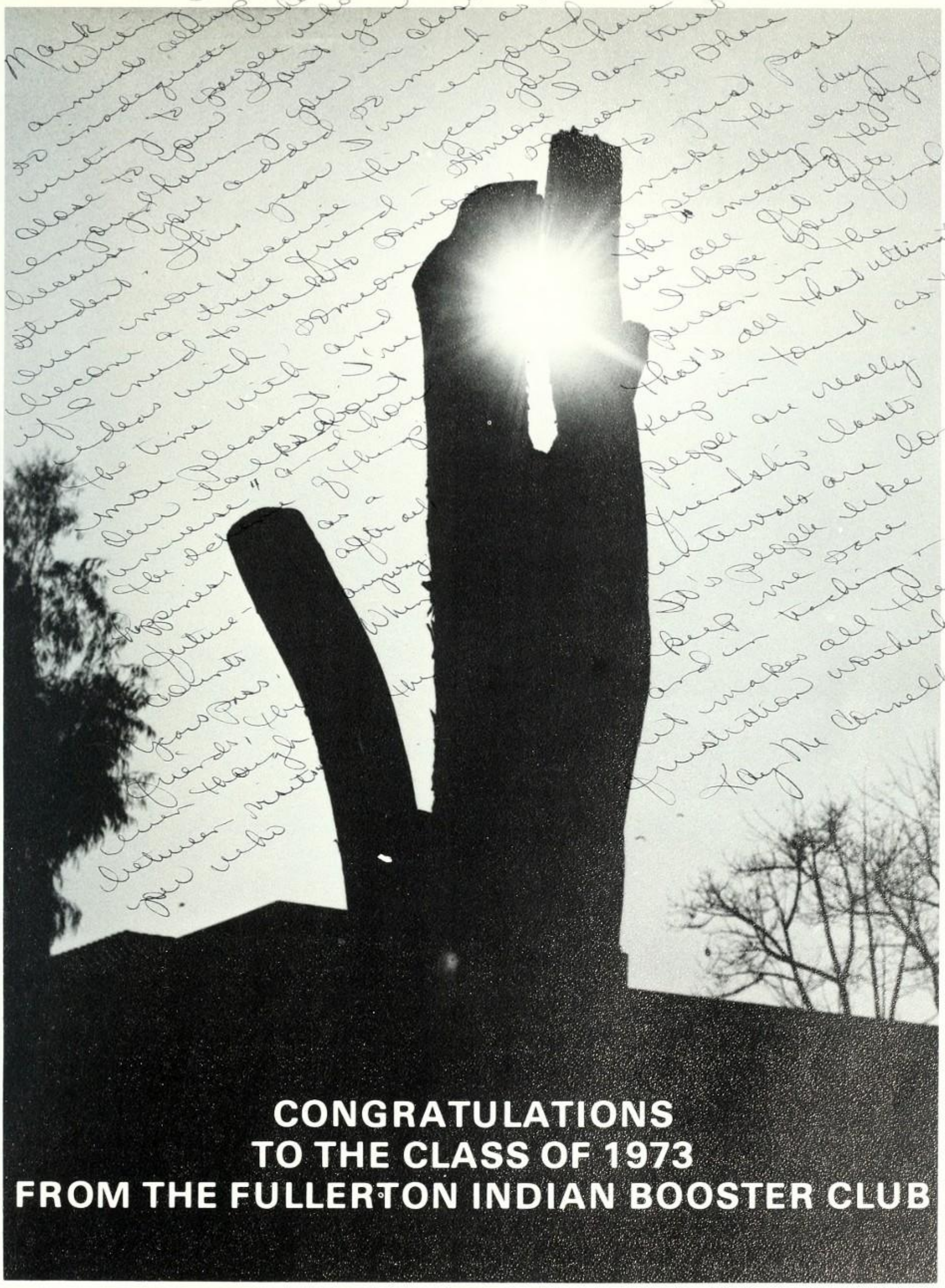

CONGRATULATIONS
TO THE CLASS OF 1973
FROM THE FULLERTON INDIAN BOOSTER CLUB

FULLERTON
TROPICAL FISH

–A Haven for the Hobbyist–

BILL, MABEL & RANDY COMPTON

1817 W. Orangethorpe (at Brookhurst) Fullerton 879-5644

CONGRATULATIONS

TO THE

CLASS OF '73

From SUNNY HILLS DRUG

Don Wolter, Reg. PH

Bob Dahlin, Reg. PH

SENIOR CLASS

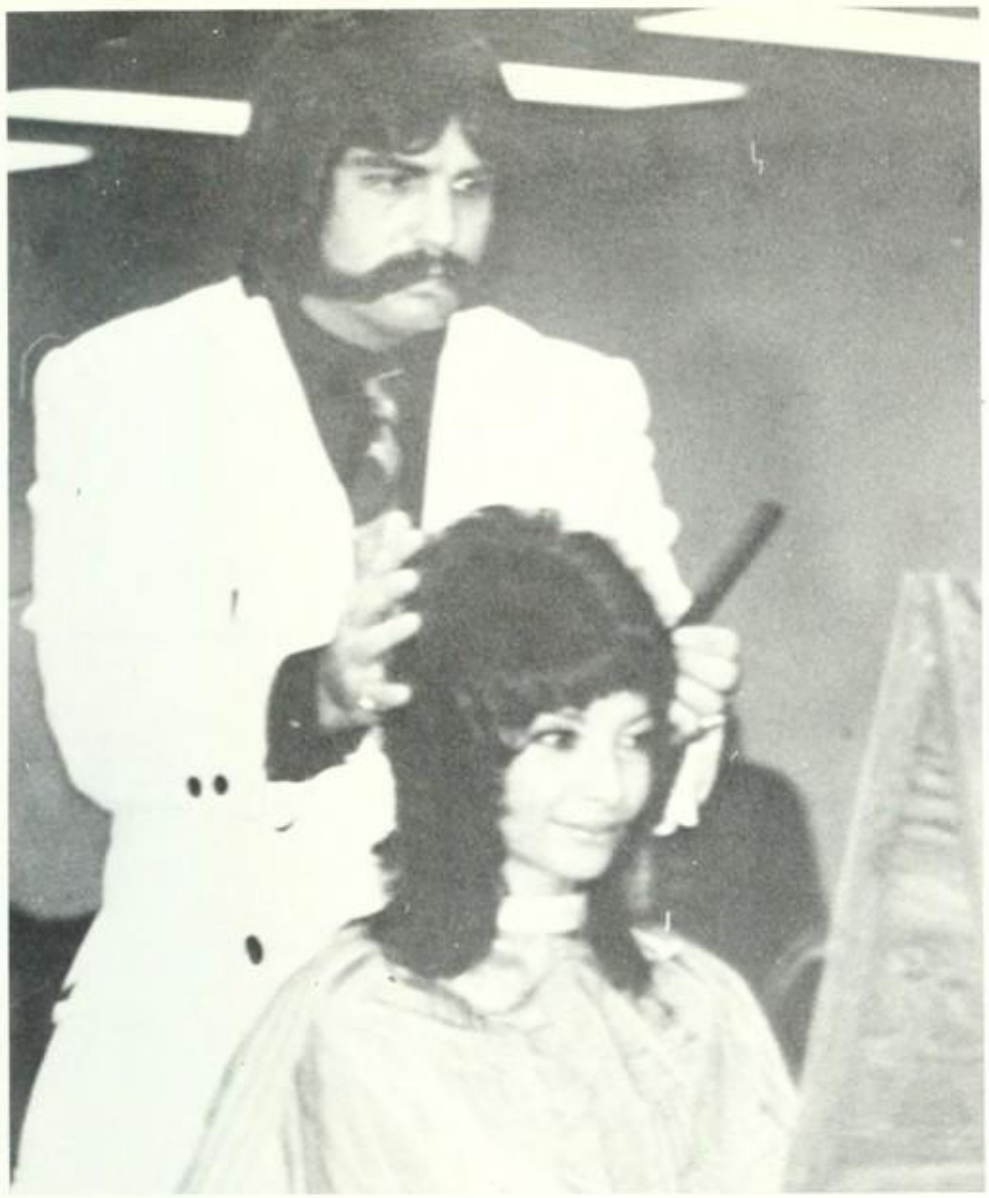

RONALD T

511 S. Euclid

Fullerton

871-6442

COTTON CORNER

YARDAGE

311 N. Euclid, Fullerton 525-7956

Marion *Marge*

Edna

Mac Master

715 North Harbor Blvd.
Fullerton, California 92632
879-7577

look!

Lanz

look! located at villa del sol, 305 n. harbor, fullerton.

HAIR UNLIMITED

428 W. Commonwealth
In The French Village
Fullerton, California 92632

Phone 871-5172

TDC OF FULLERTON

MOTORCYCLE ACCESSORY CENTER

CHARLES H. BARRICKLOW

161 North Raymond, Fullerton, California 92631
Phone 714/870-6733

GIOVANNI'S PIZZA

FIRST IN FULLERTON
FOR FINE ITALIAN FOOD TO GO

TWO LOCATIONS

WEST FULLERTON
922 WILLIAMSON AVE.
NEAR EUCLID UNDERPASS
526-5561

EAST FULLERTON
353 N. STATE COLLEGE BLVD.
CAMPUS CENTER
526-5778

JUDY LYNN
—Bakery—

PHONE LA 5-5259
113 E. Commonwealth, FULLERTON

SUSIE'S NEEDLECRAFT

318 N. Euclid Ave. 879-9070

Ice Cream

GOURMET SANDWICHES

The Ice Creamery

HOMEMADE ICE CREAM

416 W. COMMONWEALTH
FULLERTON, CALIF. 92632

(714) 870-4572

MEMBER PERSONALIZED IGO SERVICE

PHONE 871-9650

Freek's Garage

· GENERAL REPAIRING

DICK FREEK

321 SOUTH HIGHLAND
FULLERTON, CALIF. 92632

THE WILLIAM'S CO.

112 E. Commonwealth Ave. 525-7560

WITH GRATEFUL APPRECIATION

FOR THE INTEREST SHOWN

AND ASSISTANCE GIVEN TOWARD

THE PUBLICATION OF THIS ANNUAL,

WE DEDICATE THIS PAGE

TO THE FOLLOWING SPONSORS:

A. Leon Anderson, Accountancy Corporation
Ronald E. Bigonger
S. R. Bloomenthal, M. D.
William E.Dannemeyer
Charles K. Deeks, M. D.
John M. Gorrie, D. D. S.
John H. Haroldson, D. D. S.
Fred M. Kay, M. D. and Jerry P. Andes, M. D., Inc.
John S. Knight
James A. Larson, M. D.
William A. Larson, D. D. S.
Leland C. Launer
Law offices of Hara & Mordkin, Inc.
Robert P. Lawton
Lawton, Christensen, Fazio, & McDonnell, Attorneys at Law
Lenahan, Lawton & Fraser, M. D.'s, Inc.
Waynard W. Lowe, M. D.
Robert V. Merrill, Certified Public Accountant
Paul Peterson, M. D.
John H. Pitts
Richard A. Romig, M. D.
Norman A. Soderquist, M. D.
Ronald L. Thompson, D. D. S.
Mr. & Mrs. Conrad G. Tuohey
William P. Wyatt, D. D. S., M. S. D.
Anonymous
Anonymous
Anonymous

B & B DONUTS

WHOLESALE - RETAIL
DRIVE-UP WINDOW

922 SO. HARBOR BLVD.
FULLERTON, CALIFORNIA
714-879-9670

WE NEVER CLOSE

CONGRATULATIONS

TO THE

CLASS OF '73

DR. & MRS. SAFARIK

BUY - SELL - TRADE

DOUG SCHULTZ USED CARS
THE CLEANEST CARS IN TOWN
135 WEST COMMONWEALTH
FULLERTON, CALIFORNIA

PHONE LA 5-1189

PICK-A-DILLY

"EVERYTHING FOR

THE JUNIOR GIRL"

305 N. Harbor Blvd. 879-2061

VILLAGE FASHION FABRICS

1310 E. Chapman Ave. 526-4511

FOR ELEGANCE

IN FINE APPAREL,

ESTHER'S APPAREL SHOPPE

203 N. Harbor Blvd. 525-5656

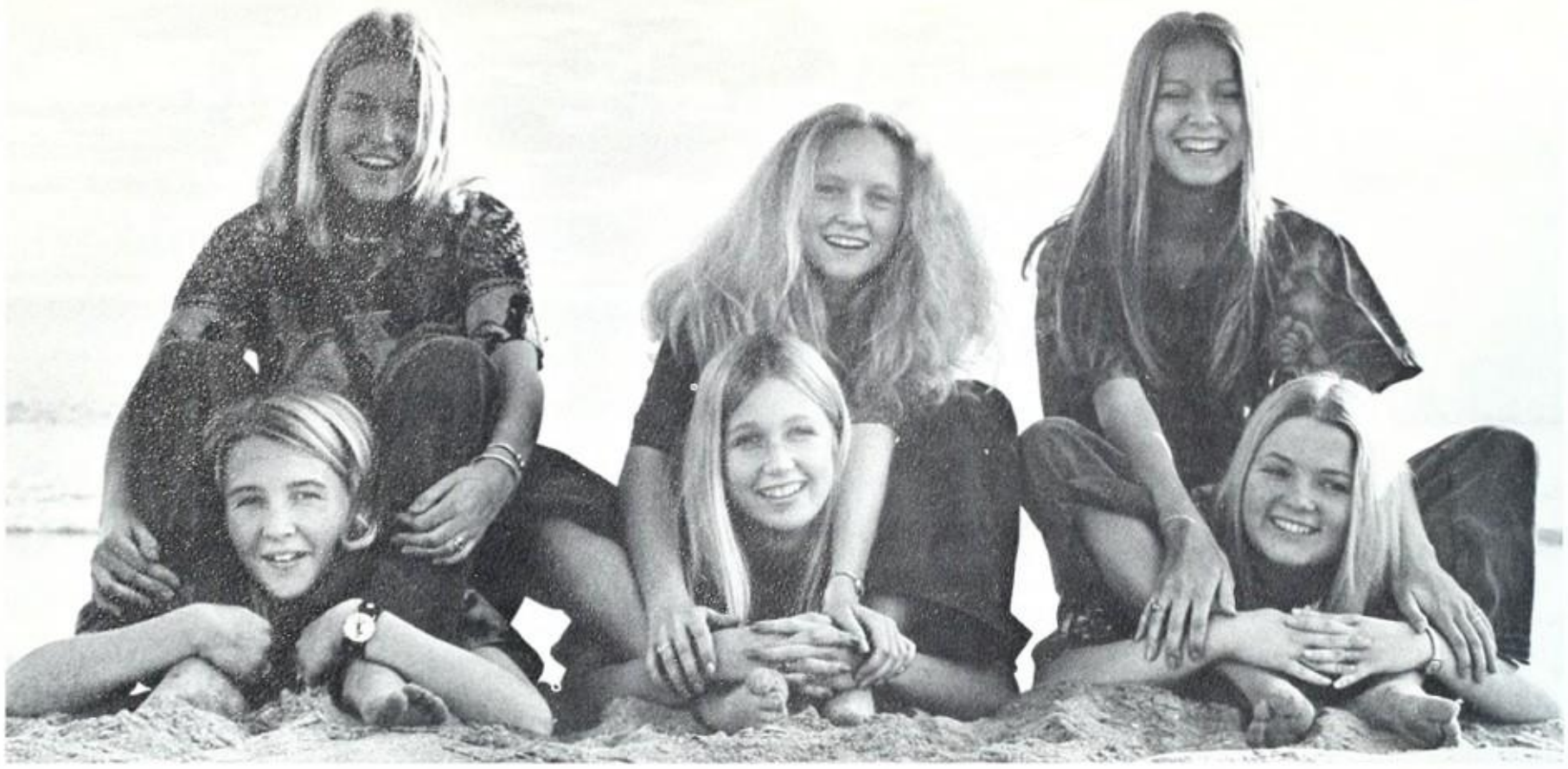

"THE '73 BLONDES HAD MORE FUN"

EMILY HUSS
JANET GUNSTEN
GLORIA ERICKSON
PAM GENEREUX
CINDY DUFF
PAM RATHER

BEST WISHES

from your friends at

California Pacific Bank

1700 W. Orangethorpe Ave.
Fullerton, California
870-5300

Full Banking Available on Saturdays

VITAMINS - MINERALS
HERBAL TEAS

PHONE 714 525-4260
213 444-5627

CALIFORNIA HEALTH FOOD STORES

ORGANIC PRODUCE, MEATS, GRAINS
CERTIFIED RAW MILK

115 E. COMMONWEALTH AVE., FULLERTON, CA. 92632
10910 EAST VALLEY MALL, EL MONTE, CALIF. 91731

FULLERTON HARDWARE

106 SOUTH HARBOR BOULEVARD
FULLERTON, CALIFORNIA 92632
(714) 526-3351

STEVE CHRISTENSEN

PETE VAN HORNE

DAN FOWLER

TIM KELLY

TIM COUGHLIN

THE CLASS OF '73

When this you see, remember us

And bear us in your minds;

Let all the world say what they may

Speak of us as you find.

'69-'73

Page Donated by CMA

A LITTLE BIT OF BEAUTY . . .
THE JUNIOR CLASS
CLASS OF '74

JAHENG FASHIONS

1334 E. Chapman Ave. 526-1976

WILKINSON'S

DRUG STORE

FINE COSMETICS FREE DELIVERY

Commonwealth & Harbor Fullerton, Calif.

Phone LAmbert 5-3501

The Shirt Sale

SHIRTS $4.00

Pants, Ties, Suits

1332 E. CHAPMAN
(Postoffice Village)
FULLERTON, CALIF. 92633

870-8340

WE SPECIAL ORDER BOOKS AND RUBBER STAMPS

THE BOOK RACK

TELEPHONE 879 - 6866

M-F 10:00 to 9:00
S 10:00 to 5:00

1833 W. ORANGETHORPE
FULLERTON, CALIF.

INDEX

Adams, Linnette 116,170
Adamson, Steve 55,70,146,150, 180
Affrey, Suzanne 80,101,116,204
Alford, Doug 112,115,192
Alford, Ken 132,192
Alford, Lynda 81,146,152,204
Altepeter, Sherilyn 125,170
Alter, Jim 142,180
Anderson, Laurie 99,180
Anderson, Michael 135,142,204
Anderson, Rodger 70,192
Anderson, Shelley 101,116,205
Antista, Joan 117,170
Arce, Sandy 81,180
Arena, Diane 106,170
Armenta, Amalia 106,126,129, 134,144
Atterbury, Donna 128,180
Auer, Paul 75,117,170
Ayala, Ralph 46,48,72,192

Bailey, Cathy 81,104,112,192
Bailey, Janice 100,116,192
Bak, Jim 50,71,128,170
Baker, Curt 50,170
Baker, Elaine 91,121,192
Ball, Ron 47,48,76,124,205
Bante, Henry 54,71,170
Barber, Steve 50,170
Barnes, Betty 106,108,111,147, 192
Barnhart, Bob 112,170
Barnhart, Carol C. 116,180
Barnhart, Connie 106,170
Barrette, Bruce 51,180
Bartholomew, Chris 48,192
Barton, Mike 128,138,180
Barzee, Vicki 126,192
Batchelor, Debra 116,180
Batchelor, Don 116,117,142,170
Beam, Stacy 88,121,126,148,192
Beard, Christopher 75,170
Beckman, Cynthia 101,106,111, 205
Beebe, Gordon 55,132,180
Berger, Steven 112,115,206
Berk, Barbara 88,106,146,147, 152,206
Beroldi, Brian 112,180
Black, Dave 57,192
Black, Keith 55,170
Black, Stephanie 129,170
Blackburn, Jeff 48,50,63,180
Bloom, Betsy 80,81,170
Bloom, Margaret 126,137,193
Bloom, Sue 144,147,180
Boeglin, Gary 50,170
Boehne, Gary 125,206
Bogart, Neal 50,170
Bojorquez, Gene 48,149,193
Boland, Gary 50,170
Bolland, Dave 70,193
Bond, Bettina 116,117
Bond, James 144,206
Bonotto, Mark 71,170
Booher, Curt 87,109,146,152, 193
Bosna, Marcy 114,181
Bowen, Melanie 112,137,147,193
Bowlin, Lorie 88,108,206
Bowlin, Rhonda 116,146,193
Boyd, Becky 105,193
Boyd, Dave 61,116
Brant, Ron 51,72,142,193
Bridges, Jim 112,207
Bridges, John 55,70
Briggs, Bill 54,170
Brow, David 55,70,181
Brow, Steve 34,35,149,193
Brown, Debbie 105,207
Brown, Denise 128,171
Brown, Susan 100,193
Brumley, Don 112,145,149,207
Bruno, Tony 132,137,146,150, 193
Buchholz, Lynn 128,193
Buchholz, Randy 50,63,71,142, 171
Buck, Cynthia 105,111,146,152
Buehner, Jon 56,57,207
Bufkin, Bruce 53,124,181
Buhler, Neal 135,144,181
Buhre, Cynthia 181,193
Burandt, Bonnie 88,123,126,127, 193
Burke, Campbell 125,207
Burke, Dorothy 116,171
Burnette, Patti 101,145,207
Burns, David 50,171
Burns, Tom 50,171
Burnside, Scott 75,135,144,147

Cacciata, Charles 102,124,149, 208
Calhoun, Debbie 91,101,138,209
Calhoun, Wanda 101,116,193
Callas, Peter 55,171
Campbell, John 128,193
Cannon, John 143,181
Cannon, Trudy 116,181
Cano, Steve 51,193
Caprine, Craig 55,70,181
Caradies, Jon 132,208
Carlock, David 46,48,124
Carlson, Jill 91,108,111,147, 193
Carroll, Terry 116,124
Carter, Bill 55,70,181
Carter, Scott 63,71
Castillo, Eva 117,193
Castillo, Raquel 101,208
Charles, Lisa 24,25,27,181
Chism, Maile 106,126,146,152
Christensen, Christina 100,114
Christensen, Rosanne 114,134, 194
Christensen, Steve 60,61,209
Christopher, Debby 137,209
Chua, Annie 127,148,208
Clark, Cindy 171,194
Clark, Claudia 146,152,194
Clark, Mark 47,48,194
Clark, Nancy 34,35,209
Cocke, Cheryl 116,182
Codispoti, Margaret 116,182
Cohen, Paul 47,48
Cole, Ron 50,171
Cook, Ellen 34,35,92,102,121, 145,209
Cook, Jamie 24,96,121,209
Cook, John 24,25,50,63,171
Cook, Julie 99,171
Cook, Wynette 34,35,88,91,102, 121,138,147,152,153,209
Cornelius, Irene 104,112
Cornelius, Margaret 104,112, 194
Corney, Clyde 48,194
Corney, Leolani 106,126,194
Cossentine, Helen 125,194
Coughlin, Tim 34,35,132,209
Coulter, Eric 128,182
Coulter, Jeff 50,71,171
Coulter, Robyn 81,146,150,182
Crane, Stephen 137,138,210
Cranmer, Sheryl 91,116,135, 142,194
Cranmer, Warren 134,171
Craven, Mark 142,194
Creager, Brenda 122,126,194
Cullinan, Brent 63,171
Culp, Diane 81,108,112,115,121, 127,136,146,182
Cummings, Joseph 107,210
Cunningham, Ellen 106,108,109, 117,147,182
Curry, Robert 142,171

Daneo, Diane 137,194
Daniels, Keith 50,194
Dannemeyer, Bruce 55,75,182
Daugherty, Sharon 91,100,106, 111,146,152,210
Day, Eric 63,171
Day, Koren 100,116,210
Dean, Pamela 126,133,147,148, 194
Deeks, Bruce 49,182
Deeks, Donald 112,210
Diaz, Joe 49,182
Dickson, Richard 50,172
Dobbie, Russel 125,172
Dominguez, Bruno 72,194
Dominguez, Diana 129,136
Dominguez, Sandra 129,136
Dorsey, Doug 55,172
Doucette, Scott 63,172
Doughty, Mark 54,71,172
Doyle, Louise 108,144,145,182
Duff, Cindy 24,91,96,145,148, 210
Duke, Tim 34,47,48,124,194
Duncan, John 51,128
Duncan, Pamela 128,182
Dunn, Heather 101,116,210

Eddleman, Mike 48,182
Edmunds, Darcie 88,121,126,210
Elkin, Peter 116,182
Elliott, Doug 50,63,76,77,172
Erickson, Gloria 86,91,126, 148,210
Eschner, Lauralyn 101,210
Etchison, Matthew 50,182
Evans, Cheryl 81,210
Evans, Judy 128,182

Fairgrieve, Mary Ann 128,210
Farley, Karen 116,117,182
Fazio, Steve 51,72,194
Feinholz, Linda 116,182
Felteberg, Mark 50,63,172
Ferguson, Gaylene 194,212
Fewel, Chris 46,48,124,194
Fiol, Alfred 54,72
Fletcher, Cheryl 116,182
Floe, Patty 121,194
Flores, Fausto 124,182
Follett, Mary 115,212
Folsom, Jane 126,136,147,194
Folsom, John 55,70,112,172
Ford, Mark 50,172,194
Forester, Robin 148,212
Forsch, Carol 116,117,172
Forsyth, Jim 50,63,172
Fort, Bob 142,194
Foster, Doug 55,70,182
Fought, Ann 34,35,101,212
Fowler, Dan 24,25,212
Franks, Chris 121,195
Fredrickson, Dan 112,212
Freeman, Norma 96,121,212
Fromknecht, Kurt 71,172
Fulton, Ronald 149,212
Furnes, Kathy 80,144,182
Furnes, Melinda 80,81,122,127, 195
Gadaire, Deborah 91,134,135, 213
Galli, Richard 54,71,172
Gardner, Jean 88,132,148,152, 195
Garrison, Debbie 91,101,132, 213
Garry, Bob 56,57,149,195
Garry, David 128,213
Gaspar, Arthur 46,63,124,182
Gavcus, Debbie 116,182
Genereux, Pamela 34,91,146, 148,152,213
Gessner, Ralph 60,61
Gibson, Janet 100,213
Giemont, Garret 50,63,183
Gillette, Debra 100,195
Gilmore, Dave 55,70,172
Gilmore, Lori 34,35,81,102,213
Glenn, Mary 106,146,152,213
Godfrey, Bob 53,124,149,213
Godfrey, Patrick 54,71,172
Godfrey, Sue 106,144,195
Gorrie, Dennis 55,70,172
Graski, Mark 132,214
Graves, Donna 121,136,195
Gray, Trilby 116,195
Greene, Allison 116,126,132, 138,146,152,195
Griffin, Chris 71,142,143,172
Gross, Theresa 132,214
Grove, Dan 55,75,112,172
Guerrero, Robert 91,195
Guido, Mark 75,172
Gulassa, Pete 56,57,124,149, 183
Gunsten, Janet 87,91,109,126, 214

Haas, Roger 50,172
Hallmann, Drew 127,149,195
Hallmann, Price 74,92,107,215
Halvorsen, Christina 116,134, 135,138,215
Hamilton, Nancy 81,183
Hammond, Heidi 100,116,195
Hansen, Tracey 112,172
Harmon, Connie 126,195
Harrington, Shawn 121,126,138, 146,152,195
Hart, Paul 74,144,183
Hart, Ronnie 71,172
Harwood, Bonnie 80,81,106,173
Harwood, Vicki 106,108,111,215
Haspell, Jim 115,183
Haspell, John 57,92,124,149, 215
Haubein, Teresa 116,183
Headman, Marty 31,116,215
Heard, Linda 100,116,147,195
Hearne, Stephen 54,183
Hein, Jermaine 132,215
Heist, Linda 108,195
Henley, Chris 128,195
Hernandez, Miguel 47,48,216
Herzberger, Kim 146,150,183
Hess, Mark 128,136,195
Higbee, Brad 75,91,92,110,138, 149,195
Hildebrand, Janet 101,121,145, 195
Hiltscher, Brad 31,91,138,149, 216
Hoffman, David 125,138,183
Holbrook, Anne 81,106,123,183
Holbrook, Kathy 133,183
Holguin, Teresa 175,183
Honerkamp, Mark 63,173
Hornick, Mike 75,173
Horowitz, Louis 142,195
Hoton, John 53,72,195
Hoyt, Jolee 126,137,195
Hughes, Pamela 105,115,183

Humenny, Bill 114,149,183
Hunter, Alan 136,216
Huss, Ellen 81,88,183
Huss, Emily 88,89,91,146,148, 150,151,217
Hybl, Gail 111,126,146,148,150, 195
Hybl, Gary 55,70,173

Jackson, Scott 50,71,173
Jacobson, Eric 133,217
Jacobson, Scott 115,173
Jaimes, Loretta 183,217
Jemmett, Tom 50,71,173
Johnson, Debra 217,247
Johnson, Mark A. 74,150,184
Johnson, Mark C. 146,149
Johnston, Patti 106,108,111, 126,147
Jones, Paul 55,173
Jones, Sandy 126,138,148
Jong, Helen 132,184
Joslin, Jaye 133,145,148,218
Joyce, Dave 51,72,218
Jubala, Kim 106,109,136,144, 147,181,184

Kamp, Mark 60,61,112,149,196
Kane, Kathryn 116,117,138,218
Kause, Dennis 62,76,149,196
Kause, Sandy 80,81,100,106,123, 218
Kazakevicius, Audre 104,112, 145,184
Kells, Coleman 47,48,124
Kelly, Tim 132,218
Kenney, Lesa 100,184
Kern, Joni 121,184
Ketner, Athena 144,196
Kieley, Mike 144,218
Kinoshita, Kenneth 117,133,149, 196
Knight, Kevin 56,57,91,92,124, 145,149,218
Knox, Kenneth 136,147,196
Kociemba, Mike 50,184
Koehler, Candye 100,218
Kofford, Edna Jane 100,121,126, 196
Kohlenberger, Jeannie 106,116, 184
Kruse, Karen 88,115,121,219
Kubin, Sue 116,184
Kuenzli, Gena 121,126,138,196

LaMarene, Bob 48,124,196
Lambirth, Julia 134,219
LaRoe, Eric 47,48,124,196
Larson, Karen 33,126,196
Larson, Scott 112,173,184
Lasuwowicz, Basia 106,111,116, 117,184
Launer, Lee 57,91,124,145,147, 149,219
Lawrence, Karen 114,219
Lawyer, Tracey 125,219
Lee, Steve 124,219
Leffez, Terri 116,138,184
Leicht, Jim 47,48,60,61,76,124, 149,196
Leon, Rachel 129,136
Leonhardt, Scott 49,174
Levassiur, Al 46,48,72,124,149, 220
Levoit, Robert 46,62,124,196
Levoit, Tim 50,71
Liapis, Rocky 46,62,72,184
Liedtke, Brad 76,124,220
Liedtke, Jean 100,116,184
Lindsay, Susan 126,127,137,138, 146,147,148,152,196
Logan, Marilyn 115,196
Lohoff, Donald 132,220
Lopez, Caesar 54,184
Lotspeich, Timm 70,128,196
Loury, David 109,149,196
Lowe, Doug 30,34,35,56,57,91, 107,110,124,149
Lowe, Susan 116,174
Lozano, Marie 101,220
Luce, Jan 116,220
Luce, Laurie 100,196
Lutz, Janice 24,27
Lyttle, Randy 55,128,174

Macrorie, Chris 63,174
Maddux, Betty 114,196
Maddux, Carol 114,185
Maginnis, Marcie 101,132,220
Maginnis, Stuart 55,70,128,185
Malley, Bob 62,196
Mallory, Rick 116,221
Malone, Colleen 132,146,152, 221
Manley, Paul 112,115,128,197
March, Chuck 76,221
Marcoux, Renee 138,146,152,221
Marines, Marta 125,221
Markley, Diane 125,221
Martelle, Craig 74,124,149,221
Martin, Melinda 81,91,122,123, 221
Marvin, John 76,77,197
Marvin, Marilynn 116,117,174
Mathis, John 117,222
Mathis, Susan 128,197
Matthews, Pat 112,136,138
Maupin, Barbara 116,222
Maupin, Cynthia 81,185
Max, Jim 117,185
Mayster, Vicki 99,106,116,126, 197
McAfee, Debbie 80,101,222
McAlister, Mike 111,222
McAlister, Steve 136,185
McAuliffe, Tom 46,48,62,72,124
McCarthy, Kevin 62,146,150,197
McClain, Terria 81,222
McClanahan, Patty 136,185
McClaren, Kirk 116,117
McCormick, Cecily 100,137,147, 185
McCoy, Dave 63,174
McDermott, Karen 106,108,111, 222
McDowell, Robert 51,174
McHale, Robert 51,71,174
McIlvain, Beth 117,125,197
McKee, Loretta 117,174
McKinley, Paul 24,25,149,197
McLaren, Kirk 135,142,185
McMichael, Bill 57,73,112,197
McNamee, Sandy 81,115
McNeill, Jonie 121,125,145,148, 223
Melendez, Bob 46,48,124,223
Melendez, Charlie 51,174
Melendez, Javier 62,185
Merriam, Sharon 106,116,185
Merrill, Betty 87,91,109,146, 147,150,223
Metzgar, Paul 55,71,174
Meza, Dan 124,197
Middleton, Debra 142,223
Miller, Eddy 144,174
Miller, Hope 125,197
Modesett, Dottie 117,174
Monday, Lucille 128,185
Montgomery, Margo 132,223
Moock, Bruce 144,185
Moore, Bill 63,174
Morison, Margaret 121,126,197
Moses, David 114,186
Mueller, Jackie 152,153,197
Muldoon, George 76,92,149,224
Munnguia, George 49,71,175
Munson, Gary 114,187
Musch, Debbie 80,81,123,197

Nash, Patti 105,115,148,197
Nelson, Laurie 121,197
Newman, Dawn 121,186
Nicholson, Jim 48,197
Norby, Nancy 121,224
Norman, Wayne 63,175
Nuffer, Rick 73,116,197
Nunez, Carlota 91,136,186
Nunley, Karvinna 104,112,136, 197
Nyhus, Dorothy 114,197

Oba, Sandy 101,106,121,146,148, 152,224
O'Hern, Alan 30,56,57,91,92,97, 124,138,149,225
Olson, Mary Elizabeth 106,108, 109,144,186
Olvera, Alan 76,77,198
Ortega, Manny 51,175
Osgood, Lawrence D. 74,91,198
Overtoom, Debbie 116,186
Overtoom, Ralph 135,143,225
Owens, Shirley 97,225

Packeck, Scott 62,75
Pacotti, Steve 75,124,198
Padilla, Robert 47,48,73,124, 198
Papahronis, Frosene 81,106,117, 175
Parent, Mark 124,186
Patterson, Julie 106,117,175
Pattillo, David 55,144,186
Paul, Peggy 121,122,198
Pecheck, Mark 142,175
Peek, Don 51,63,175
Peppard, Pat 91,128,225
Perez, Rommie 76,186
Perkins, Cheryl 86,106,126,146, 150,198
Perkins, Howard 92,146,149,151, 226
Petersen, Nancy 138,139,198
Petersen, Neil 91,107,111,139, 143,146,152
Pischel, Steve 50,186
Pitts, Lucy 147,186
Pizano, Tony 71,175
Poet, Pat 106,186
Poling, David 91,124,198
Ponce, Clara 101,226
Ponting, Stephen 114,187
Poole, Beth 128,138,198
Pope, Julie 104,136,147,187
Powell, Penny 99,187
Prokopchuk, Kevin 51,175

Quenzler, Mark 51,76,77,175
Quijano, Charlene 24,25,26,97, 116,226
Quijano, Darlene 97,116,226

Rankin, Mark 88,91,115,133,147, 149,227
Rather, Mike 55,146,150,187
Rather, Pam 87,146,148,150,227
Ray, Jim 76,77,150
Reck, Don 55,143,175
Reck, Marylynn 109,125,227
Rector, Jullie 81,106,111,146, 152,227
Reed, Robin 146,150,181,187
Reeves, Seena 117,175
Renck, Ken 75,128,175
Renck, Richard 73,128,198
Reynolds, Karin 105,198
Rich, Diana 104,112,136,187
Richter, Greg 31,116,117,227
Ridley, Jack 31,227
Riggen, Tammy 112,175
Riley, Sue 80,81,106,111,227
Rios, Dorothy 132,198
Rios, Mark 109,198
Riutcel, Katie 80,122,126,198
Riutcel, Phil 124,227
Robbins, Peter 91,132,136,146, 152,176,227
Roberts, Mark 149,198
Robertson, Vicki 116,187
Rochin, Jose 51,176
Rodriguez, Elida 100,136,187
Rosenberger, Dave 132,228
Rosensson, Gunilla 104,112,198
Rush, Debbie 106,125,198

Safarik, Kris 100,121,126,127, 138,146,152,199
Safarik, Val 106,108,176
Sahr, Sally 128,187
Sakurai, Dereth 96,145,228
Saldivar, Javier 76,77,198
Sanderson, Sharon 134,199
Schade, Mary 80,176
Scher, Sheryll 106,199
Schmidt, Barbara 125,144,199
Schnaebele, Cheryl 108,109,134, 135,199
Schultz, Richard 55,70,187
Schulz, Jacki 146,147,152,228
Schumacher, Vicky 116,136,188
Schwab, Paula 106,176
Sciarrotta, Lynn 100,188
Scott, Robert 88,109,150,228
Seely, Darrell 188,199
Seminara, Paul 71,143,176
Sessions, Hunter 62,188
Sham, Roberta 87,101,148,229
Shannon, Lillie 125,137,229
Sharron, Vicky 116,176
Shaw, Doug 50,73,199
Sheaffer, Eric 55,70
Shrum, Nedda 31,138,199
Shuk, Joe 55,176
Simons, Ron 34,35,149,199
Simpfendorfer, Mike 142,143,188
Slack, Steve 60,61,199
Slate, Leslie 109,147,148,229
Smedly, Artie 128,199
Smith, Debbie 92,148,188,229
Smith, Mary 188,229
Smith, Sheri 116,188
Smith, Terry 76,199
Smothermon, Joel 31,138,188
Sneed, Jeff 48,199
Sneller, Glen 55,70,188
Sowder, Joyce 24,96,148,229
Sparcio, Rick 50,73,199
Spence, Susan 91,100,106,138, 146,148,152,229
Spencer, Penny 114,135,229
Spidall, Diana 112,199
Stahr, Gail 100,116,188
Stary, Joanne 24,25,27,97
Stephens, Robert 51,176
Sternberg, Robert 188,199
Stevenson, Sandra 100,138,147, 148
Stoffel, Robert 139,176
Stoughton, Bryan 50,124,149
Strachan, Bruce 56,57,124,188

Straske, Jeff 54,188,199
Styles, Suzanne 121,148
Sullivan, Cindy 104,112,188
Sutherland, Robert 53,73,112, 124,199
Swanson, Sue 144,188
Swartzendruber, Tina 146,150, 188
Sweeney, Bob 48,60,61,124,199
Swirczek, Diana 112,116,176
Switzer, Shelley 101,106,114

Tait, Jeff 75,188
Tanner, Todd 47,48,62,124,188
Taylor, Sean 55,74,188
Taylor, Tim 51,71,176
Thomas, Elvis 76,77
Thomas, Susan 81,112,122,146, 150,151
Thompson, Cheryl 106,148
Thompson, Tom 51,177
Throop, Chuck 55,188
Tinker, Cliff 50,134,149,200
Tobin, Gail 116,126,200
Torgerson, Linda 100,106
Tortorici, Diane 101,200
Traylor, Jody 24,101,121
Traylor, Scott 54,188
Treat, Paula 128,200
Tucker, Greg 49,63,75,177
Tudge, Diane 104,112,117,121
Tudge, Janet 114,115,188
Tuttle, John 53,124,188

Umstot, Susan 80,81,100

Valadez, Joni 91,106,129
Valdez, Patricia 129,177
Valenzuela, Joe 46,48,124
Van Bladeren, Kristina 80,81, 91,100,122,123,145
Vanderburg, Vicki 80,122,189
Vanderwall, Jill 106,200
Van Horne, Keith 49,63,71,177
Van Horne, Peter 34,35,46,48, 60,61,76,91,124
Van Zandt, Eric 75,104,112,177
Vernoy, Curtis 50,73,200
Vernoy, Ron 54,143,177
Villalobos, Alfred 128,189
Vilsoet, Susan 111,121,148
Vincent, Eddie 54,177
Vincent, Tracy 55,189
Vlha, Valerie 111,121,148,200

Wagner, Cindy 24,25,27,200
Wagschal, Jeff 55,177
Wales, Sarah 138,200
Wallace, Jesse 34,46,38,60,61, 124
Watten, Joan 106,121,189
Webb, Bryan 31,56,75,135,142, 147,200
Weber, Doug 63,177
Weber, Jeff 60,61,124,189
Weber, Mike 79,200
Weed, Mary 125,189
Welch, David 70,112,177
Welch, Wendy 127,137,147,189
Wertenberger, Maryanne 128,189
West, Cindi 128,189
West, Karen 148,200
White, Bob 46,48,132
Wickman, Karen 116,126,127,136, 200
Wight, Dorothy 100,128,132,200
Williams, Brenda 25,200
Williams, Charles 25,26,124
Williams, John 46,48,200
Williams, Mike 50,75,189
Williams, Shawn 34,111,148
Wilson, Linda 116,189
Wilson, Susan 81,104,112,147, 189
Wilson, Tom 74,112
Wiseman, Carol 112,137,147
Wolf, Ora 81,104,112,200
Woodward, Judy 128,200
Woodward, Sandy 80,189
Worrell, Mike 48,200
Wright, Jim 60,61,74,104,112, 124,149

Yelton, Jeff 55,70
Yokshas, Ronald 142,177
Young, Mark 75,132,147
Young, Steve 91,127,136,147,200

Zimmer, Michelle 121,137

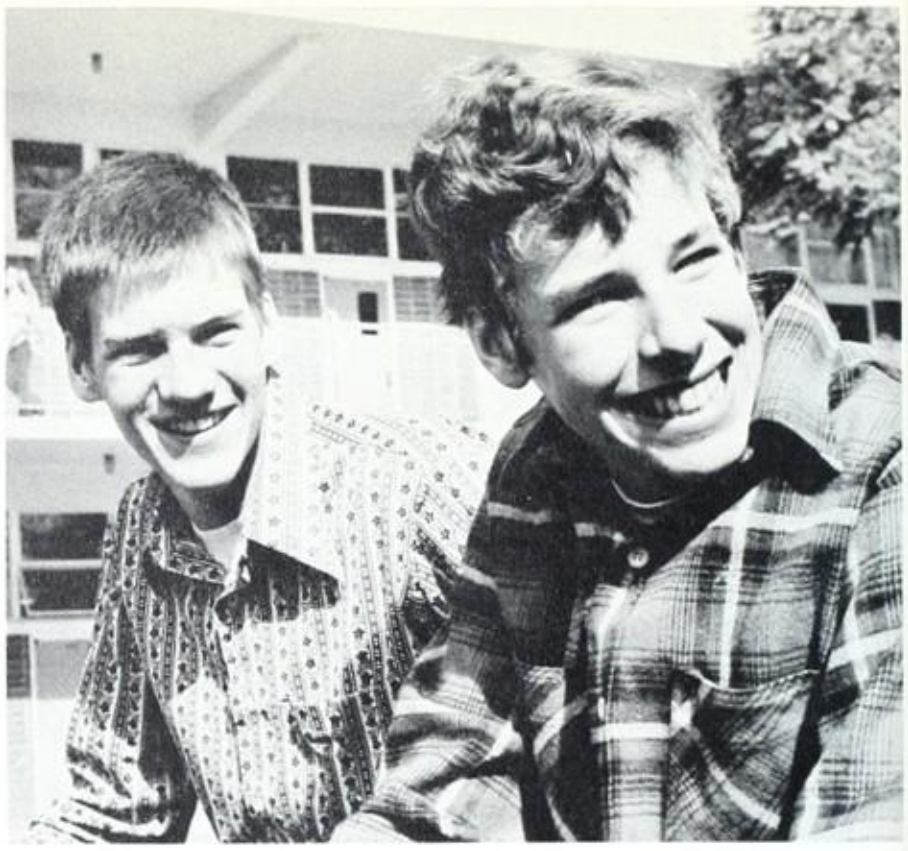

yesterday

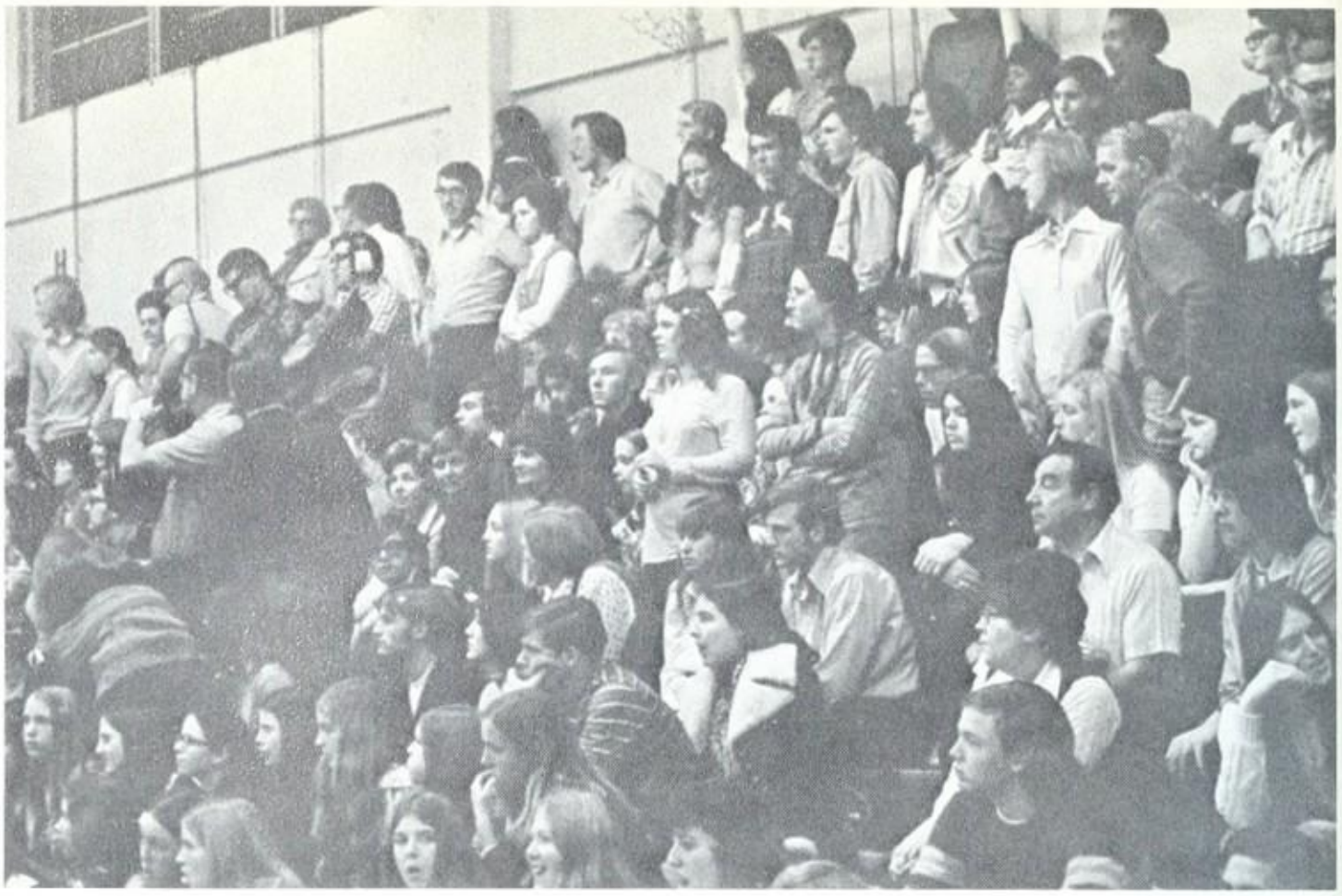

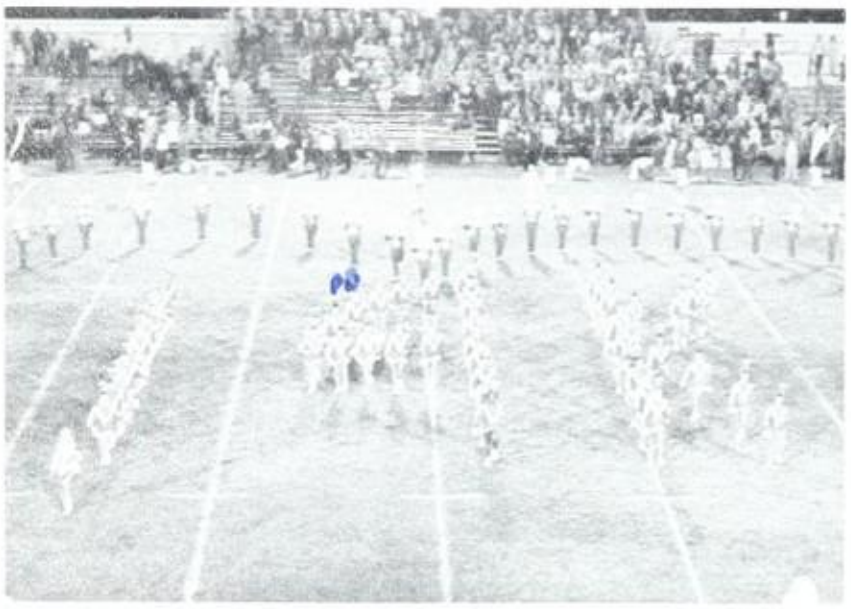

Mrs. Virginia Pickering

assistant principal

New to the F.U.H.S. administrative team is Mrs. Virginia Pickering. Mrs. Pickering assumed the post of assistant principal. She was selected to replace Mr. Richard Jackson who accepted a position of principal at Villa Park High School in Orange. Mrs. Pickering, a Fullerton resident, brings 19 years of teaching and administrative experience to her new post. In a realignment of administrative duties and responsibilities Mrs. Pickering was given student activities as her main responsibility.

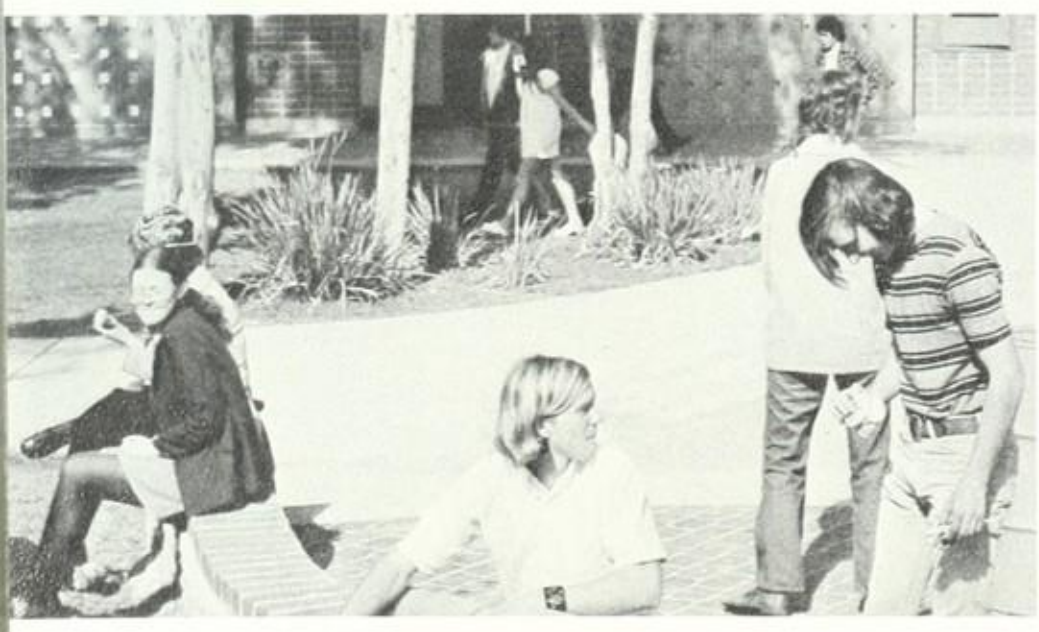

If in your thought you must measure time into seasons,
let each season encircle all the other seasons,
and let today embrace the past with remembrance
and the future with longing.

Kahlil Gibran

Mark -
You are truly one of those rare individuals who make their spot and presence know during the two years that I've known you, you've come into the realm of adulthood with that warm gift of sensitivity and love so often lacking in mankind.
Thanks for the joys and sorrows shared, for being a friend and being you. I don't think I shall ever forget the neat talks we've had and the experiences we've shared. May all your fondest dreams become realities and may God bless you pickly.

Shalom and love,
Mrs. S.

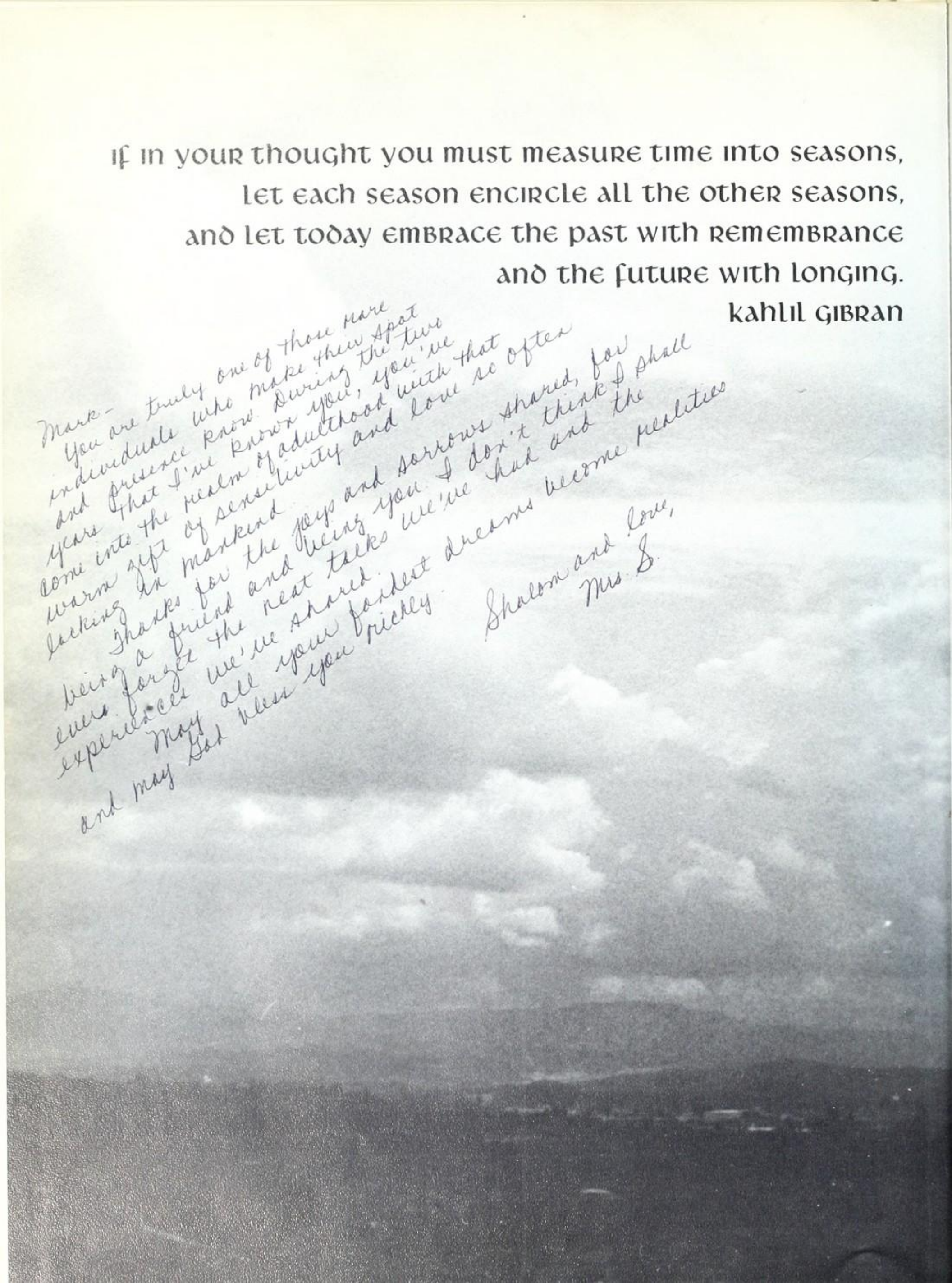

Mark,

Ya know, you really are Crazy, but stay that way cause you really are great and I'm glad we're friends. You, Patti & Dereth are a crack-up. I hope we all will see each other in the future. Good luck and love always.

-Cindy Beckman-

Mark,
I'm really glad
I got to know you
this year in Civics. C.
Ray Johnson was too
much. You are a great
person & alot of fun. I
wish you the best of luck
in the future and I hope
you do well in your chosen
profession. I think Grad Night
will be alot of Fun, so I'll
see you then and I hope later
maybe at Giovanni's? Have
a great summer and don't
get into too much trouble
love,
Janet
Codispoti

Mark-
How can I ever forget
1st period this year? What
a crack-up! Mr. Bennett prob'ly
never had such a class. You
really helped to make it lots
of fun! I'm really glad that
I got the chance to meet and
know you. I've enjoyed
talking to you and laughing at
those dumb magic tricks with
you! Good luck in all you
ever do! I hope I get to
you some after school is out.
Thanks for making class
so much fun.
Love always,
Sue V.

Mark,
The last
of four great
years has come
to an end and
I regret to see my
friends like you go
their own ways. Trig,
calculus and physics would
have been super dull without
you there. I hope in your lifetime
you don't run into any more bores
like Mr. Logan or Brad Nitscher. I
wish only the very best of luck in life,
Mark, because you deserve only the very
best. Remember, after we both get our degrees, we
have to set up practice together.
Good luck always, Mark, and please
keep in touch.

Love always,
Kris Van Bladeren

Mark,
Since you are the president of the art club, I won't
burn you because I don't want to get in trouble with
my club. We really took out our emotions on Reac-
and Dereth this year but Dereth took it
all in fun and who cares about Renuka!!!!!
Well I seriously hope you get every
thing you want in life. Congratulations
you deserve the recognition you
deserve in life. Congratulations
on your senior service award, maybe if we
and your art will run into each
go on in art we will!!! It was such
other at a show!!!! Oh
a crack up in physics
a can't believe you this
well I hope I see you
summer. Eric

Love,
Tracey Boyd

Love,
Randy Kause

Mark,
Well, we finally made it through
4 years of high school. It's really
hard to believe. It will be
sad to say good bye to all
my friends. Trig and ICM and
Physics just wouldn't have been
the same without you in there.
Somehow Mr. Binnett and Mr. Logan
are going to have to get along with-
out us. I hope you have all the
luck in the world. I know you
will make an excellent doctor.
Good luck always.

Love,
Tracy Boyd

Mark,
I'm glad
you decided to know
you. I'll never forget Physics
that I did my sophmore
year. I'll never forget the class
she made it
the people at our two tables made it
fun. Just think any time you come
back to this school you'll be able to go into
the Physics room and read your engraving
& Der-Bale on the tables. Good luck in
the Physics you do. I hope I'll see you

Dear Mark,

Well, it looks like the end of another year at FUHS. To me, just another year, to you, something very special. You're almost an adult - out on your own. I appreciate all the good times we've had together in the last 3 years. I know I'll see you again, but I might not have another chance to say this. You're a great guy and you'll go far. Just keep on going, going after what you want and making it yours. Everything you do, do good. I'll hear great things of you someday! God Bless you always and always.

Love,
Cathy Bailey

So Mark,
Well, can you believe that our senior year is almost over? Let's hope the graduation will be almost close, but there's nothing we can do about it. Enjoy! Enjoy! Enjoy!

FISCHER YEARBOOKS, INC.
SMITH PACIFIC
LOS ANGELES